Madrigal

11. Parean dir gl'occhi suoi

Pomponio Nenna

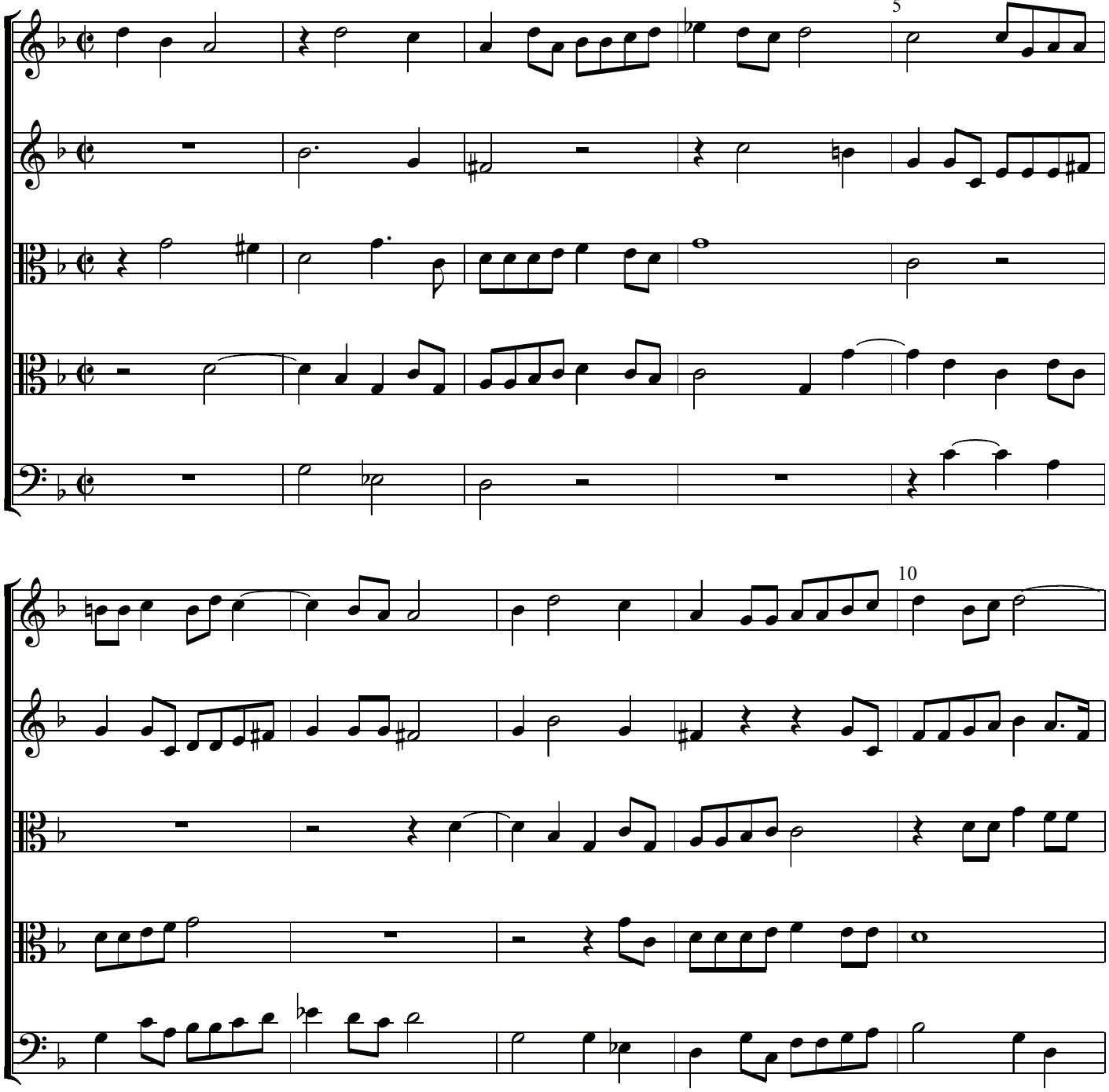

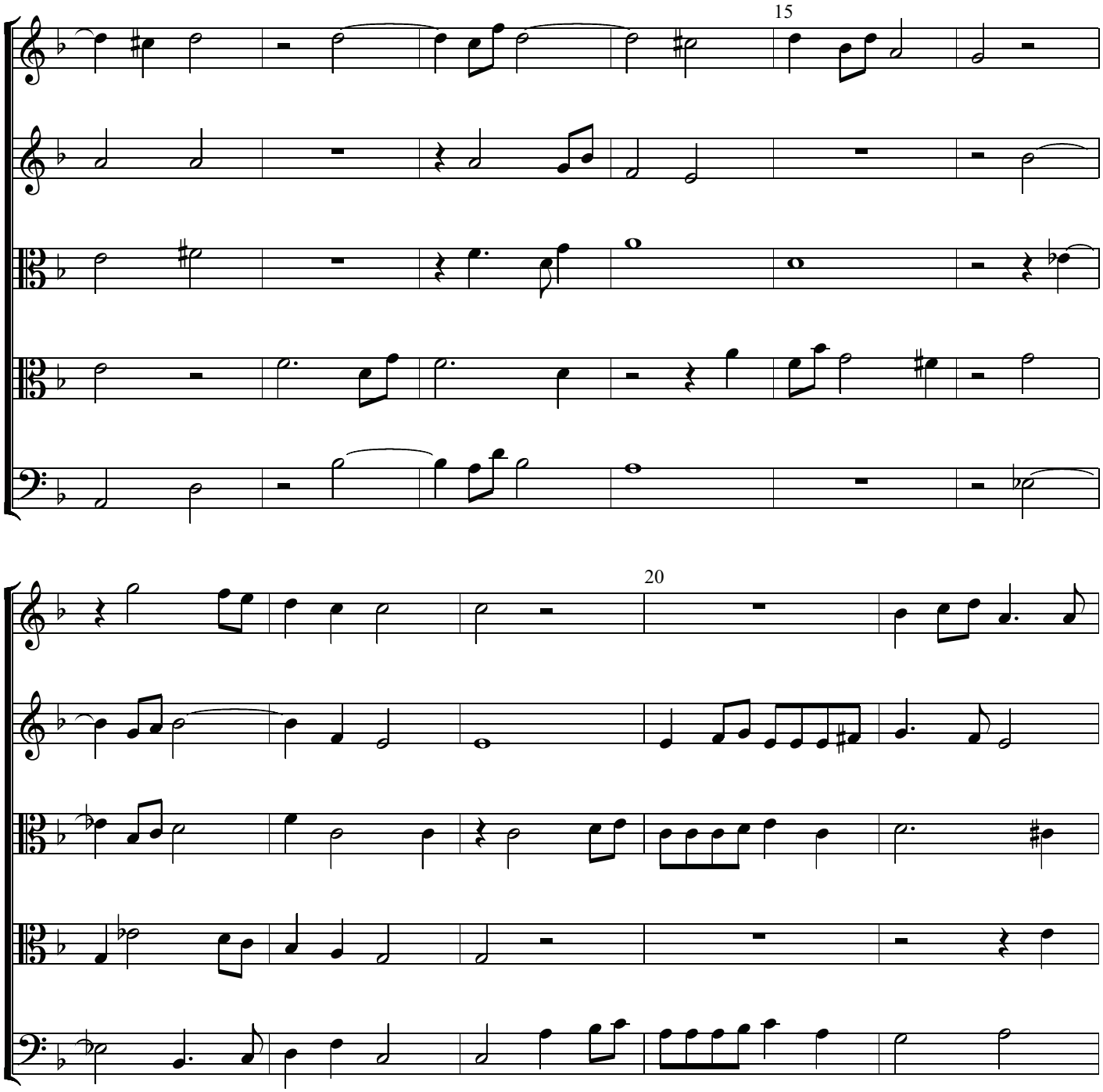
15
20

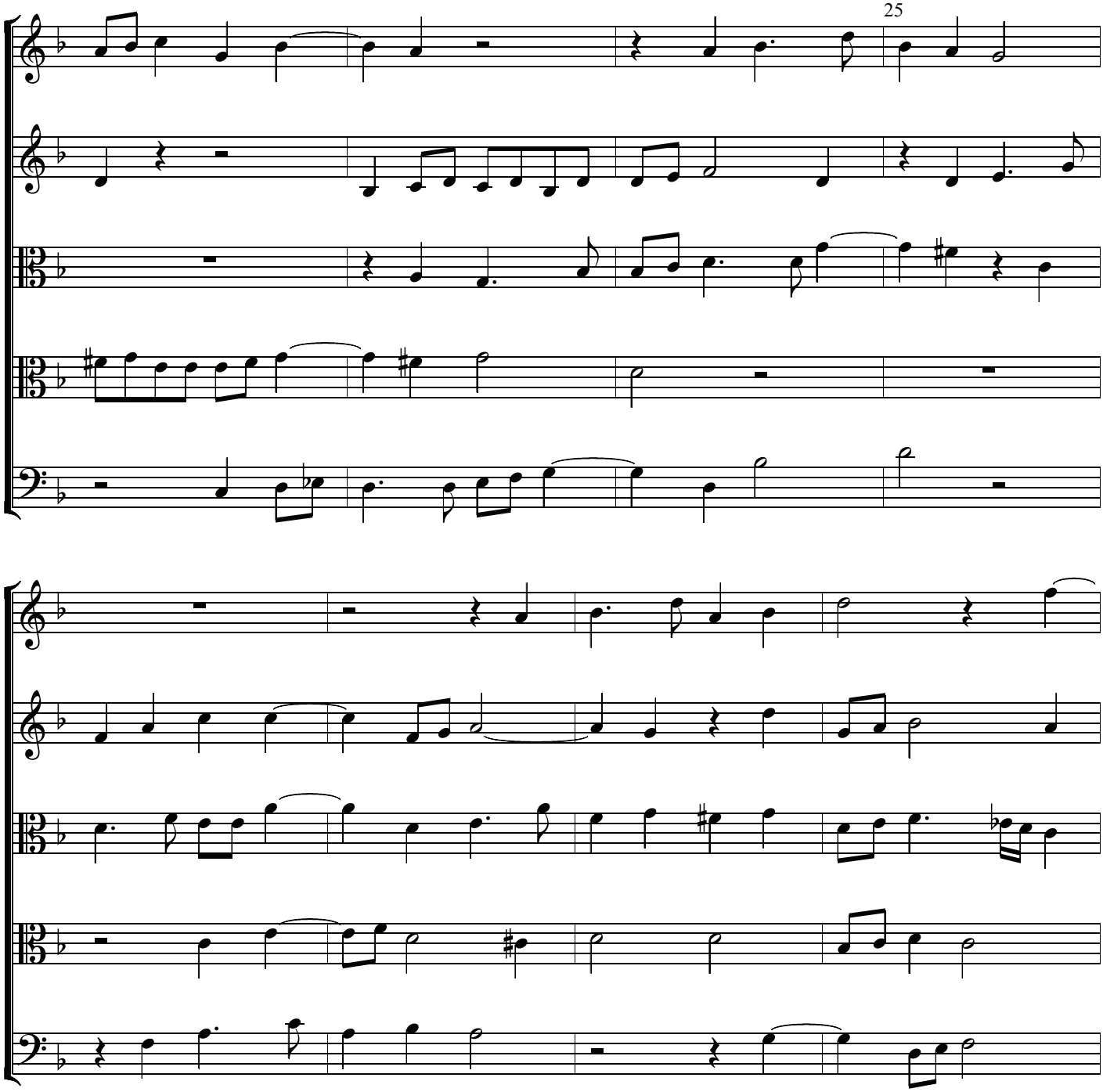

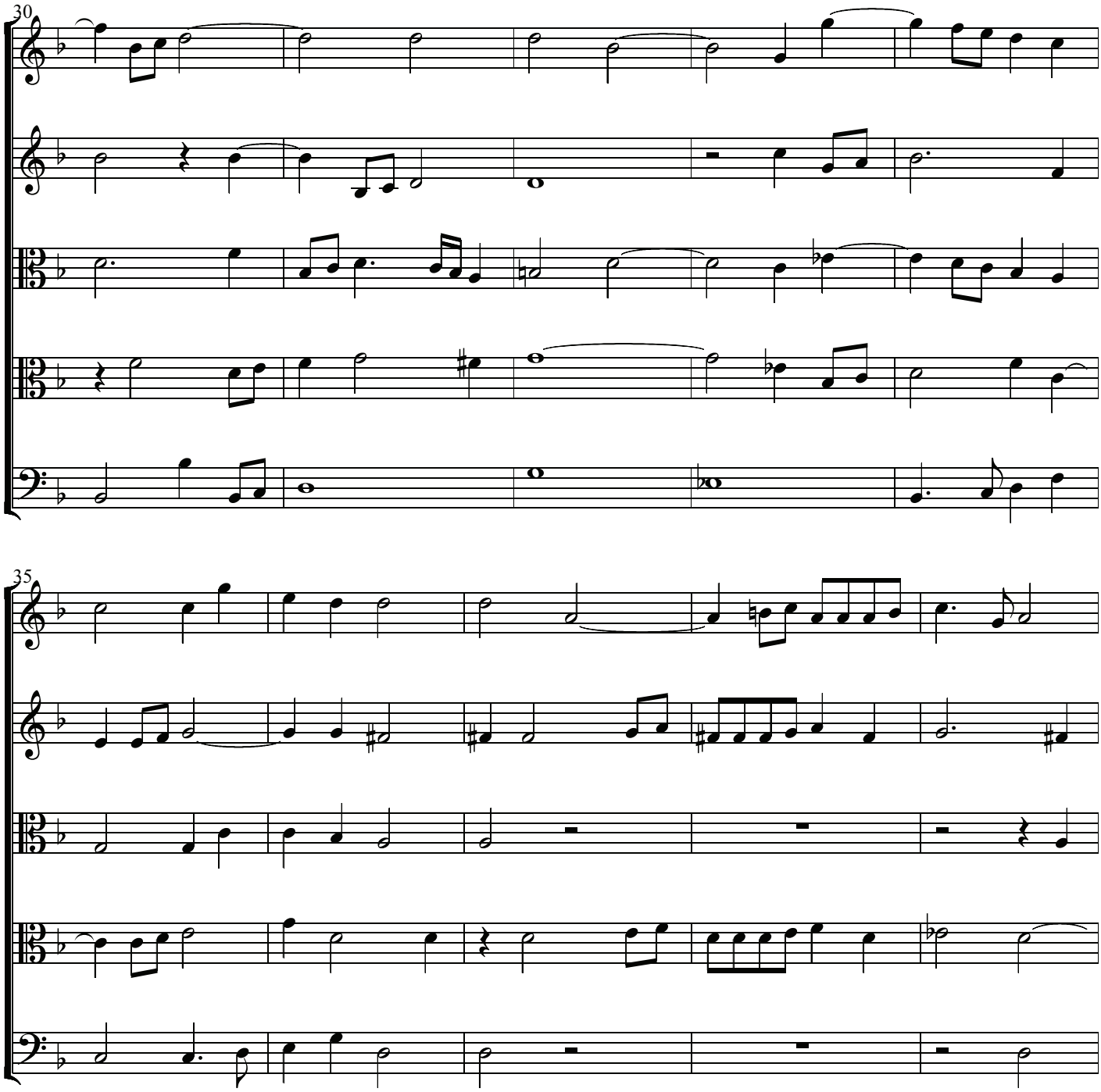
30
35

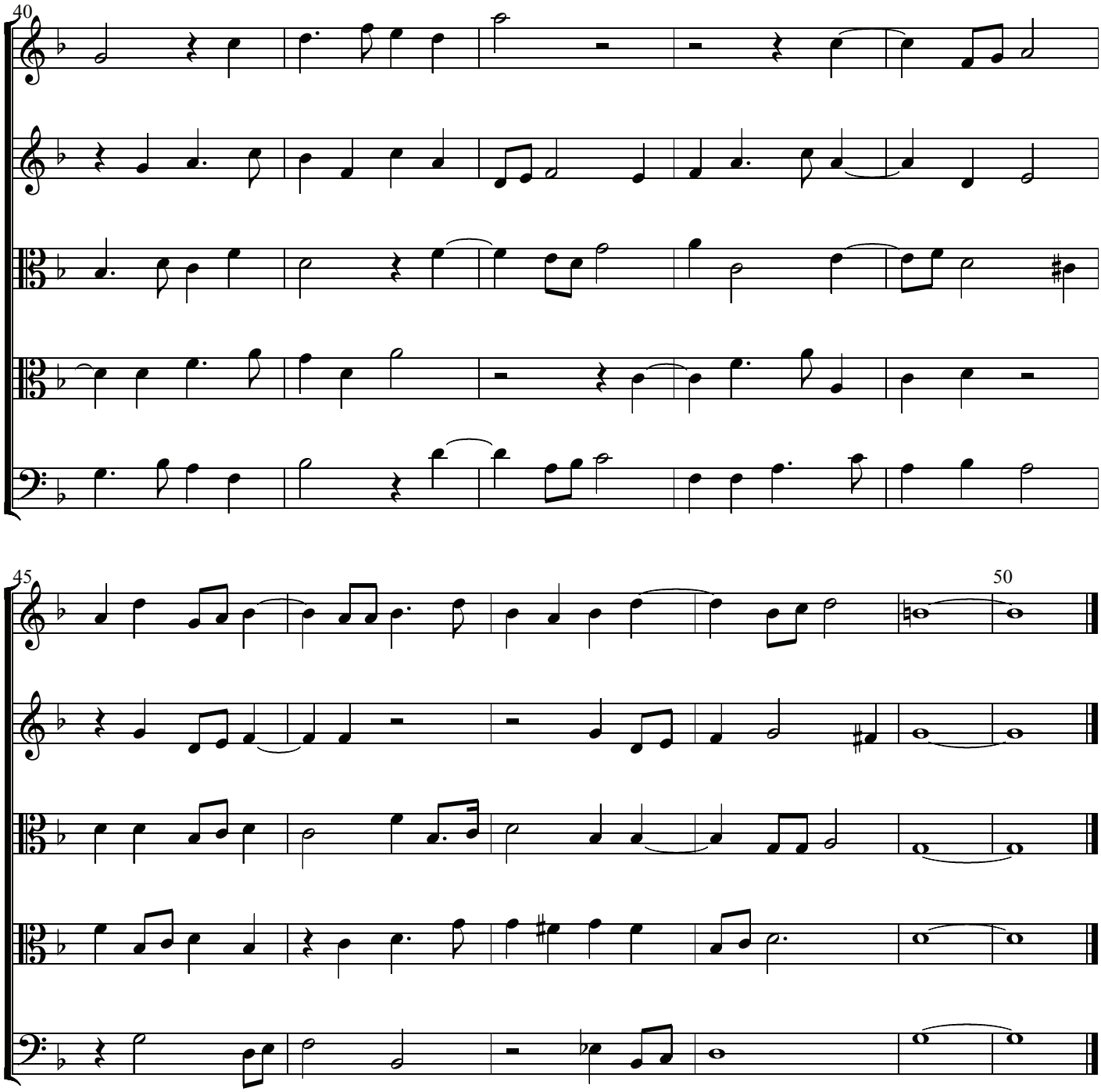
40
45
50