

Chamber Concerto RV 84

Score

for violin, violin & viola

Antonio Vivaldi

Allegro

Violin 1

Violin 2

Viola

Violin 1: Treble clef, key of D major (two sharps), 3/8 time. Measures 1-3 are whole rests. Measures 4-6 contain eighth-note patterns: G4-A4-B4, A4-G4-F#4, G4-A4-B4.

Violin 2: Treble clef, key of D major, 3/8 time. Measures 1-3 contain eighth-note patterns: D4-E4-F#4, E4-D4-C#4, D4-E4-F#4. Measure 4 has a quarter rest. Measures 5-6 are whole rests.

Viola: Bass clef, key of D major, 3/8 time. Measures 1-3 contain eighth-note patterns: D3-E3-F#3, E3-D3-C#3, D3-E3-F#3. Measures 4-6 contain eighth-note patterns: G2-A2-B2, A2-G2-F#2, G2-A2-B2.

Vln.1

Vln.2

Vla.

Vln.1

Vln.2

Vla.

Vln.1

Vln.2

Vla.

Chamber Concerto RV 84

25

Vln.1

Vln.2

Vla.

25

30

Vln.1

Vln.2

Vla.

30

34

Vln.1

Vln.2

Vla.

34

38

Vln.1

Vln.2

Vla.

38

41

Vln.1

Vln.2

Vla.

41

Chamber Concerto RV 84

3

45

Vln.1

Vln.2

Vla.

51

Vln.1

Vln.2

Vla.

58

Vln.1

Vln.2

Vla.

65

Vln.1

Vln.2

Vla.

73

Vln.1

Vln.2

Vla.

Chamber Concerto RV 84

78

Vln.1

Vln.2

Vla.

83

Vln.1

Vln.2

Vla.

87

Vln.1

Vln.2

Vla.

92

Vln.1

Vln.2

Vla.

98

Vln.1

Vln.2

Vla.

Chamber Concerto RV 84

5

105

Vln.1

Vln.2

Vla.

112

Vln.1

Vln.2

Vla.

119

Vln.1

Vln.2

Vla.

125

Vln.1

Vln.2

Vla.

Andante

Vln.1

Vln.2

Vla.

5

Vln.1

Vln.2

Vla.

5

tr

9

Vln.1

Vln.2

Vla.

9

tr

14

Vln.1

Vln.2

Vla.

14

tr

Allegro

12

Vln.1

Vln.2

Vla.

12

tr

4

Vln.1

Vln.2

Vla.

4

tr

Chamber Concerto RV 84

7

8

Vln.1

Vln.2

Vla.

12

Vln.1

Vln.2

Vla.

17

Vln.1

Vln.2

Vla.

20

Vln.1

Vln.2

Vla.

23

Vln.1

Vln.2

Vla.

26

Vln.1

Vln.2

Vla.

29

Vln.1

Vln.2

Vla.

33

Vln.1

Vln.2

Vla.

37

Vln.1

Vln.2

Vla.

41

Vln.1

Vln.2

Vla.

Chamber Concerto RV 84

9

45

Vln.1

Vln.2

Vla.

48

Vln.1

Vln.2

Vla.

51

Vln.1

Vln.2

Vla.

55

Vln.1

Vln.2

Vla.

59

Vln.1

Vln.2

Vla.

62

Vln.1

Vln.2

Vla.

66

Vln.1

Vln.2

Vla.

70

Vln.1

Vln.2

Vla.

Chamber Concerto RV 84

Violin 1

for violin, violin & viola

Antonio Vivaldi

Allegro

3 4 5 6 7 8 9 10 11 12 13 14 15 16 17 18 19 20 21 22 23 24 25 26 27 28 29 30 31 32 33 34 35 36 37 38 39 40 41 42

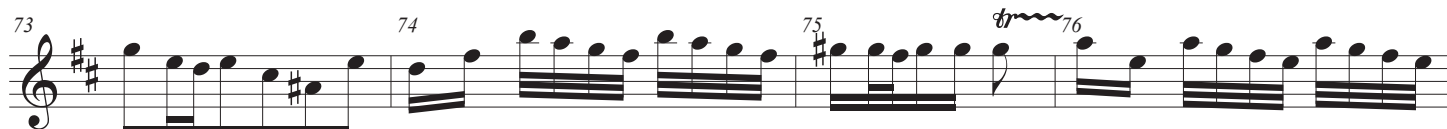

Chamber Concerto RV 84

3

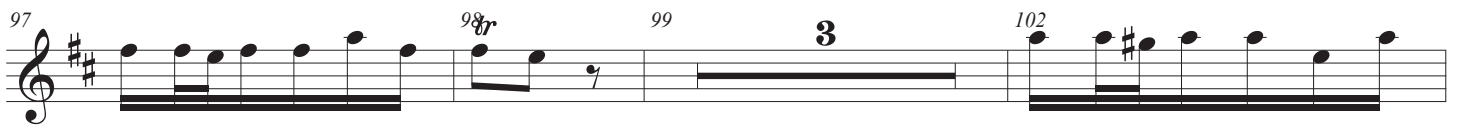

Andante

Allegro

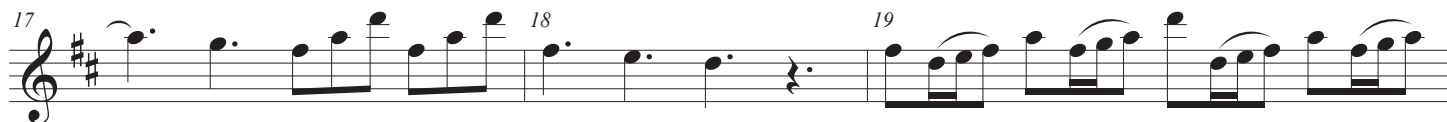

Chamber Concerto RV 84

5

29 30 31 32

33 34 35 36

37 38 39 40

41 42 43 44

45 46 47

48 49 50

51 52 53 54

55 56 57 58

59 60 61

62 63 64 65 66

67 68 69 70

71

Chamber Concerto RV 84

Violin 2

for violin, violin & viola

Antonio Vivaldi

Allegro

1 2 3 4 5 3

8 9 10 11 12

13 14 15 16

17 18 19 20

21 22 23 24

25 26 27 28 29

30 17 47 48

49 50 51 2 53

54 55 56 57 58 59 60

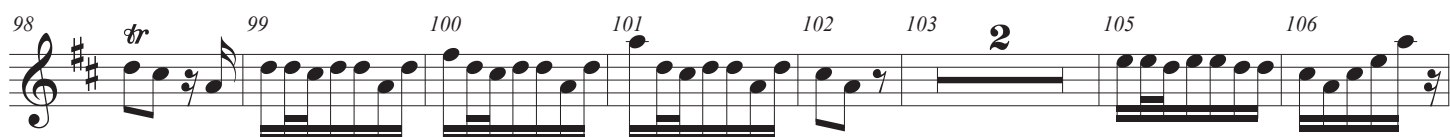
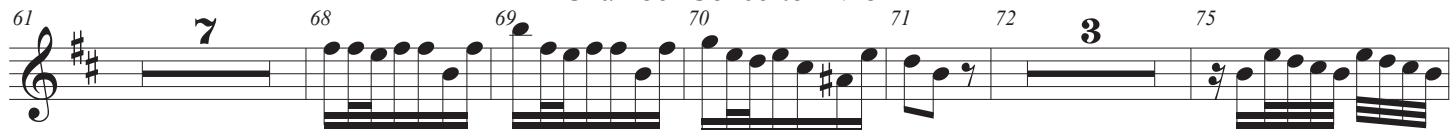

Andante

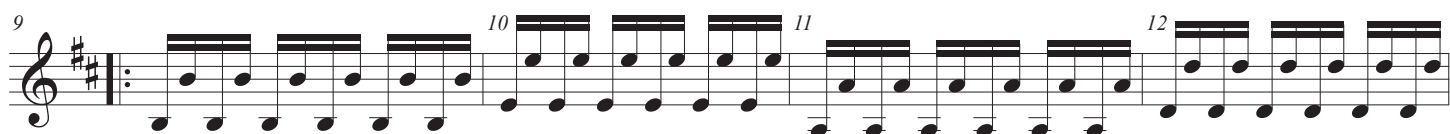
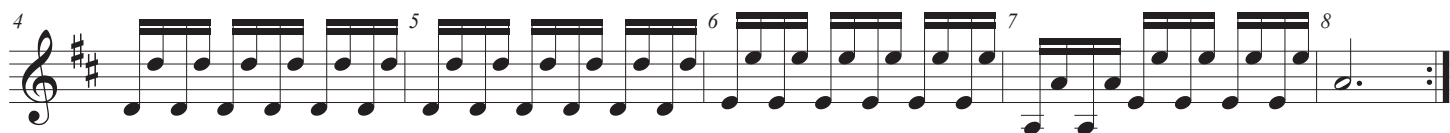
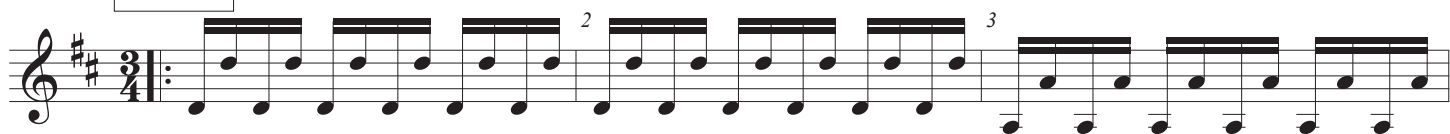

Chamber Concerto RV 84

3

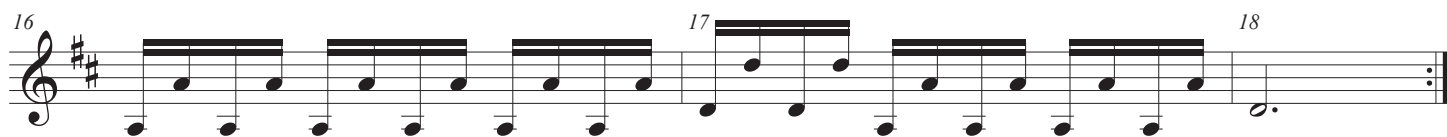
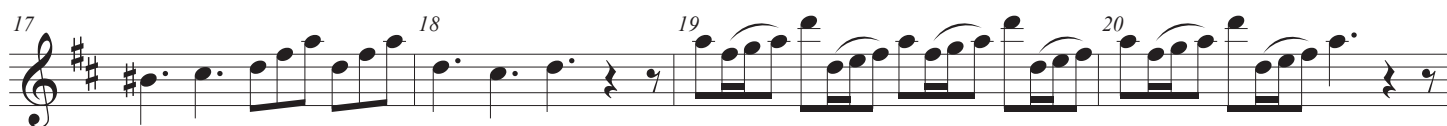
**Allegro**

4 Chamber Concerto RV 84

30 6 36 37 38

39 40 41 42

43 44 45 5 50

51 52 53 54

55 56 57 58

59 3 62 63 64

65 66 67 68

69 70 71 72

Chamber Concerto RV 84

Viola

for violin, violin & viola

Antonio Vivaldi

Allegro

1 2 3 4 5 6

7 8 9 10 11 12

13 14 15 16 17 18

19 20 21 22 23 24

25 26 27 28 29 30 31 32

33 34 35 36 37 38 39

40 41 42 43 44 45

46 47 48 49 50 51

52 53 54 55 56 57

58

59

60

61

62

63

64

65

66

67

68

69

70

71

72

73

74

75

76

77

78

79

80

81

82

83

84

85

86

87

88

89

90

91

92

93

94

95

96

97

98

99

100

101

102

103

104

105

106

107

108

109

110

111

Chamber Concerto RV 84

3

112 113 114 115 116 117

118 119 120 121 122 123 124

125 126 127 128 129 130 131

Andante

2 3 4 5 6 7 8

9 10 11 12 13

14 15 16 17 18

Allegro

2 3 4 5 6

7 8 9 10 11 12

13 14 15 16 17 18

19 20 21 22 23 24

25 26 27 28 29 30

31 32 33 34 35 36

37 38 39 40 41 42

43 44 45 46 47 48

49 50 51 52 53 54

55 56 57 58 59 60

61 62 63 64 65 66

67 68 69 70 71 72
