Madrigal

38. Vita mia di te privo

Pomponio Nenna

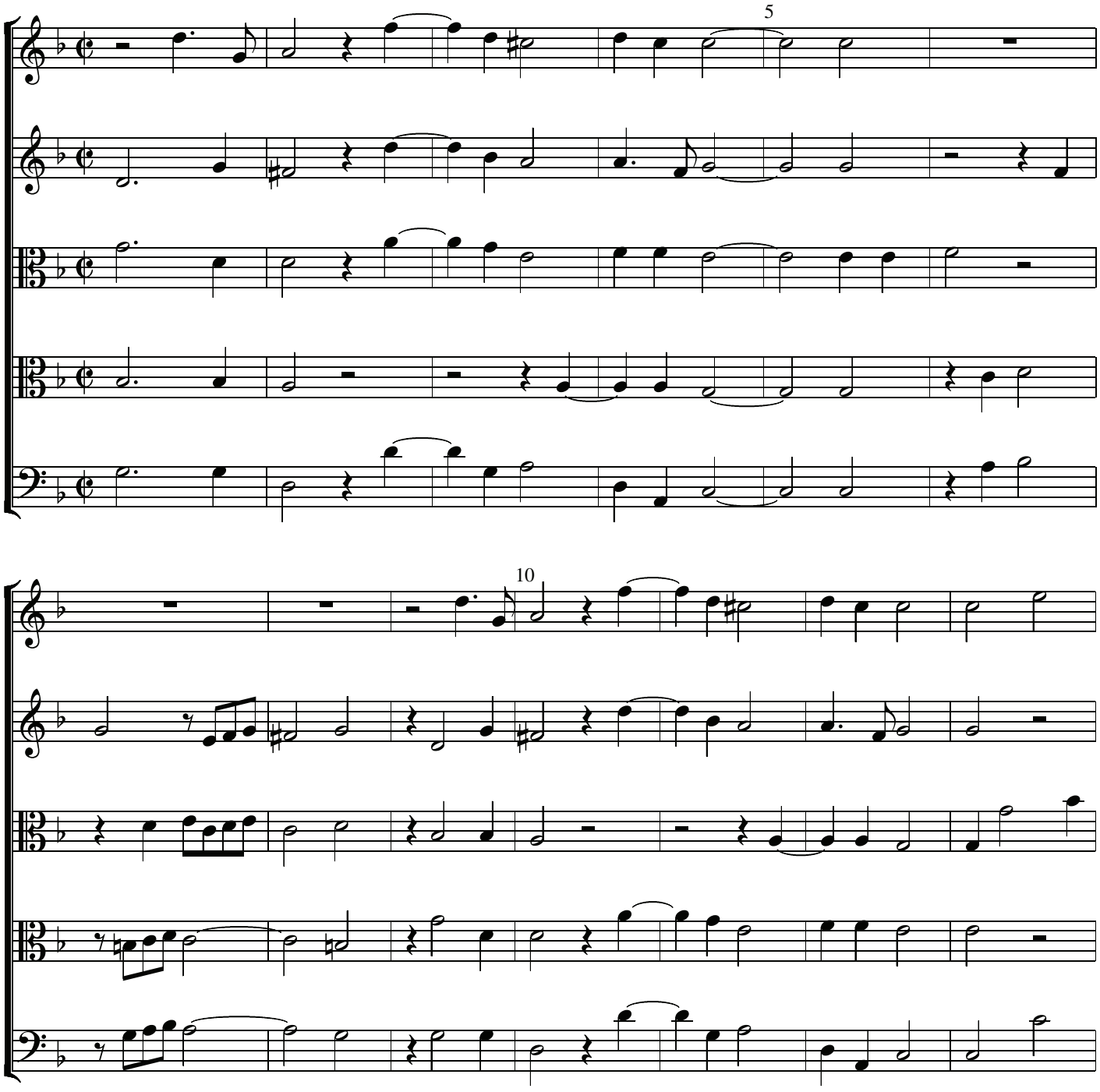

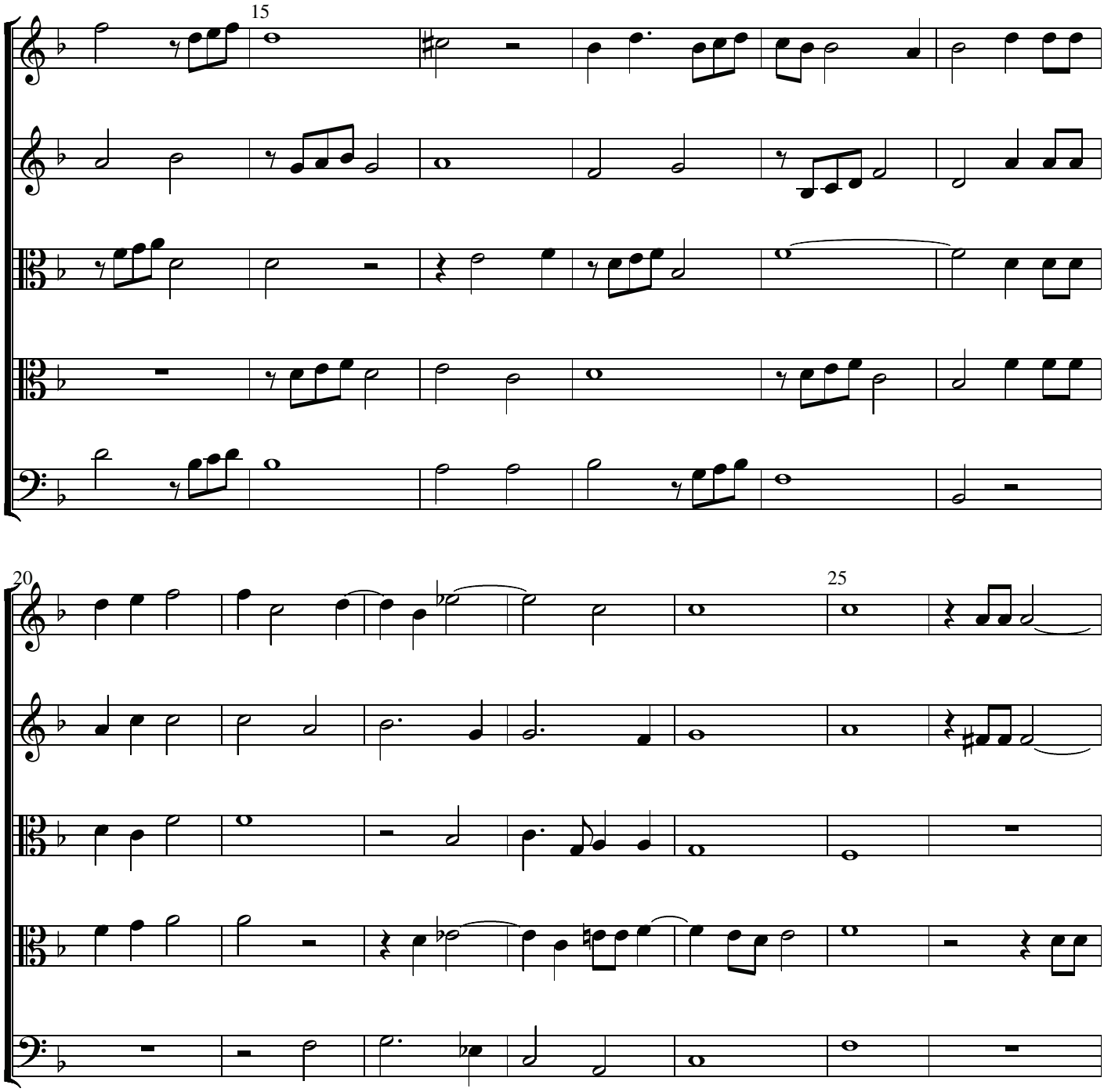
15
20
25

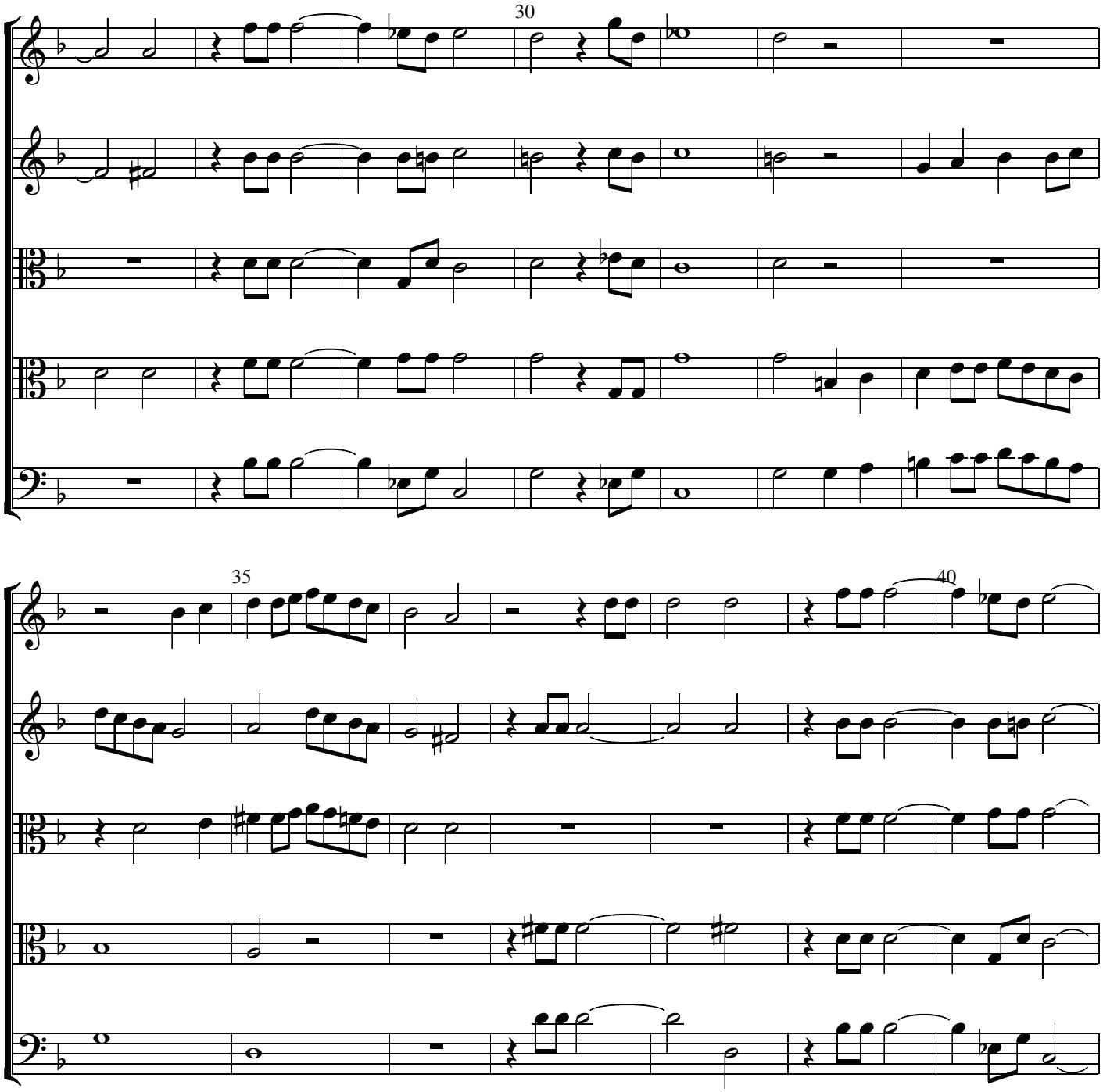
30
35
40

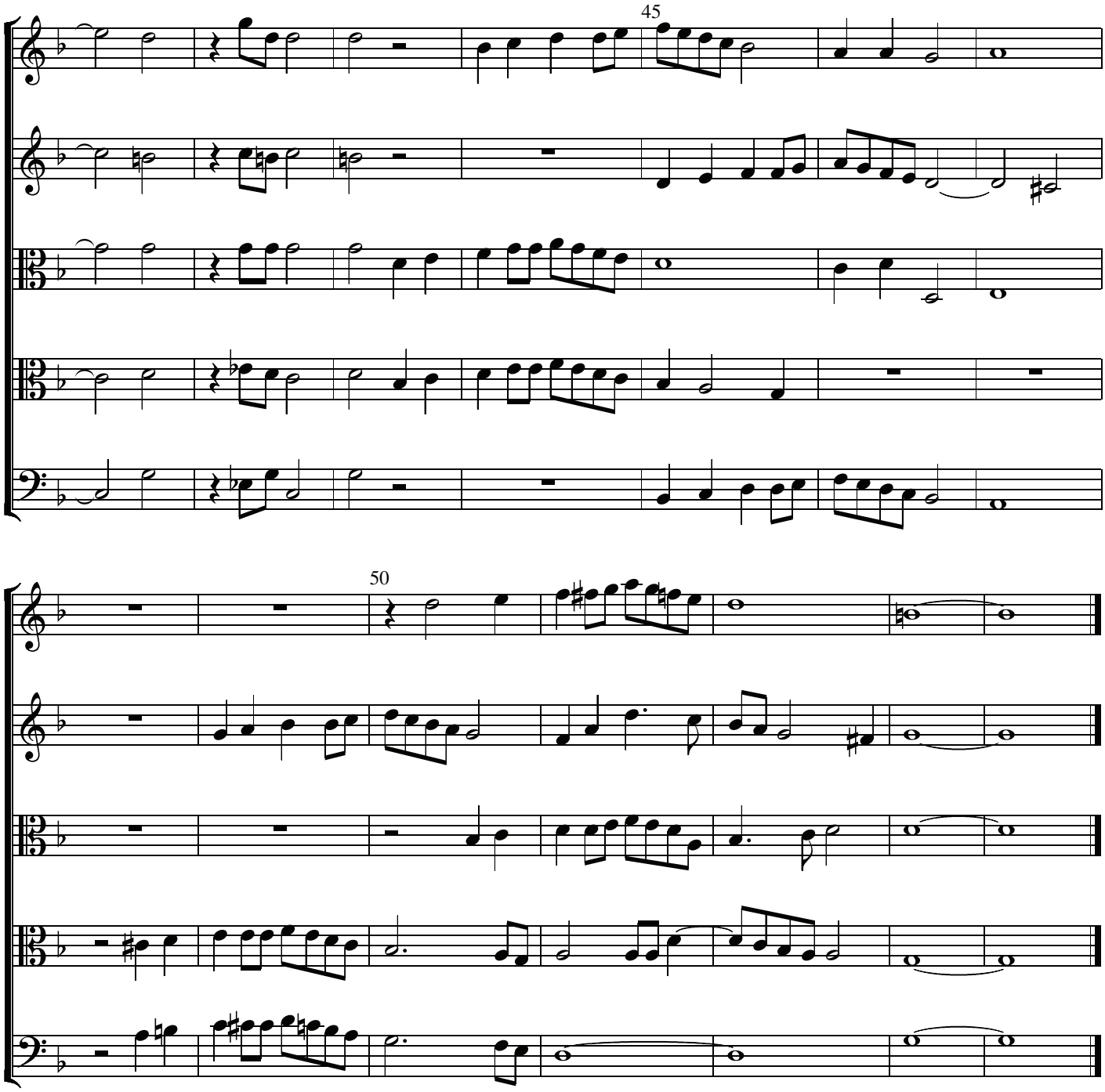
45
50