FUGUE 7

(from: 12 Fugues et 6 Caprices sur le mesme sujet)

for Brass Quartet

Trombones

François Roberday (c.1624-1680)

Arr. Michel Rondeau

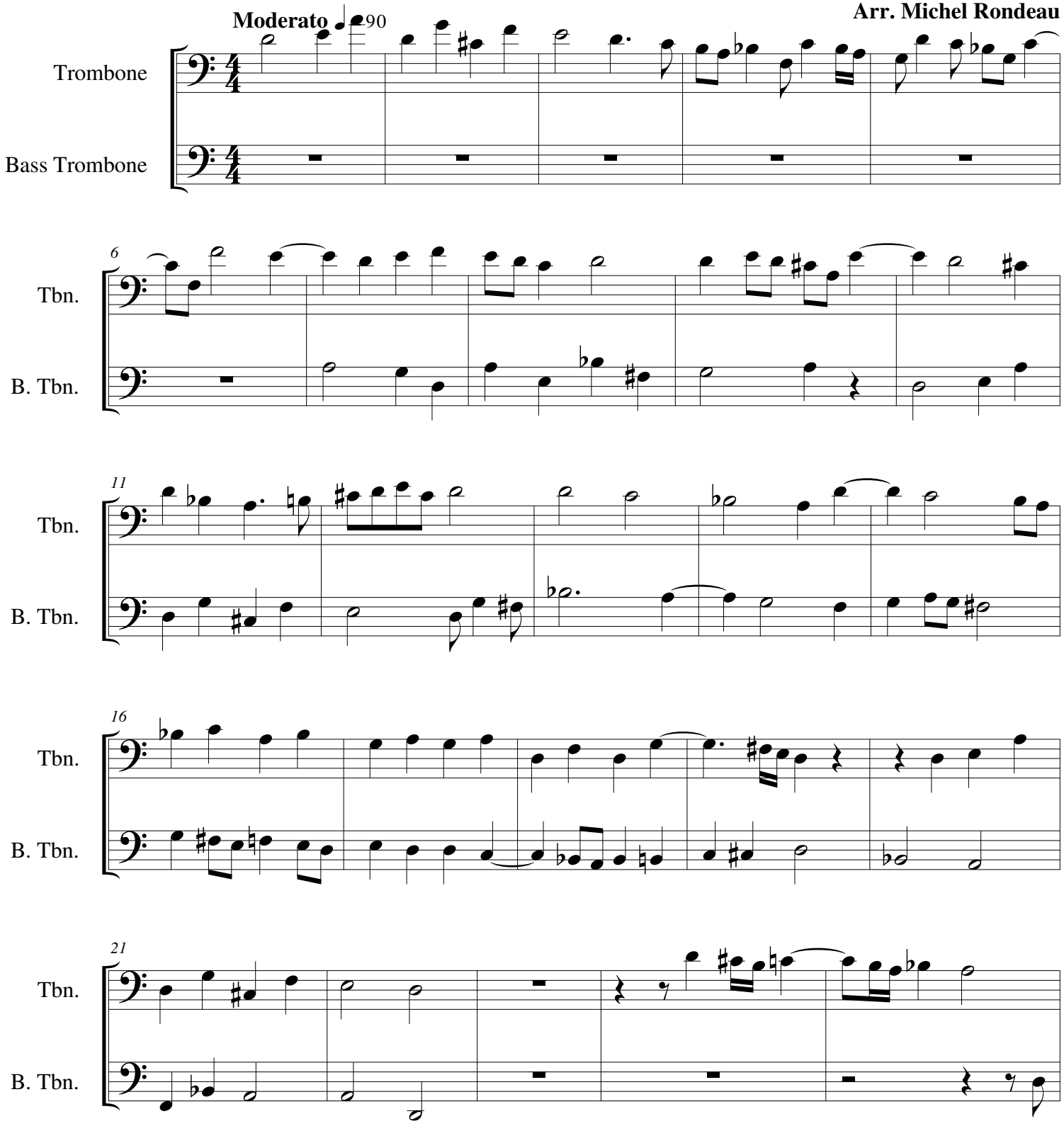

© 2009 - The Cathedral Brass

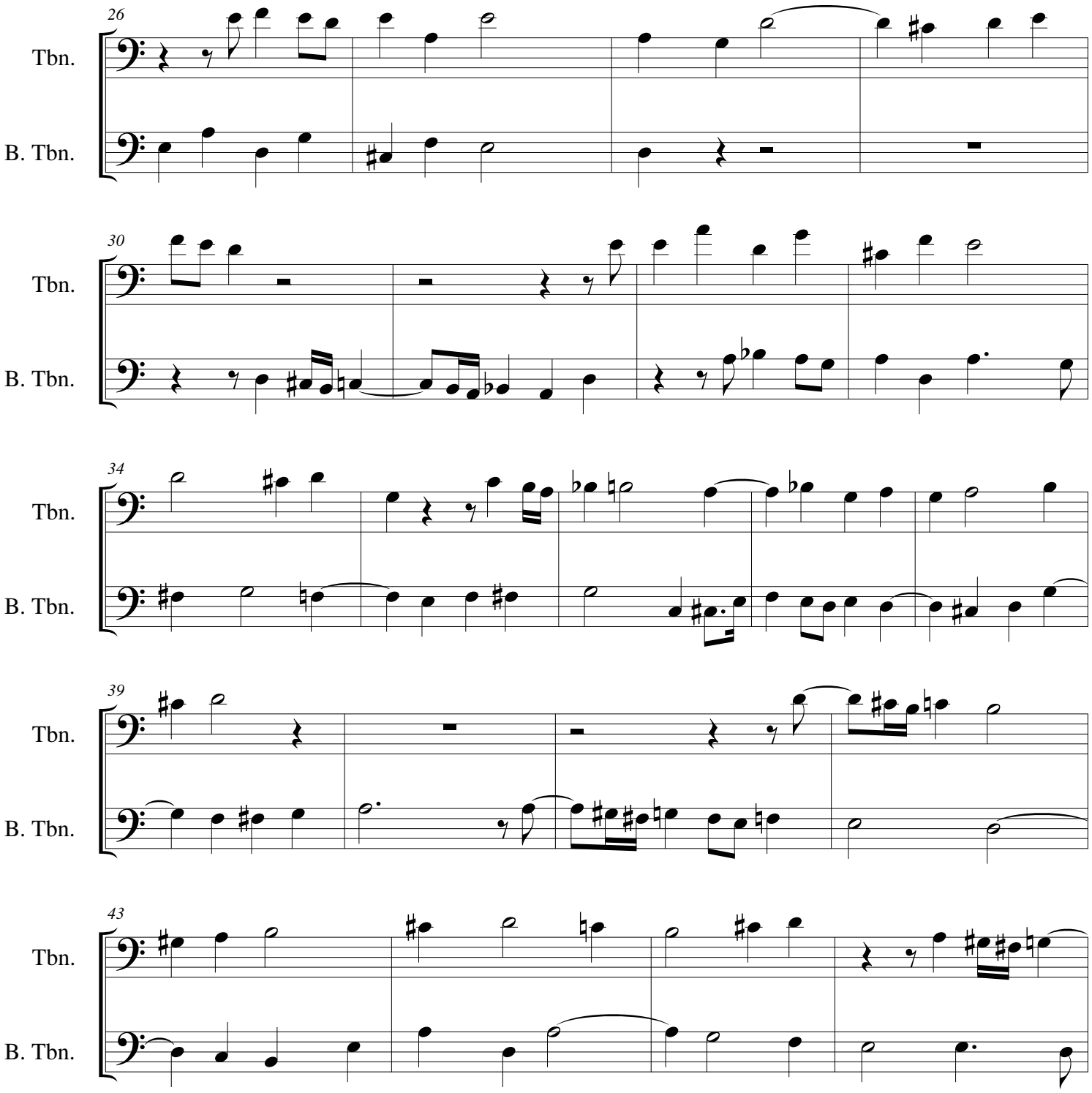
26
Tbn.
B. Tbn.
30
Tbn.
B. Tbn.
34
Tbn.
B. Tbn.
39
Tbn.
B. Tbn.
43
Tbn.
B. Tbn.

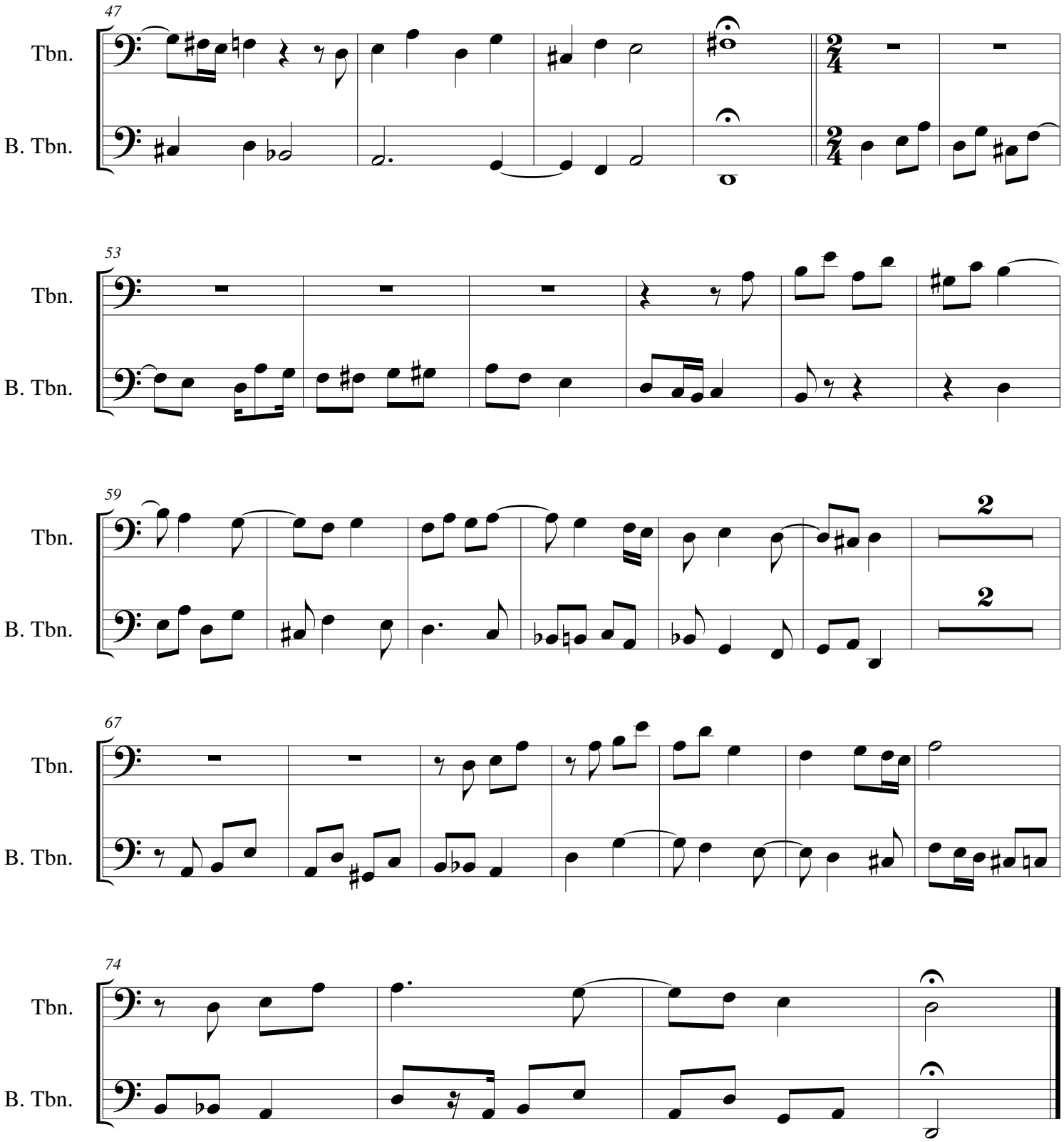
47
Tbn.
B. Tbn.
53
Tbn.
B. Tbn.
59
Tbn.
B. Tbn.
2
2
67
Tbn.
B. Tbn.
74
Tbn.
B. Tbn.