CONCERTO in F

for Trumpet & Organ

Bb Trumpet

Johann Gottfried Walther (1684 - 1748)
Arr. Michel Rondeau

1 - Prelude - Adagio ♩ = 60

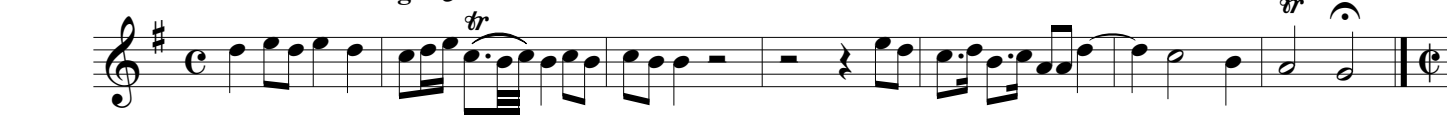

8 **2. Allegro**

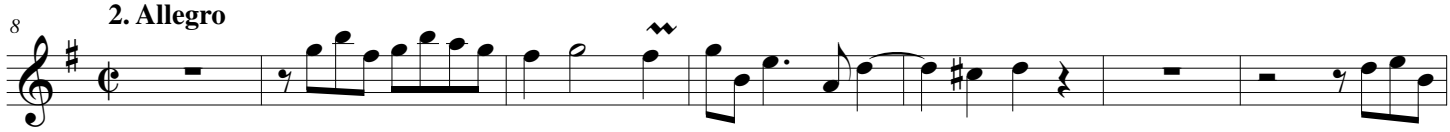

15

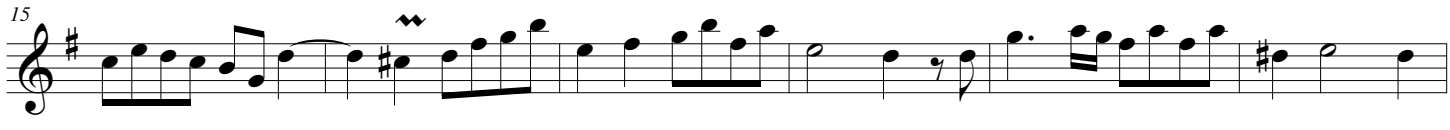

21

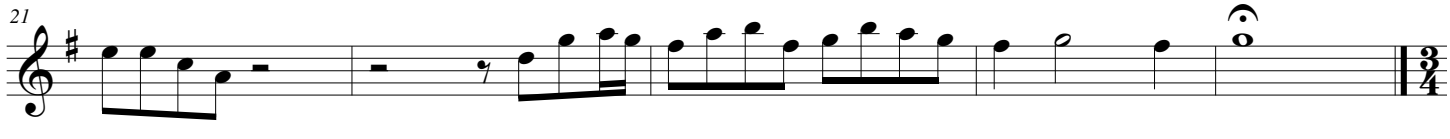

26 **3. Largo**

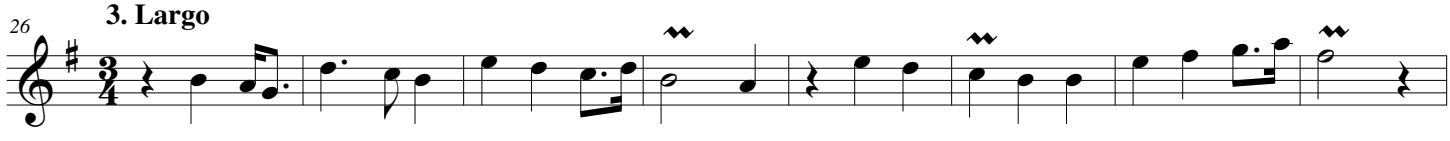

34

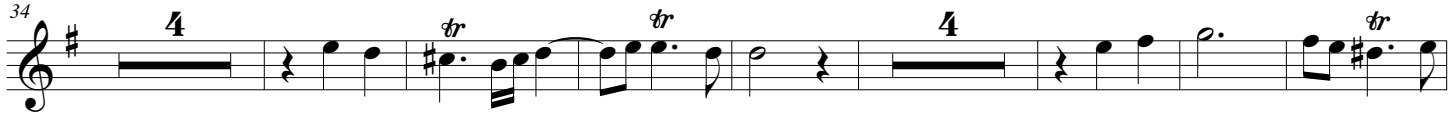

49

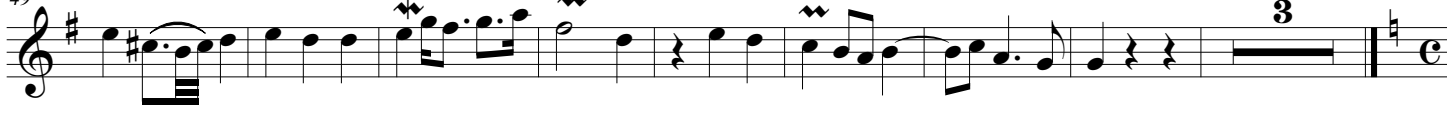

60 **4. Vivace**

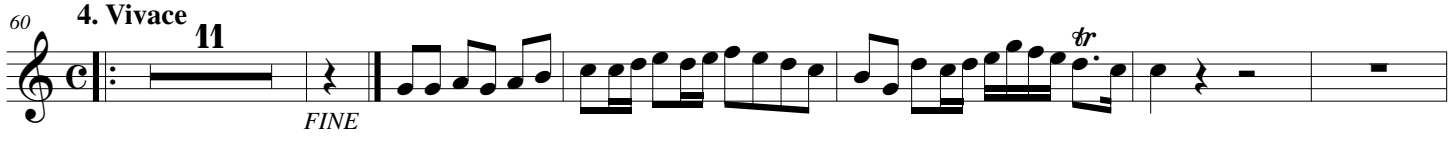

FINE

77

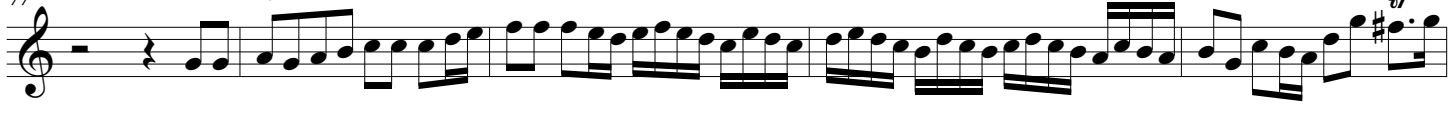

82

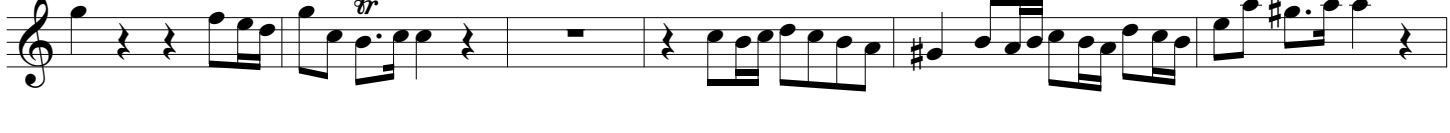

© 2012 - Gatineau,Qc.,Ca.

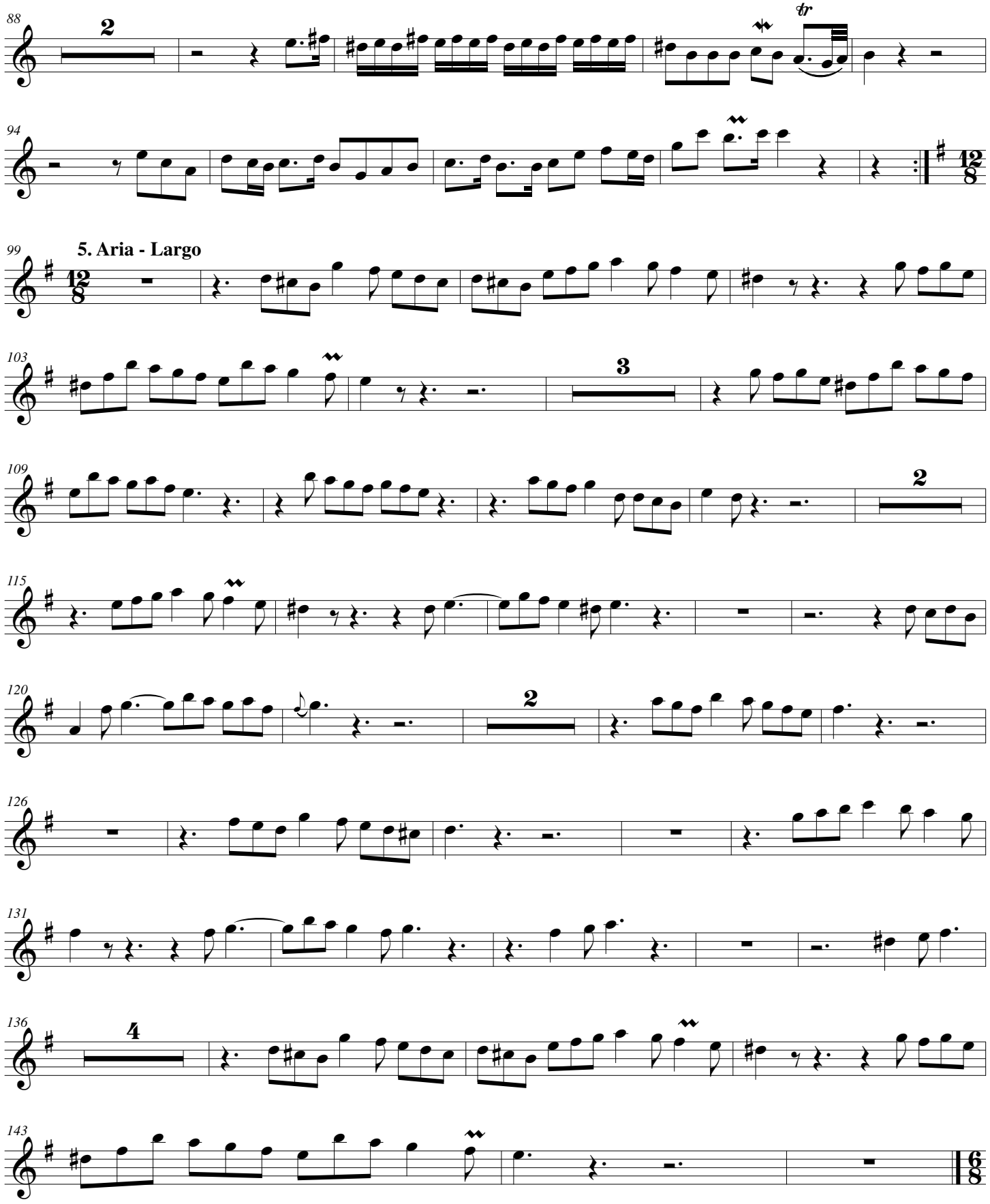
88
2
tr
94
99
5. Aria - Largo
103
3
109
2
115
120
2
126
131
136
4
143

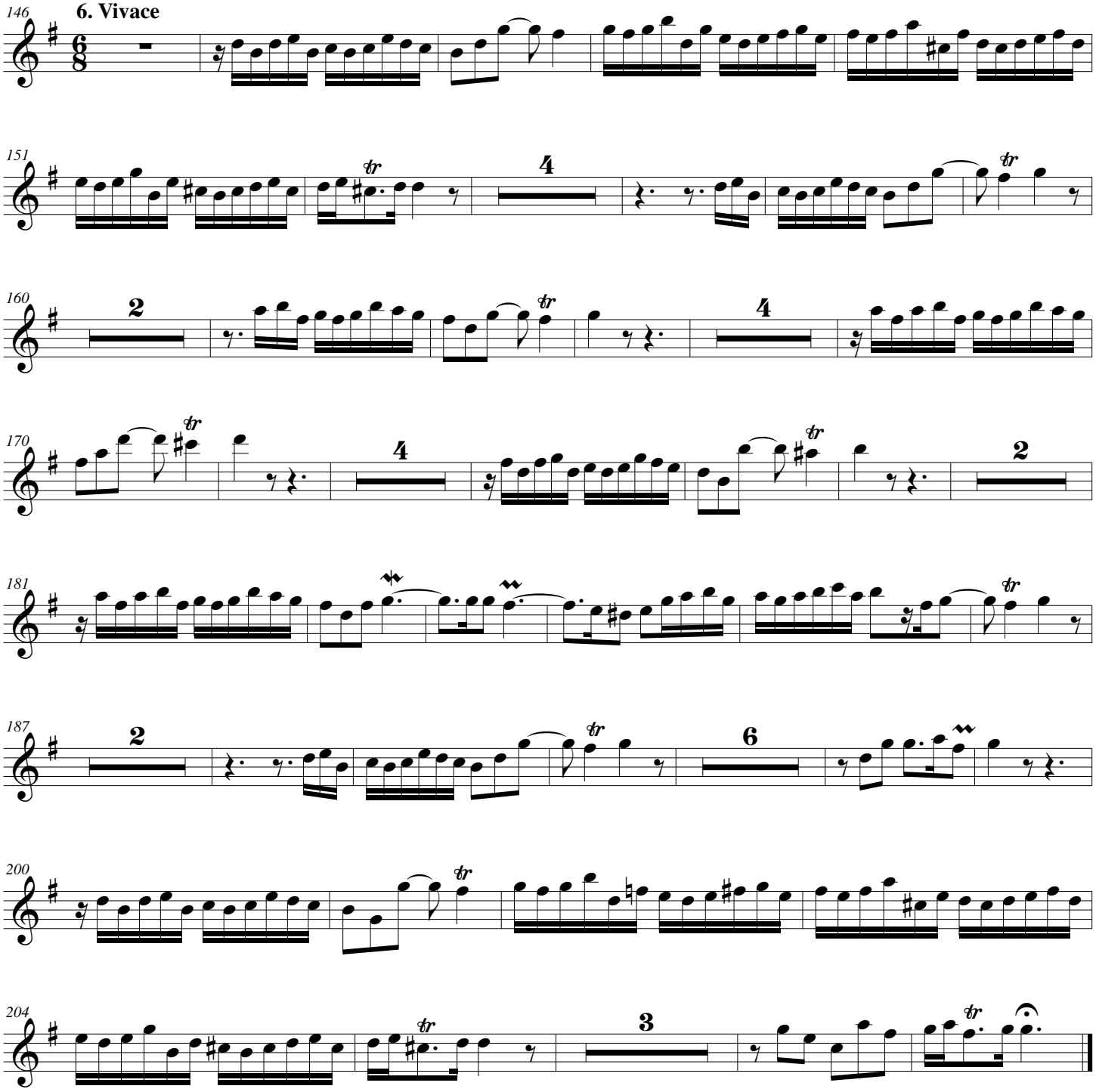
146
6. Vivace
151
160
170
181
187
200
204