CAPRICE 3

(12 Fugues et 6 Caprices sur le mesme sujet)

for Brass Quartet

Score

François Roberday (1624?-1680)
Arr. Michel Rondeau

Maestoso ♩ = 85

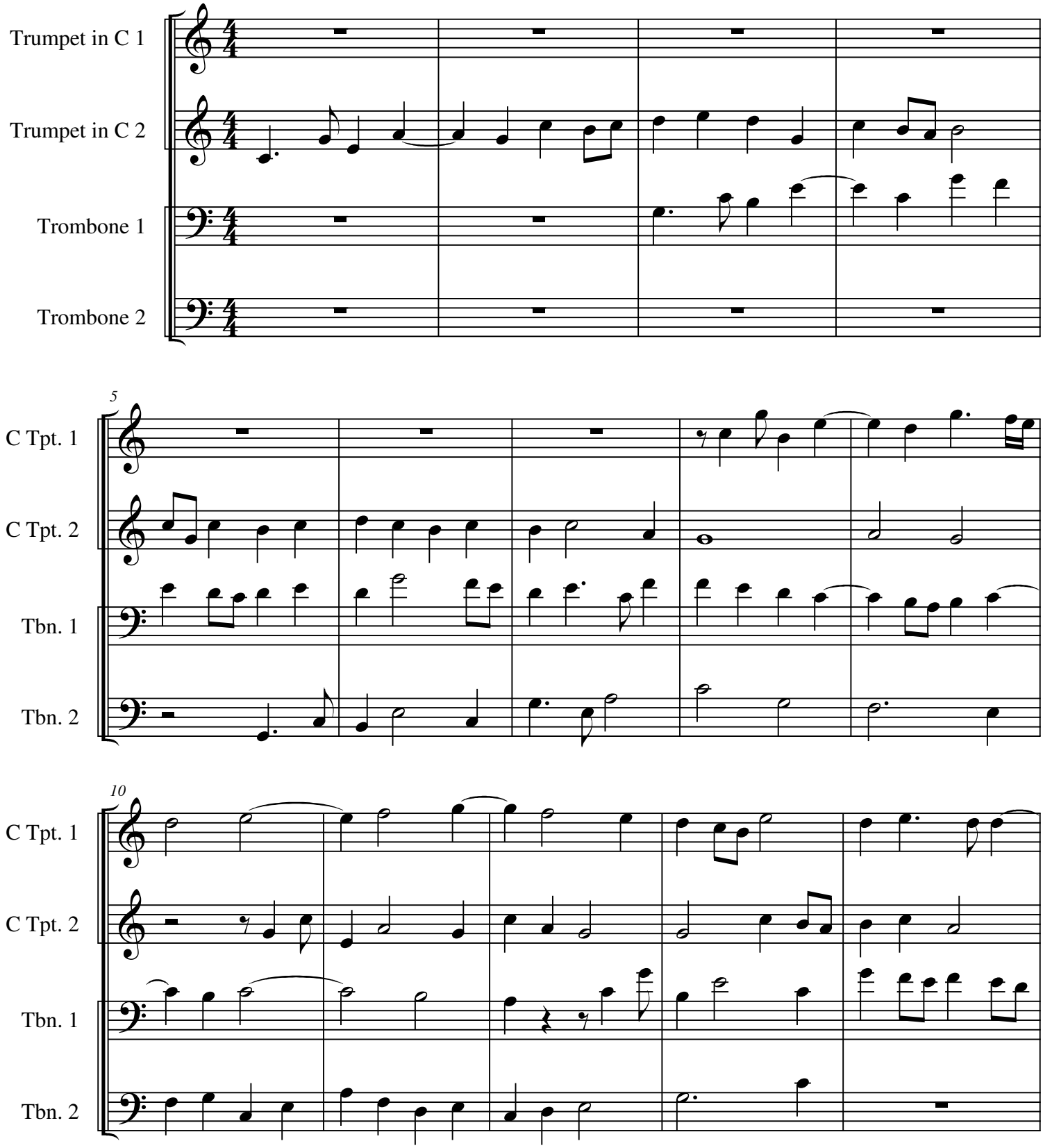

© 2009 - The Cathedral Brass

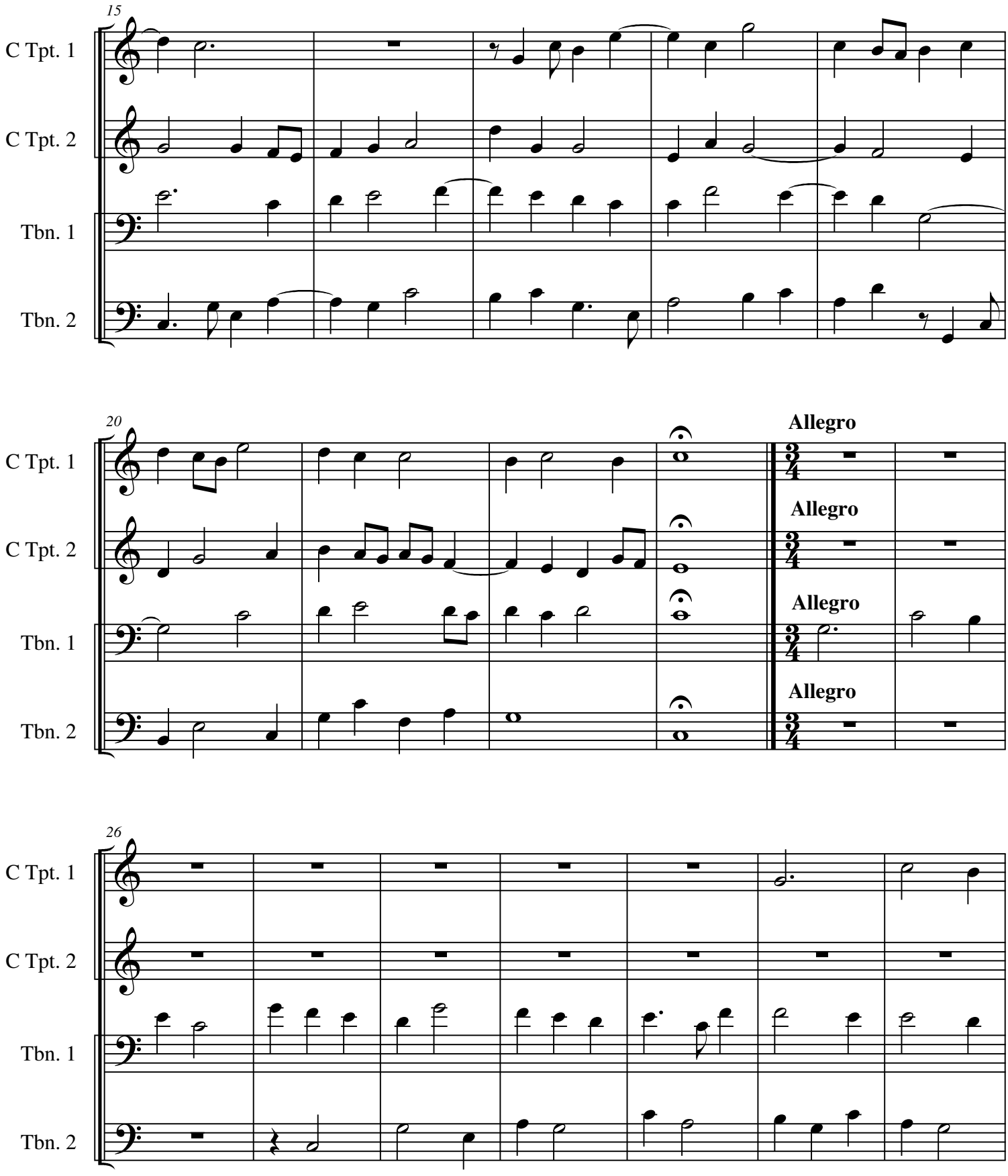
15
C Tpt. 1
C Tpt. 2
Tbn. 1
Tbn. 2
20
Allegro
26

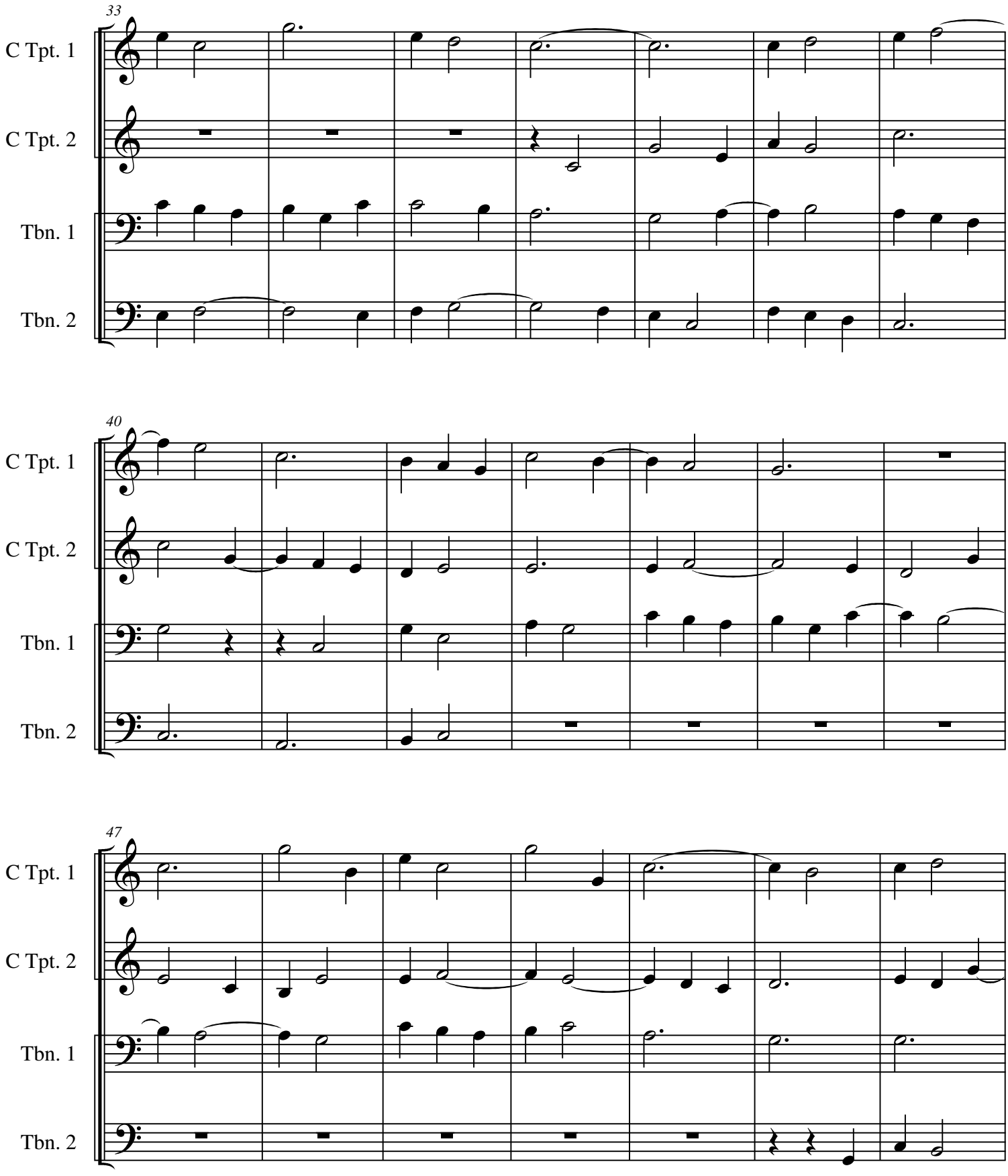
33
C Tpt. 1
C Tpt. 2
Tbn. 1
Tbn. 2
40
C Tpt. 1
C Tpt. 2
Tbn. 1
Tbn. 2
47
C Tpt. 1
C Tpt. 2
Tbn. 1
Tbn. 2

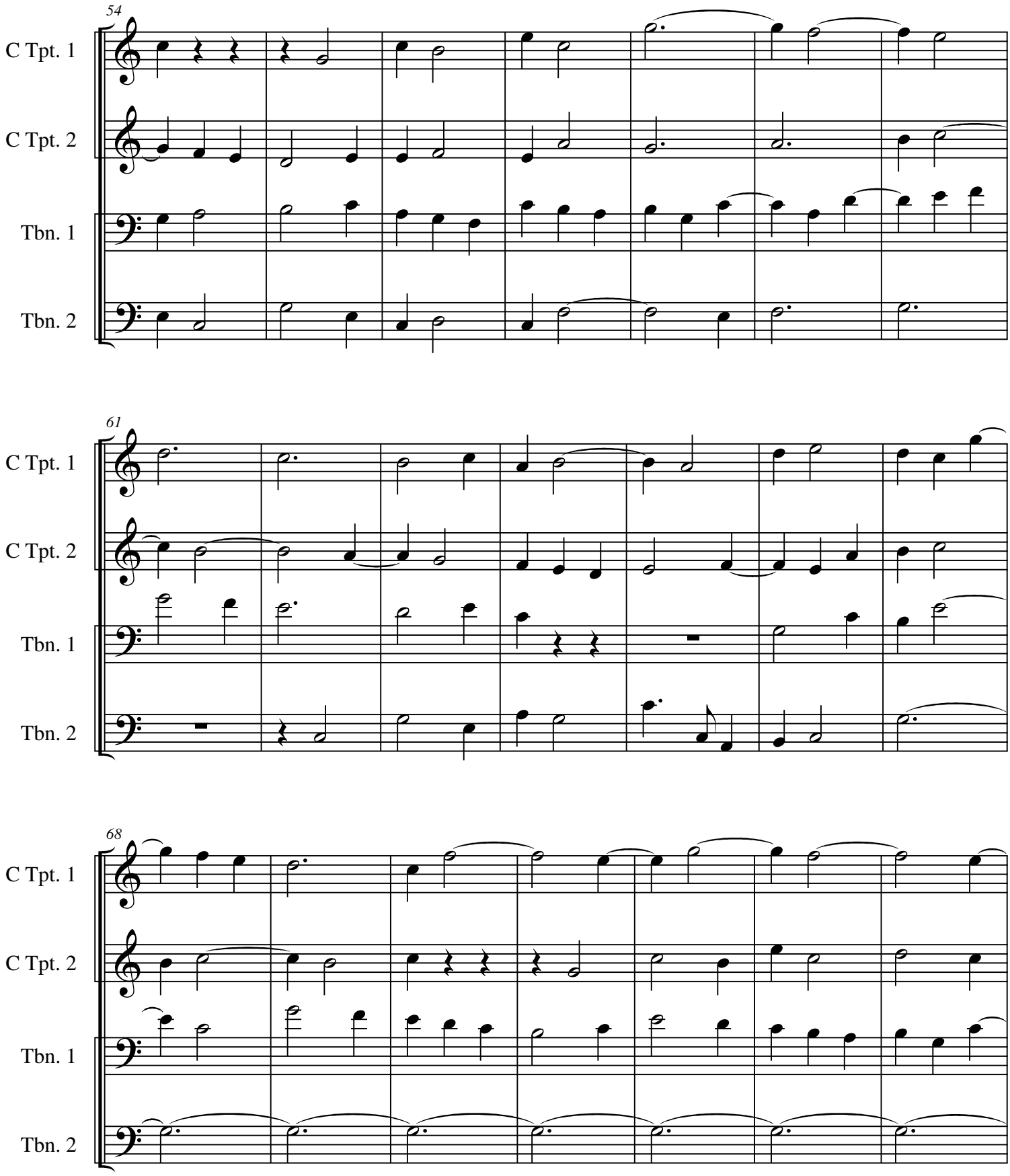
54
C Tpt. 1
C Tpt. 2
Tbn. 1
Tbn. 2
61
C Tpt. 1
C Tpt. 2
Tbn. 1
Tbn. 2
68
C Tpt. 1
C Tpt. 2
Tbn. 1
Tbn. 2

Andante

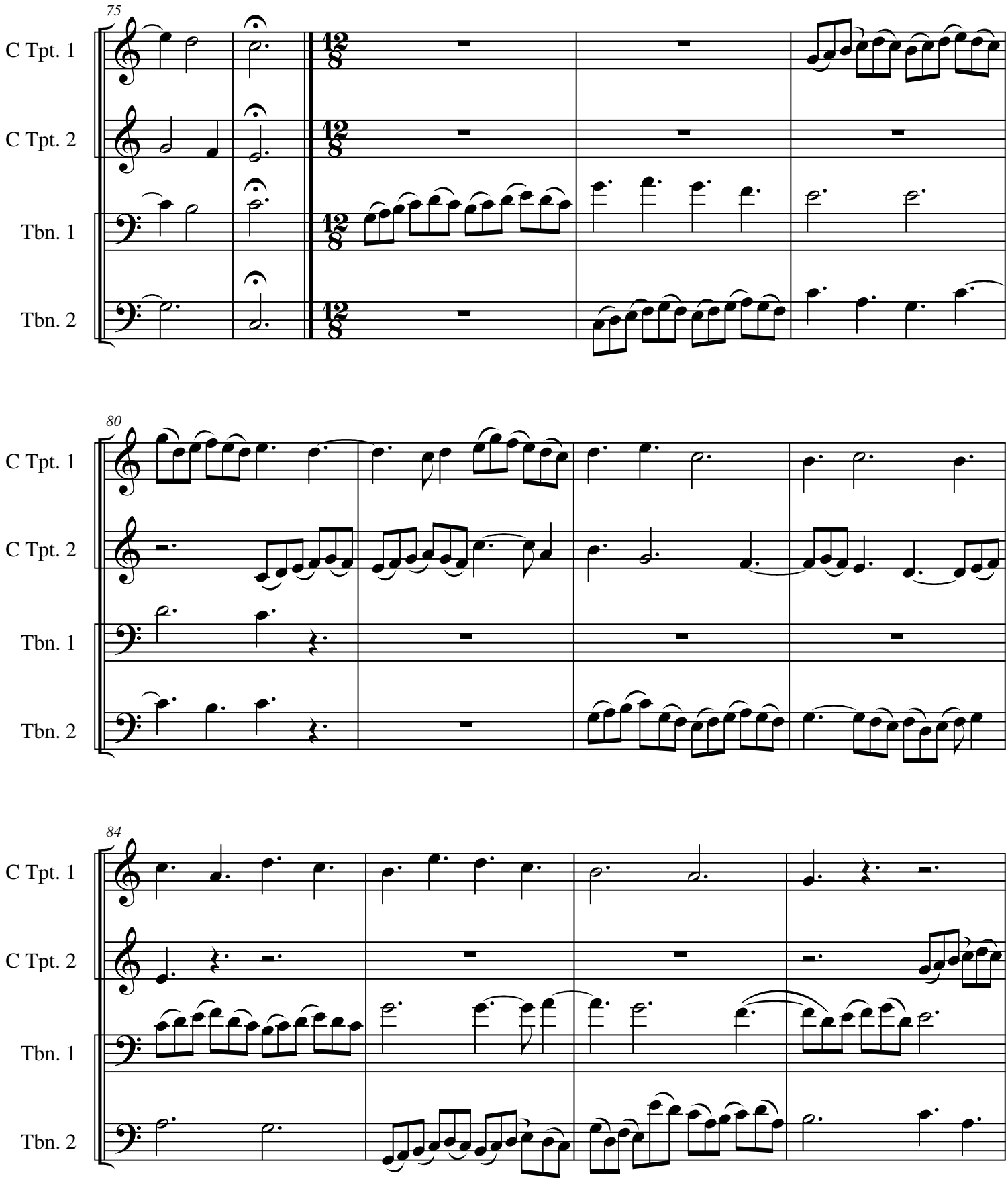
75
C Tpt. 1
C Tpt. 2
Tbn. 1
Tbn. 2
80
C Tpt. 1
C Tpt. 2
Tbn. 1
Tbn. 2
84
C Tpt. 1
C Tpt. 2
Tbn. 1
Tbn. 2

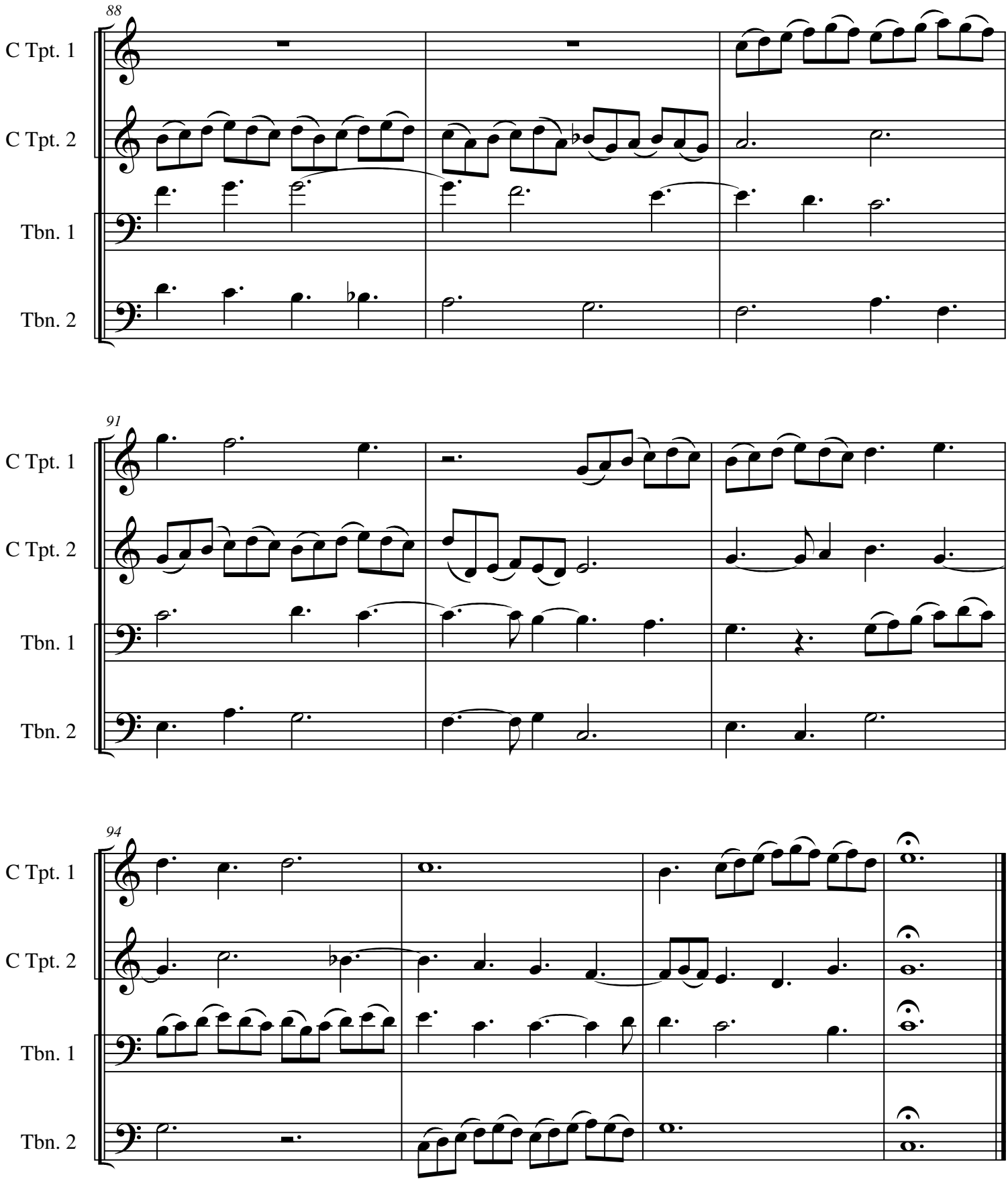
88
C Tpt. 1
C Tpt. 2
Tbn. 1
Tbn. 2
91
C Tpt. 1
C Tpt. 2
Tbn. 1
Tbn. 2
94
C Tpt. 1
C Tpt. 2
Tbn. 1
Tbn. 2