FELIX BERBER
zugeeignet.

CONCERT

FÜR
VIOLINE UND
ORCHESTER

VON

MAX SCHILLINGS.

OP. 25.

Bearbeitung für Violine und Klavier
von
HERMANN VON GLENCK

Preis Mk. 12.—

Aufführungsrecht vorbehalten.

Verlag und Eigentum für alle Länder
von
N. SIMROCK G.M.B.H.

BERLIN LEIPZIG

LONDON W.
Alfred Lengnick & Co
14 u. 58 Berners Street.

PARIS
Max Eschig,
13, Rue Laffitte.

Copyright 1910 by N. Simrock G.m.b.H. Berlin.
Copyright for the British Empire by Schott & Co. London.

Lith. Anst. v. C.G. Röder, G.m.b.H. Leipzig.

Concert

für Violine und Orchester.

I.

Max Schillings, Op. 25.
Clavierauszug von Hermann von Glenck.

Violine.

Allegro energico.

Piano.

Allegro energico.

Vl. Bl.

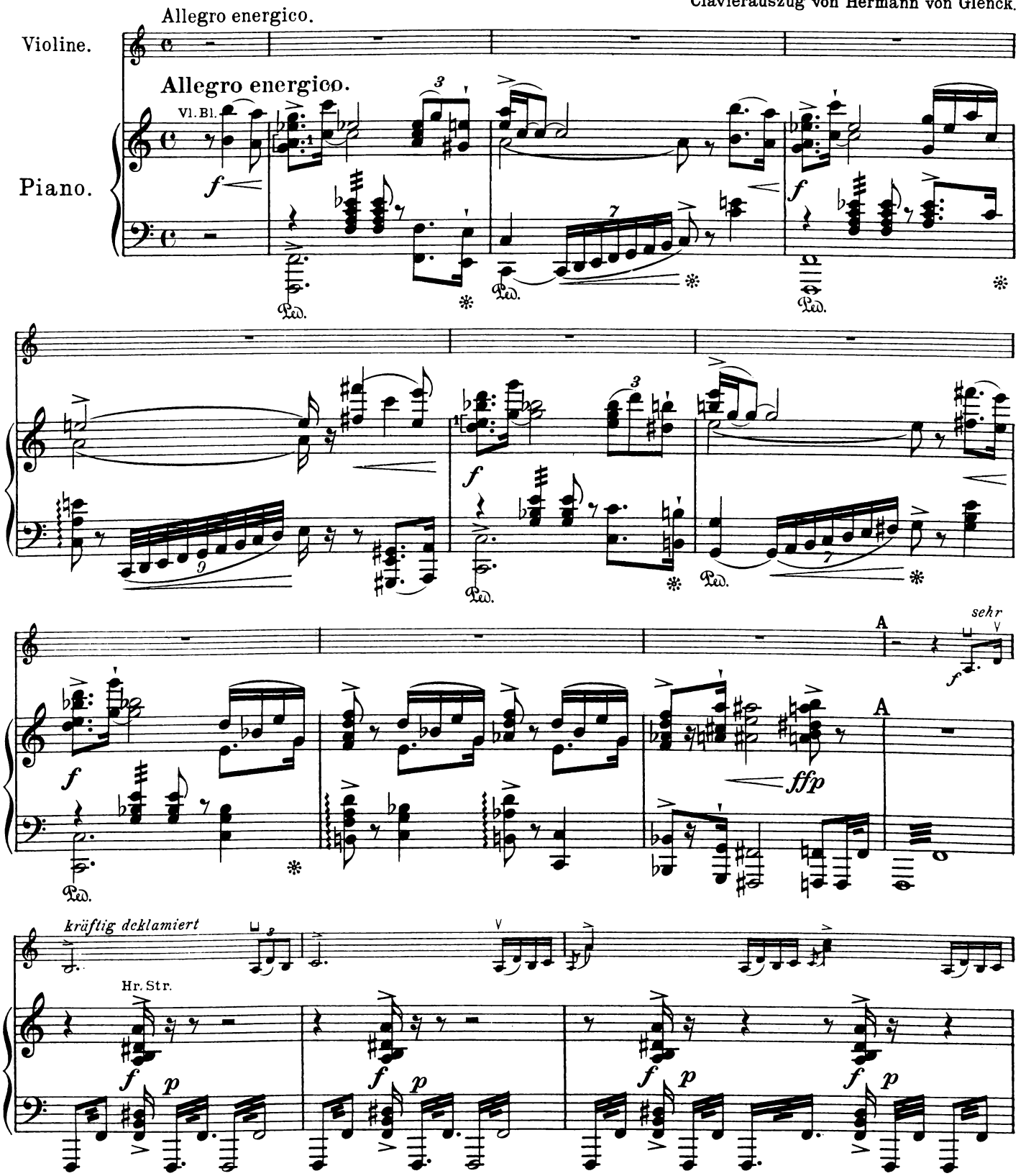

Copyright 1910 by N. Simrock, G.m.b.H., Berlin.

Aufführungsrecht vorbehalten.

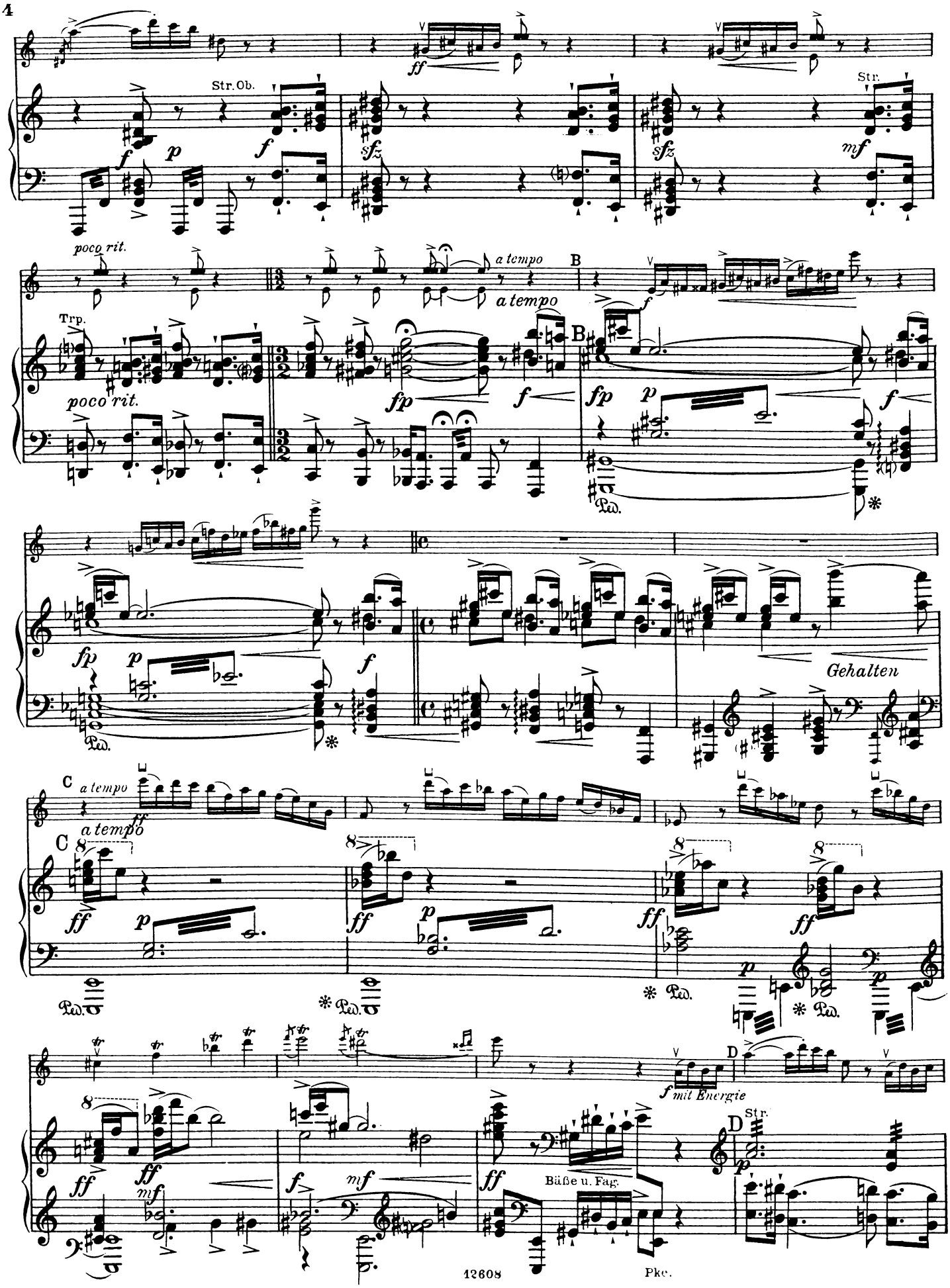
Str. Ob.
Str.
poco rit.
a tempo
Trp.
poco rit.
a tempo
B
Gehalten
C
a tempo
C
D
f mit Energie
D
Str.
Bäße u. Fag.
Pkc.

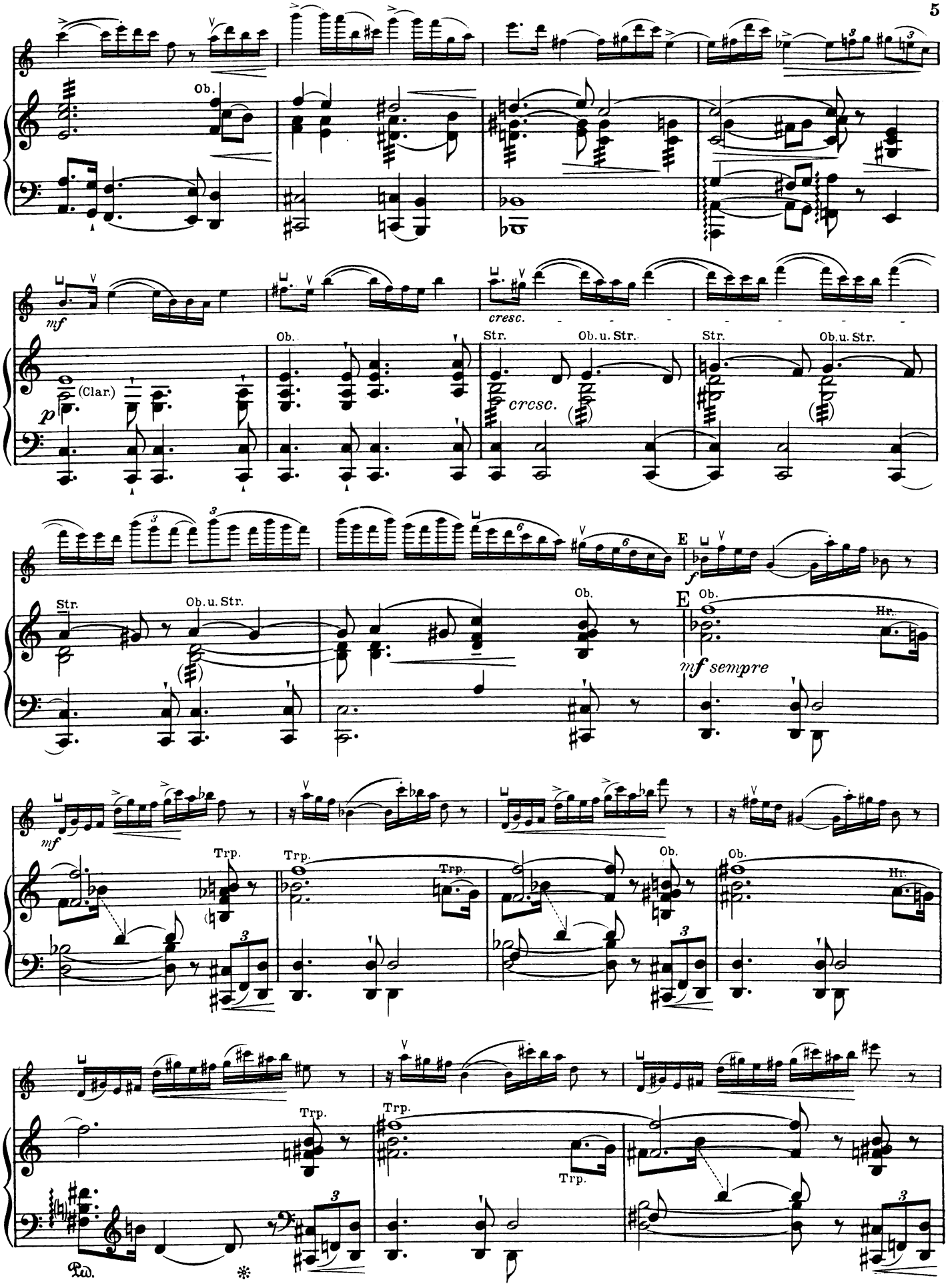
Ob.
mf
cresc.
Ob.
Str.
Ob.u. Str.
Str.
Ob.u. Str.
(Clar.)
p
crcsc.
E
f
Str.
Ob.u. Str.
Ob.
E
Ob.
Hr.
mf sempre
mf
Trp.
Trp.
Ob.
Ob.
Hr.
Trp.
Trp.
Trp.
Trp.
Ped.

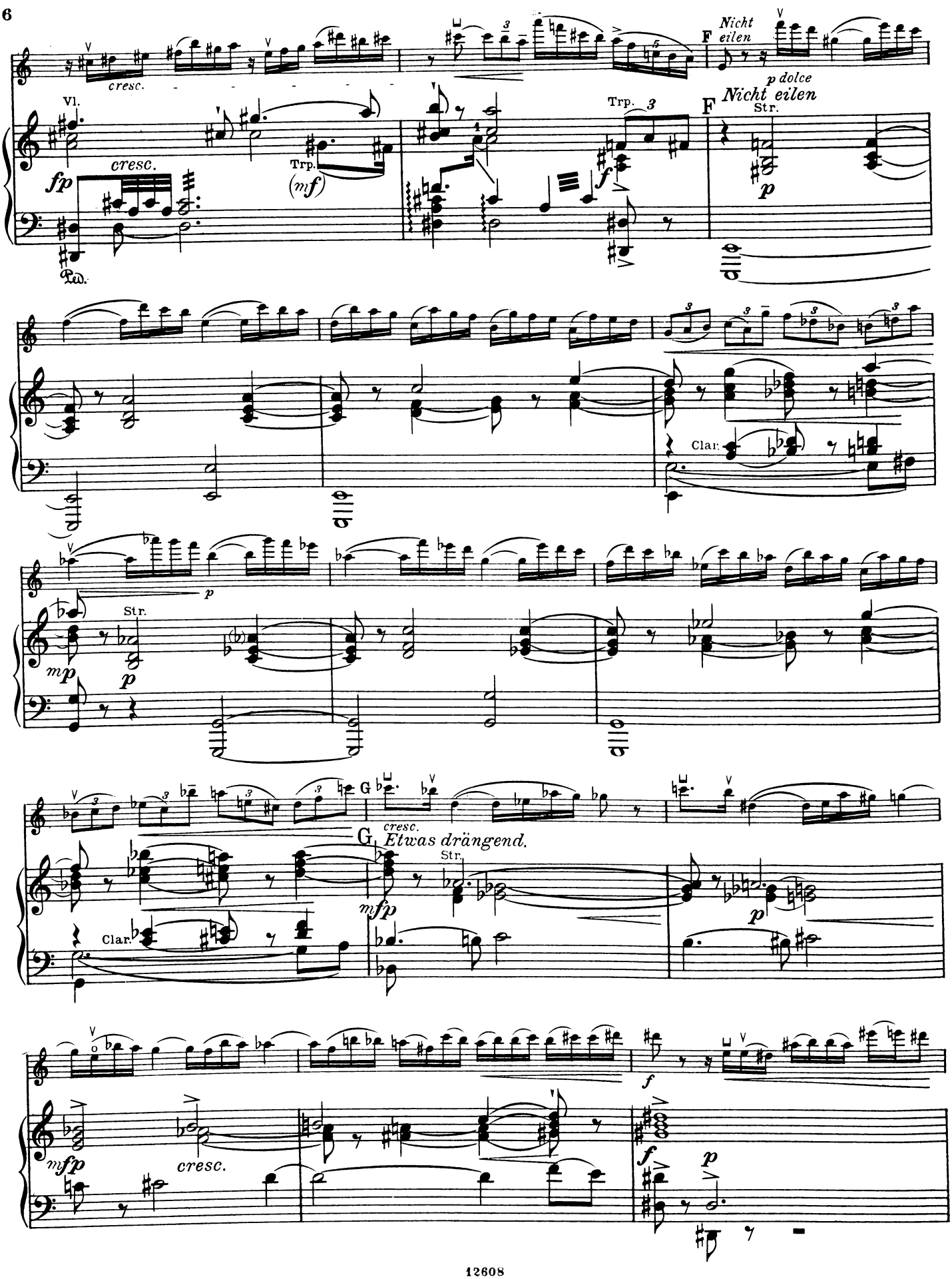
Nicht eilen
p dolce
Nicht eilen
F
Str.
Vl.
cresc.
fp
Trp.
(mf)
Trp. 3
f
Ped.
Clar.
p
mp
Str.
p
G
cresc.
Etwas drängend.
Str.
mfp
p
Clar.
f
mfp
cresc.
f
p

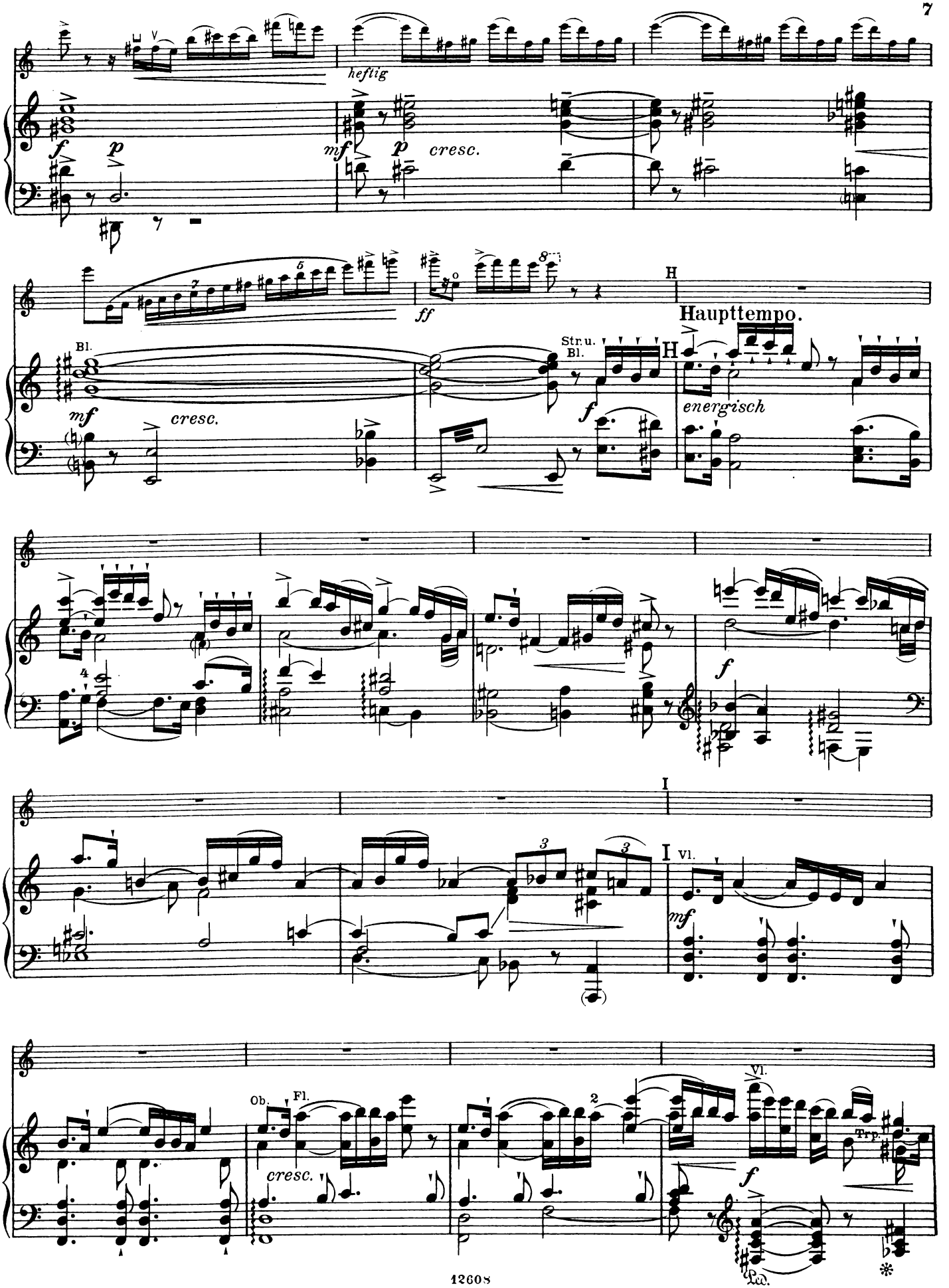
heftig
f
p
mf
p
cresc.
ff
H
Haupttempo.
Bl.
mf
cresc.
Str. u. Bl.
H
f
energisch
f
I
I
Vl.
mf
Ob.
Fl.
cresc.
2
Vl.
Trp.
f
Ped.
*

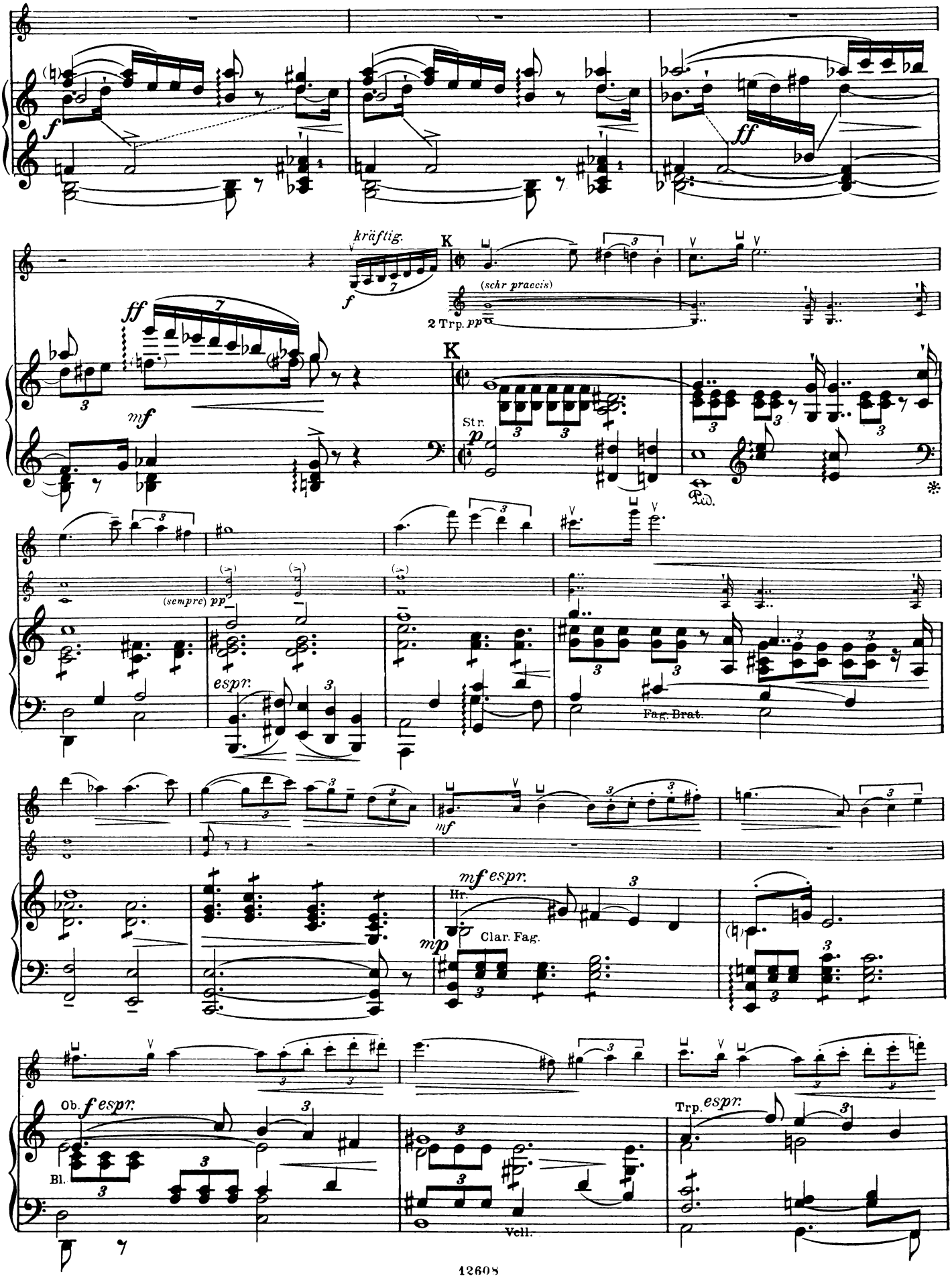
kräftig.
K
(schr praecis)
2 Trp. pp
K
Str.
Ped.
(sempre) pp
espr.
Fag. Brat.
mf
mf espr.
Hr.
Clar. Fag.
mp
Ob. f espr.
Bl.
Trp. espr.
Vcll.

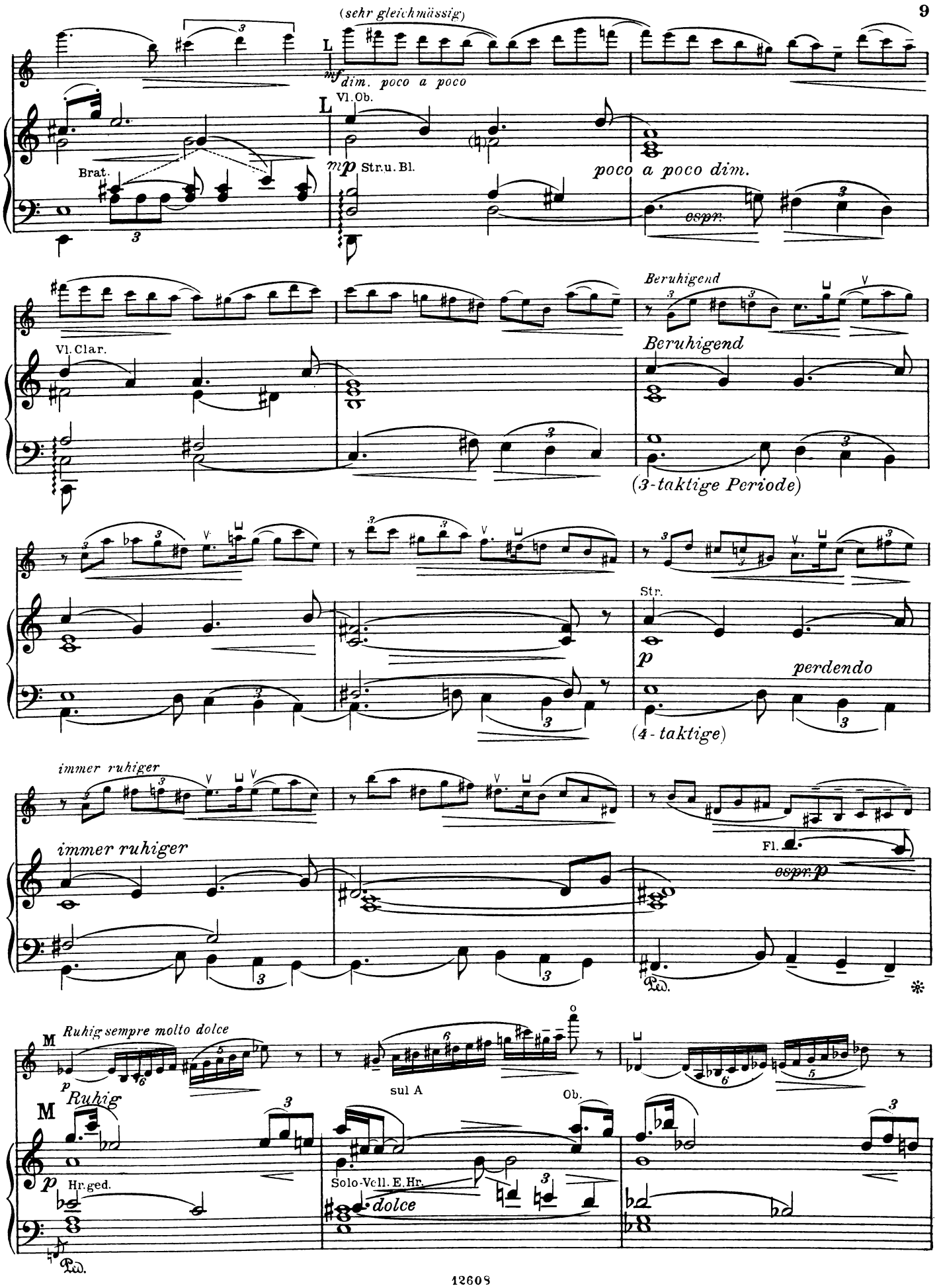
(sehr gleichmässig)
L
mf dim. poco a poco
Vl. Ob.
L
Brat.
mp Str.u. Bl.
poco a poco dim.
espr.
Beruhigend
Vl. Clar.
Beruhigend
(3-taktige Periode)
Str.
p
perdendo
(4-taktige)
immer ruhiger
immer ruhiger
Fl.
espr. p
Ped.
M
Ruhig sempre molto dolce
p Ruhig
sul A
Ob.
M
p
Hr. ged.
Solo-Vcll. E. Hr.
dolce
Ped.

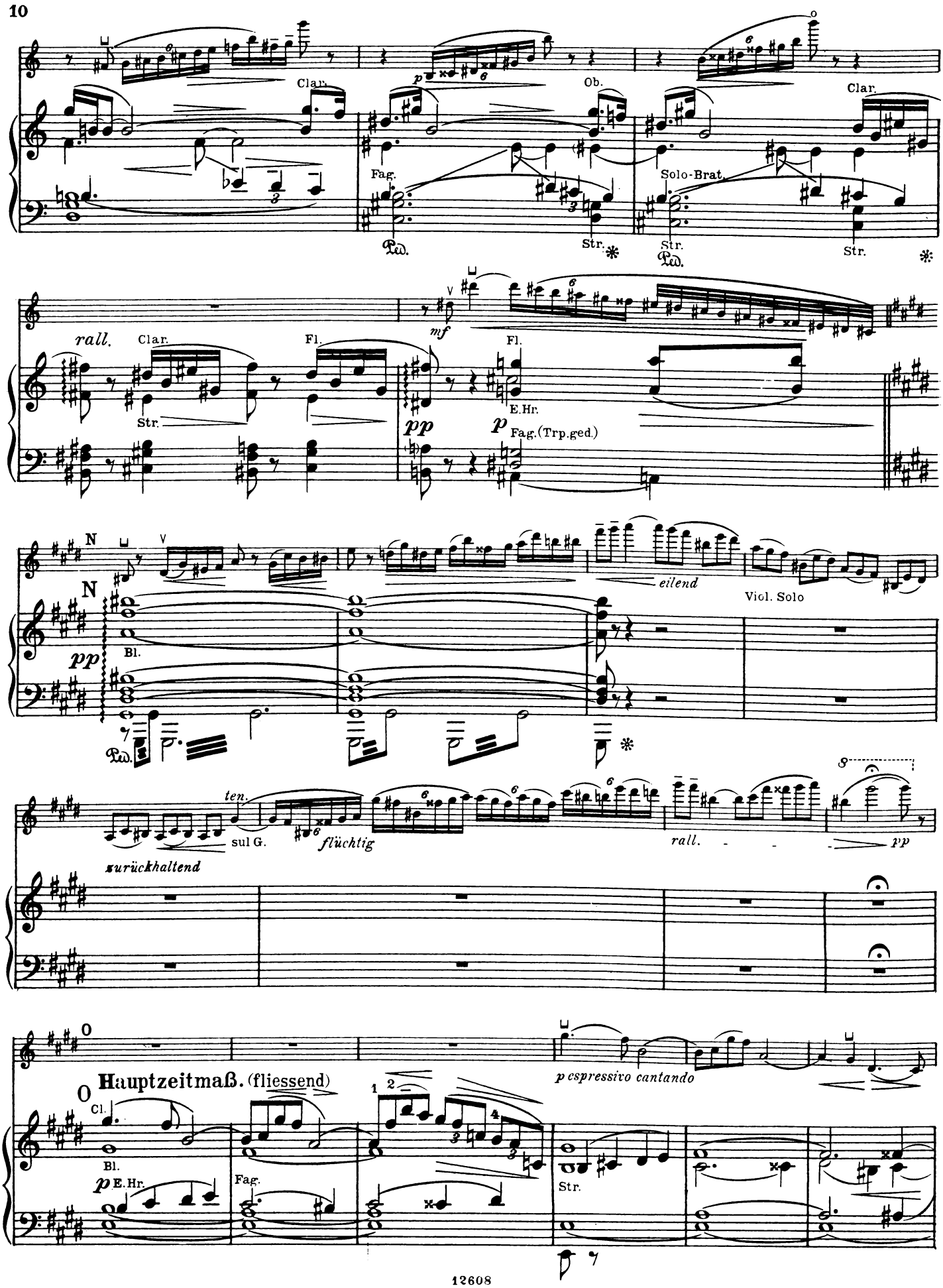
Clar.
Ob.
Clar.
Fag.
Solo-Brat.
Ped.
Str.
Ped.
Str.
Str.
rall.
Clar.
Fl.
Fl.
Str.
E.Hr.
Fag.(Trp.ged.)
N
N
Bl.
eilend
Viol. Solo
Ped.
ten.
sul G.
flüchtig
rall.
zurückhaltend
O
O
Hauptzeitmaß. (fliessend)
espressivo cantando
Cl.
Bl.
E.Hr.
Fag.
Str.

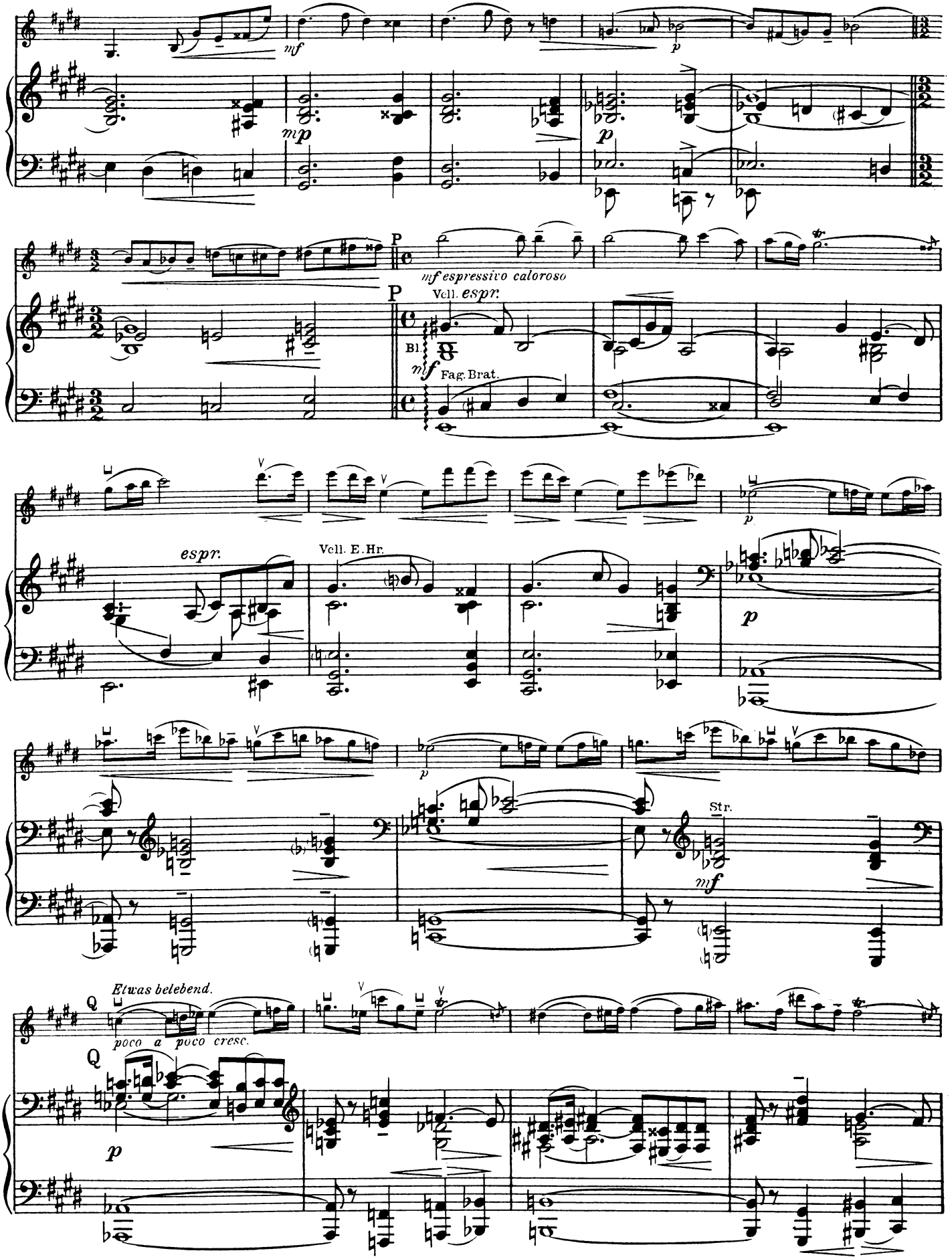
mf
p
mp
p
P
mf espressivo caloroso
P
Vcll. espr.
Bl.
mf
Fag. Brat.
espr.
Vcll. E.Hr.
p
p
Str.
mf
Etwas belebend.
poco a poco cresc.
Q
Q
p

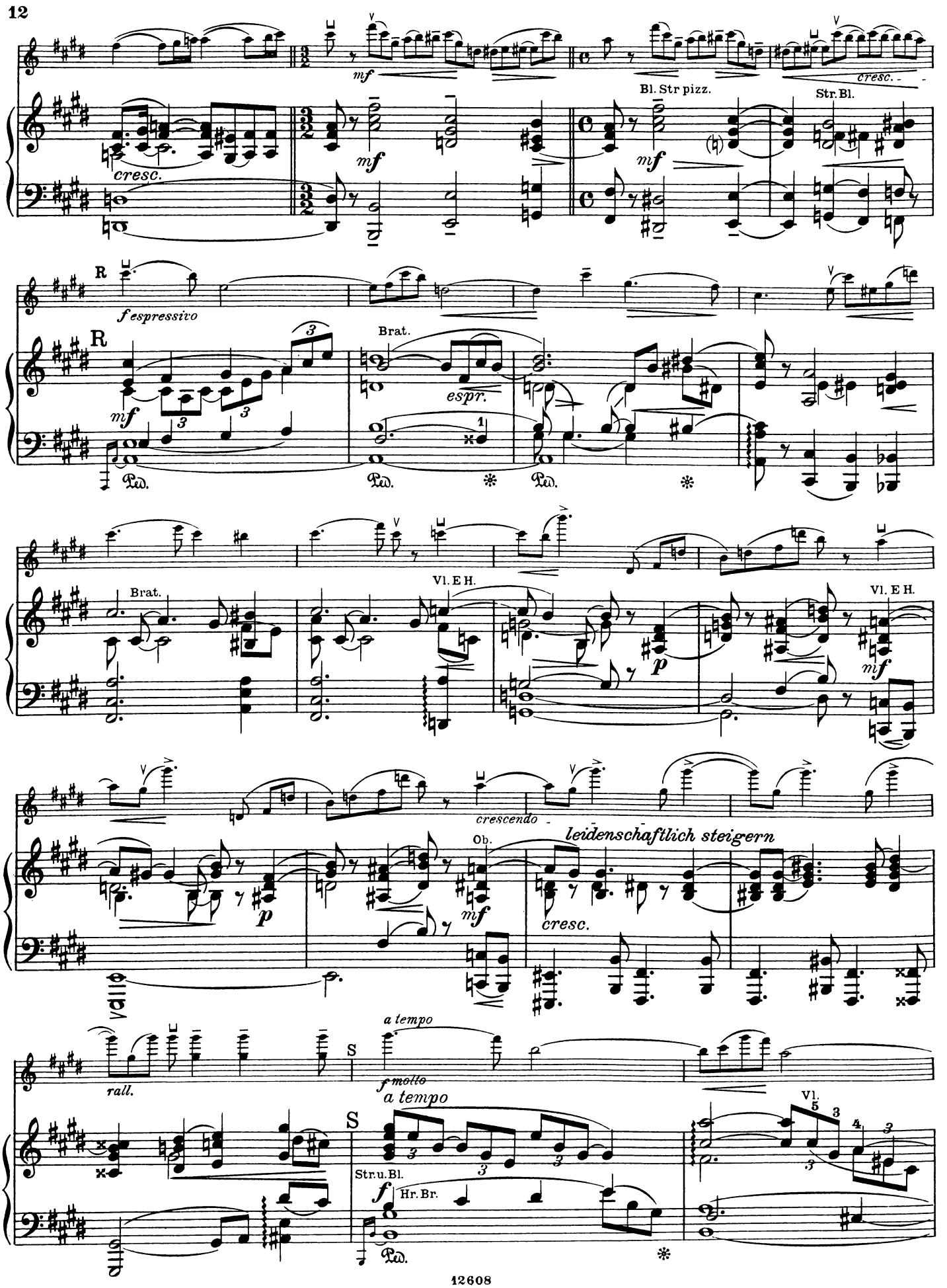
cresc.
Bl. Str pizz.
Str. Bl.
cresc.
f espressivo
R
Brat.
espr.
Ped.
Vl. E H.
p
mf
crescendo
Ob.
leidenschaftlich steigern
cresc.
rall.
a tempo
f molto
a tempo
S
Str. u. Bl.
Hr. Br.
Vl.

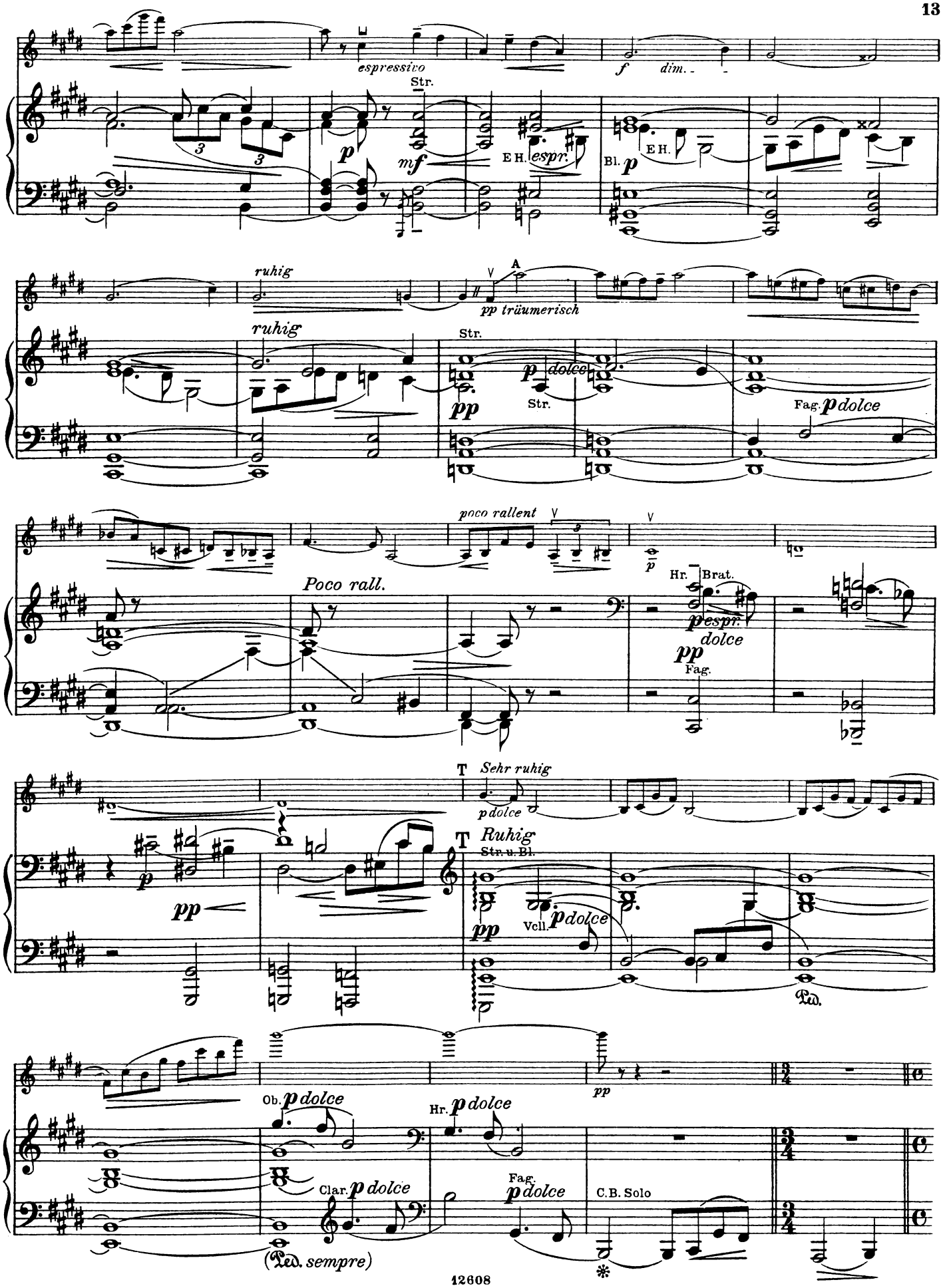
espressivo
Str.
f dim.
E H. espr.
Bl. p
E H.
ruhig
A
pp träumerisch
ruhig
Str.
p dolce
pp
Str.
Fag. p dolce
poco rallent
Poco rall.
Hr. Brat.
pespr.
dolce
pp
Fag.
T Sehr ruhig
p dolce
T Ruhig
Str. u. Bl.
pp
Vcll. p dolce
Ped.
pp
Ob. p dolce
Hr. p dolce
Clar. p dolce
Fag. p dolce
C.B. Solo
(Ped. sempre)

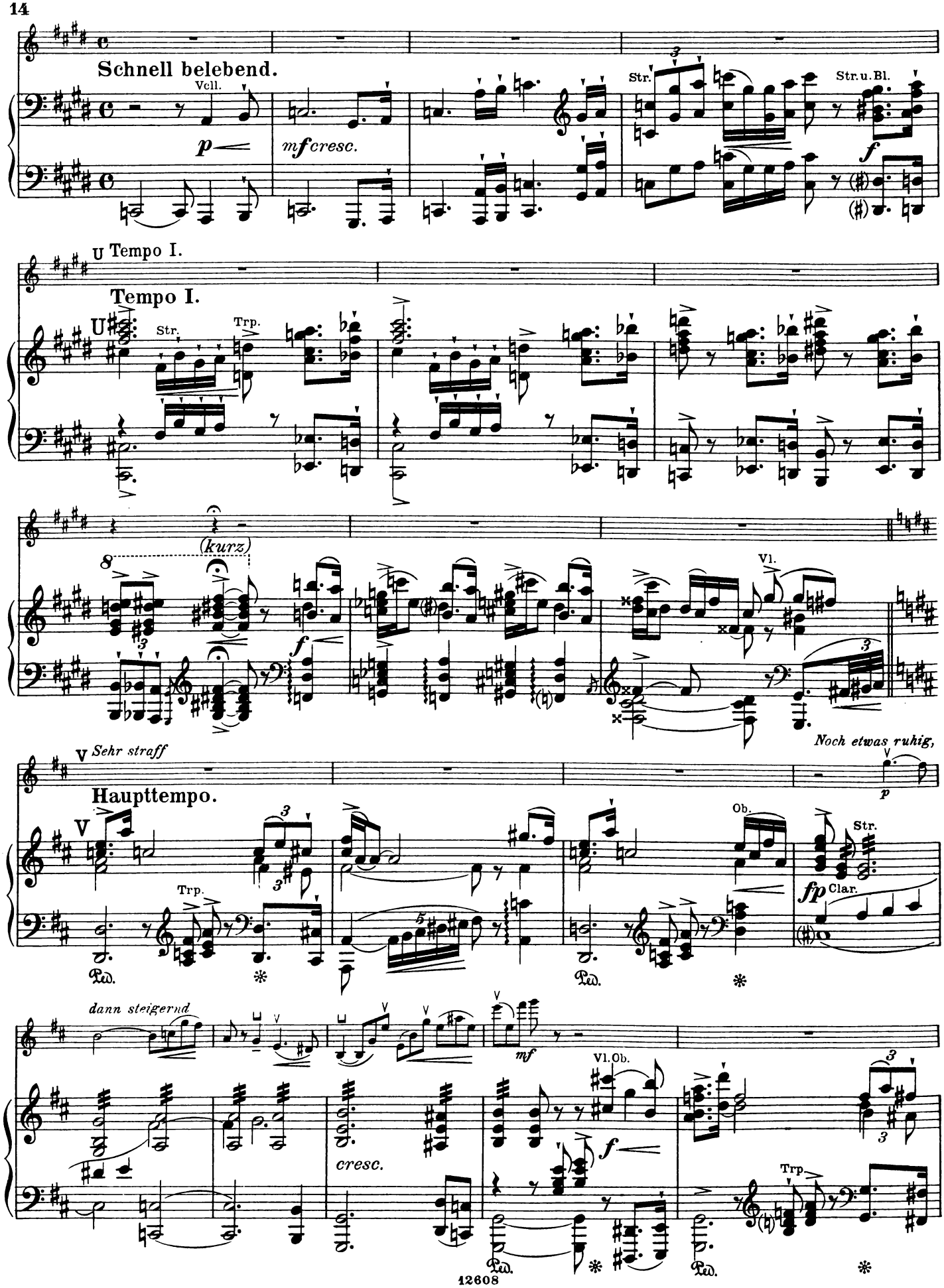
Schnell belebend.
Vcll.
p
mf cresc.
Str.
Str. u. Bl.
f
U Tempo I.
Tempo I.
U
Str.
Trp.
(kurz)
8
f
Vl.
V Sehr straff
Noch etwas ruhig,
p
Haupttempo.
V
Trp.
Ob.
Str.
fp
Clar.
Ped.
dann steigernd
mf
Vl. Ob.
cresc.
f
Trp.
Ped.

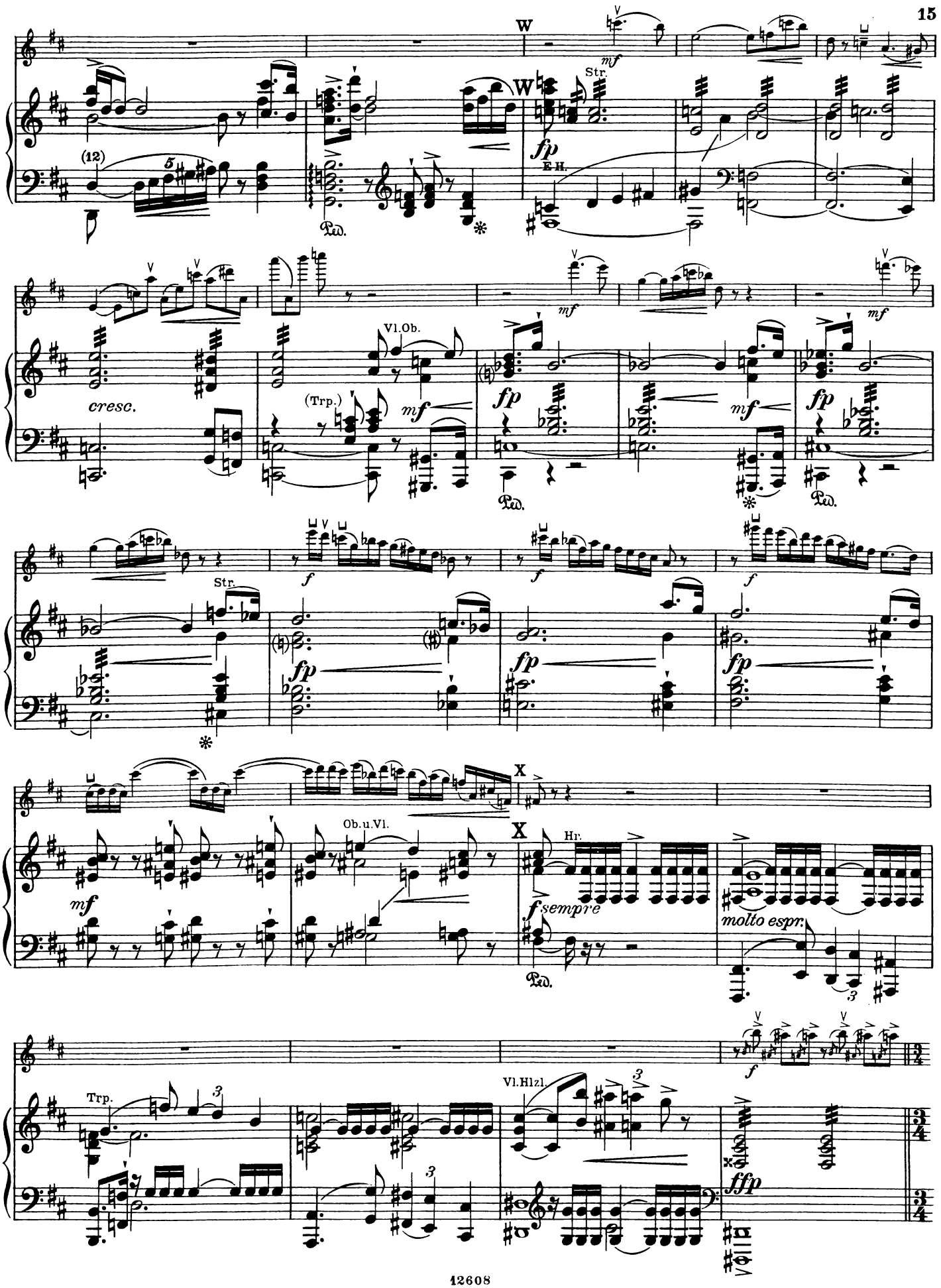
W
mf
Str.
fp
E.H.
Ped.
cresc.
Vl.Ob.
(Trp.)
f
X
Ob.u.Vl.
Hr.
sempre
molto espr.
Trp.
Vl.Hlzl.
ffp

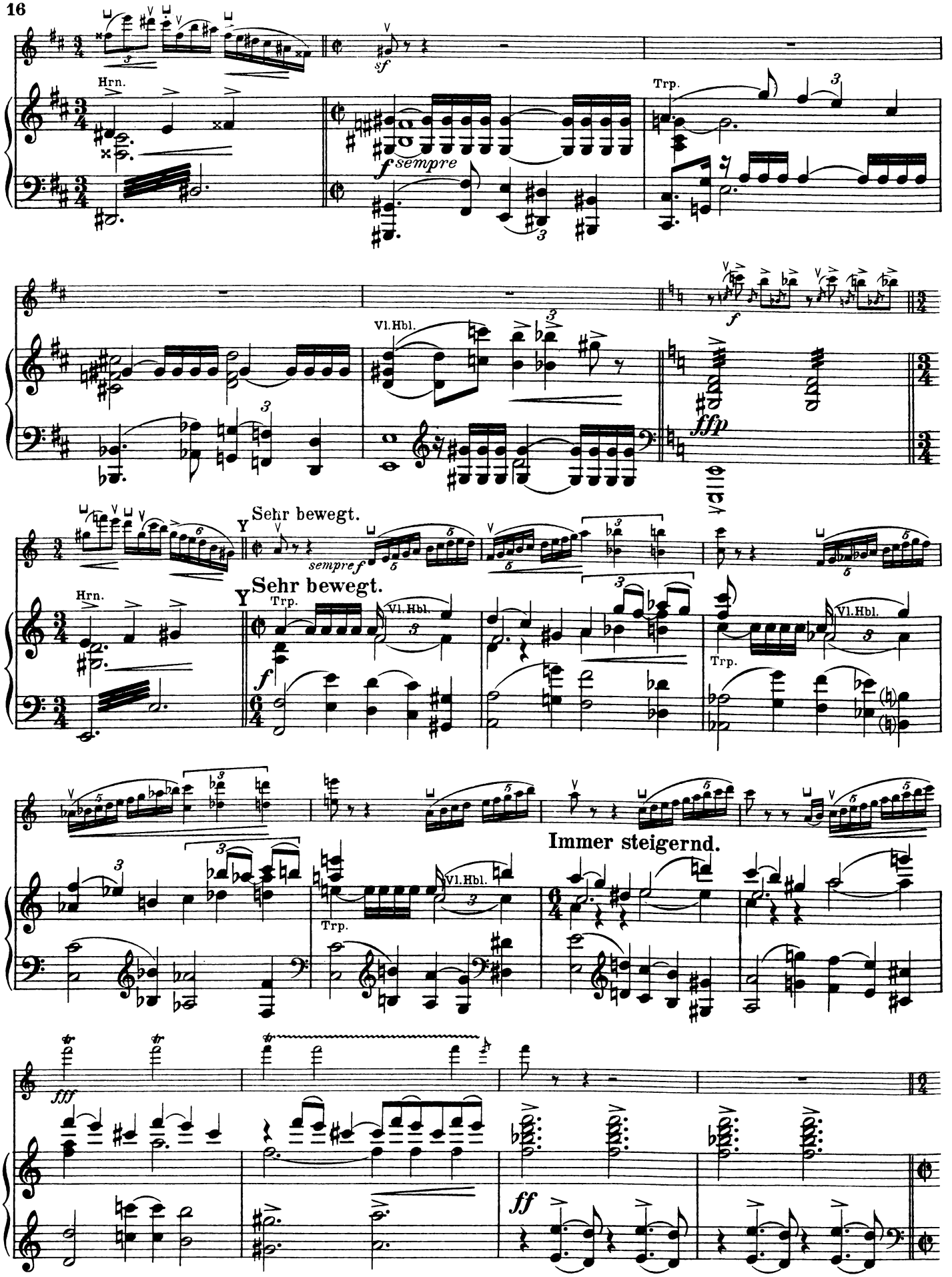
Hrn.
sf
f sempre
Trp.
Vl.Hbl.
f
ffp
Sehr bewegt.
sempre f
Y
Sehr bewegt.
Hrn.
Trp.
Vl.Hbl.
f
Immer steigernd.
fff
ff

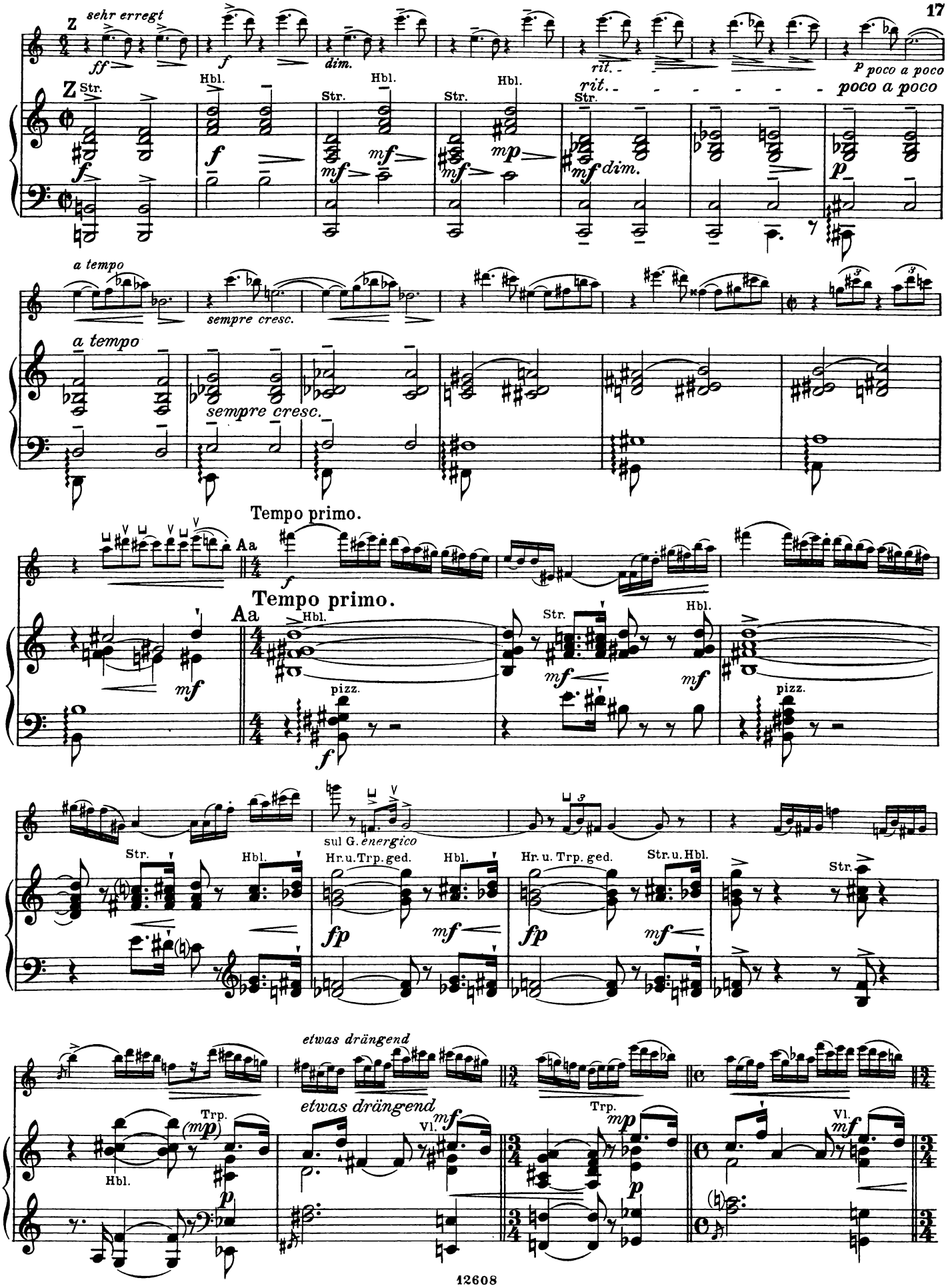
Z
sehr erregt
ff
f
dim.
rit.
p poco a poco
Z Str.
Hbl.
Str.
Hbl.
Str.
Hbl.
Str.
rit.
poco a poco
a tempo
sempre cresc.
a tempo
sempre cresc.
Tempo primo.
Aa
f
Tempo primo.
Aa
Hbl.
Str.
Hbl.
mf
mf
mf
pizz.
pizz.
f
sul G. energico
Str.
Hbl.
Hr. u. Trp. ged.
Hbl.
Hr. u. Trp. ged.
Str. u. Hbl.
Str.
fp
mf
fp
mf
etwas drängend
etwas drängend
Trp.
(mp)
Hbl.
p
Vl.
mf
Trp.
mp
p
Vl.
mf

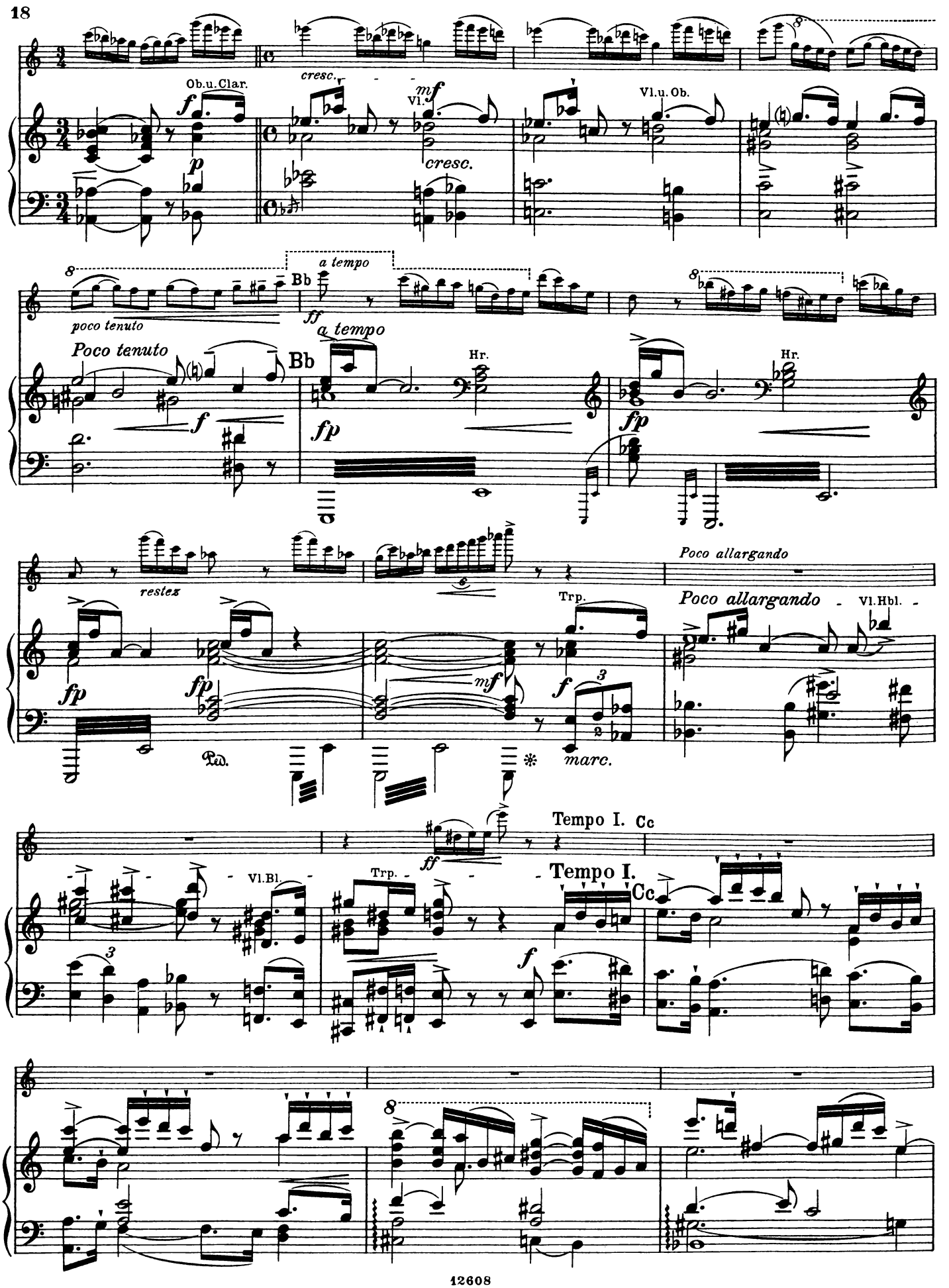
Ob.u.Clar.
cresc.
Vl.
Vl.u.Ob.
poco tenuto
Poco tenuto
a tempo
Bb
Hr.
restez
Trp.
Poco allargando
Vl.Hbl.
Vl.Bl.
Tempo I.
Cc

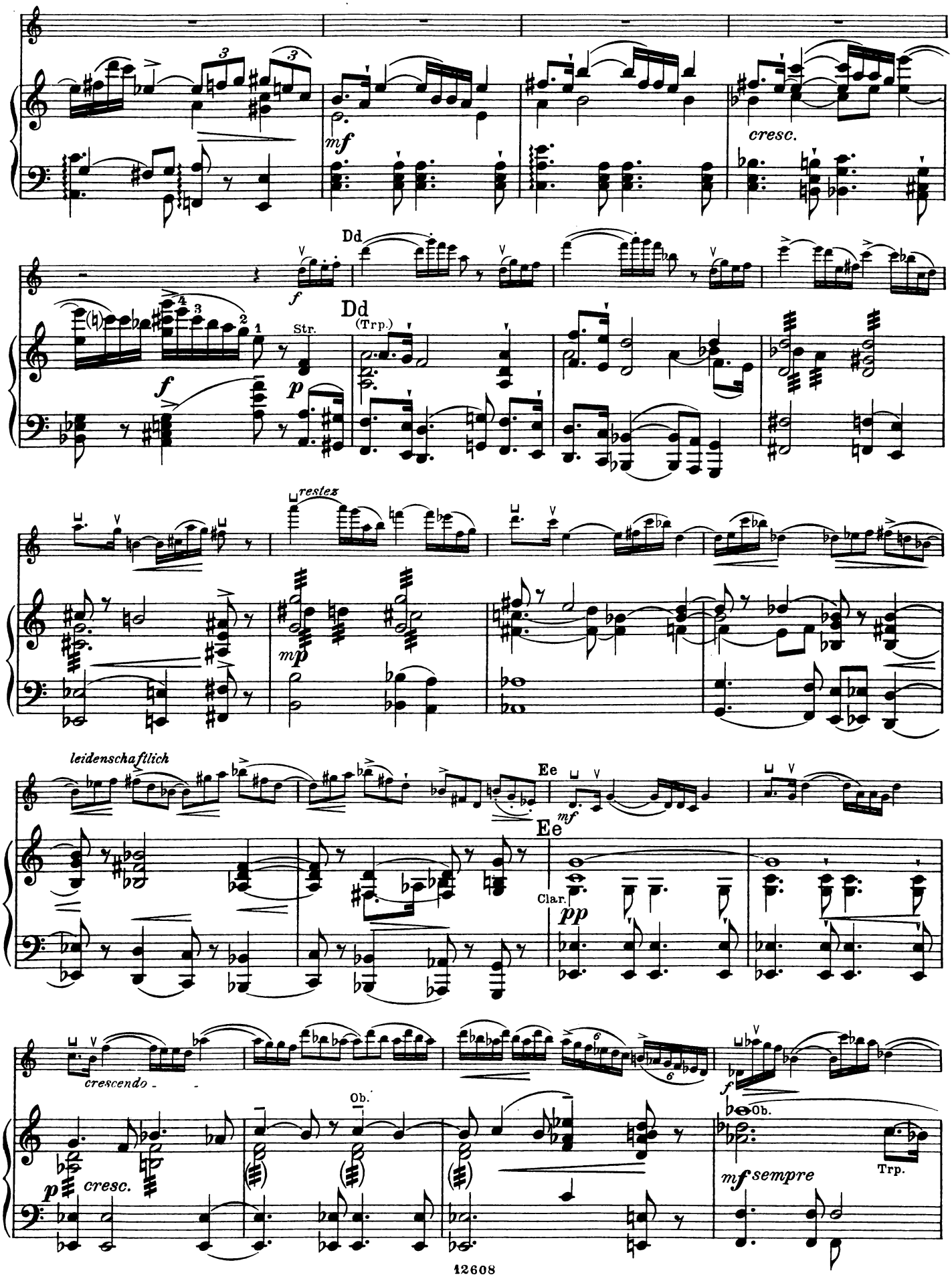
cresc.
Dd
Dd
(Trp.)
Str.
resteg
leidenschaftlich
Ee
Ee
Clar.
crescendo
Ob.
Ob.
cresc.
mf sempre
Trp.

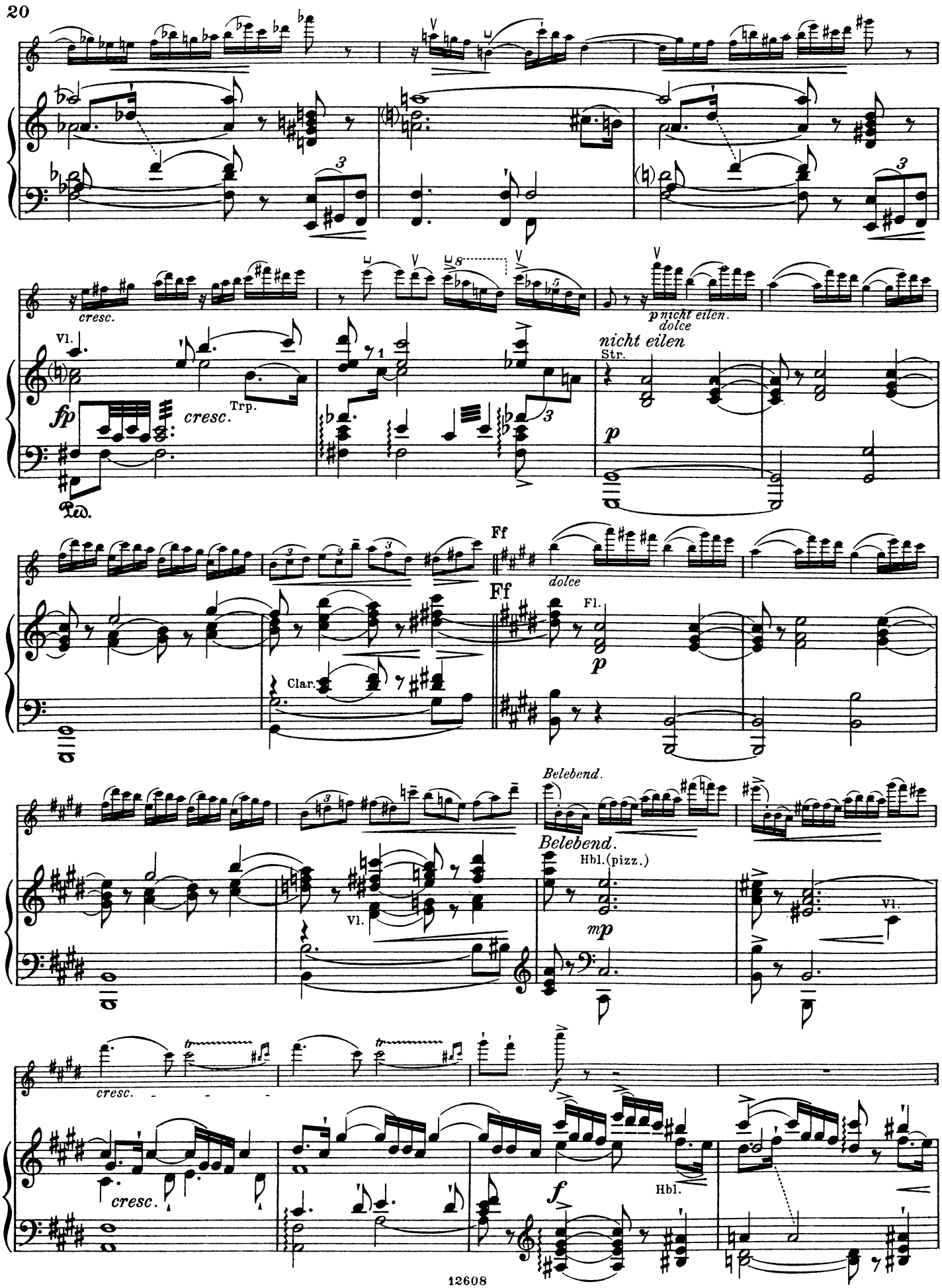
cresc.
Vl.
fp
cresc.
Trp.
Ped.
p nicht eilen
dolce
nicht eilen
Str.
p
Ff
dolce
Ff
Fl.
p
Clar.
Belebend.
Belebend.
Hbl.(pizz.)
mp
Vl.
Vl.
cresc.
f
cresc.
f
Hbl.

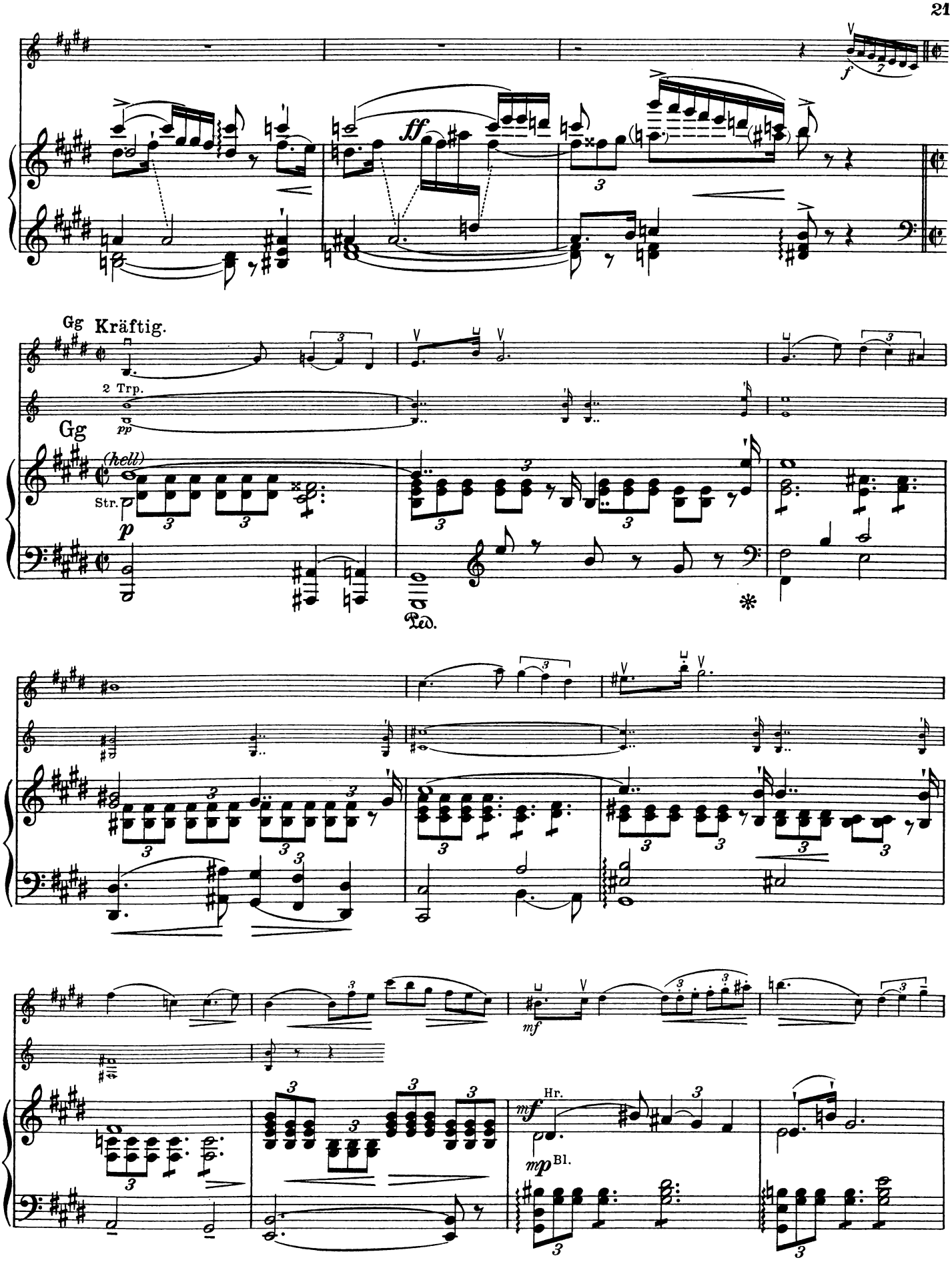
f
ff
Gg Kräftig.
2 Trp.
pp
Gg
(hell)
Str.
p
Ped.
mf
Hr.
mp
Bl.

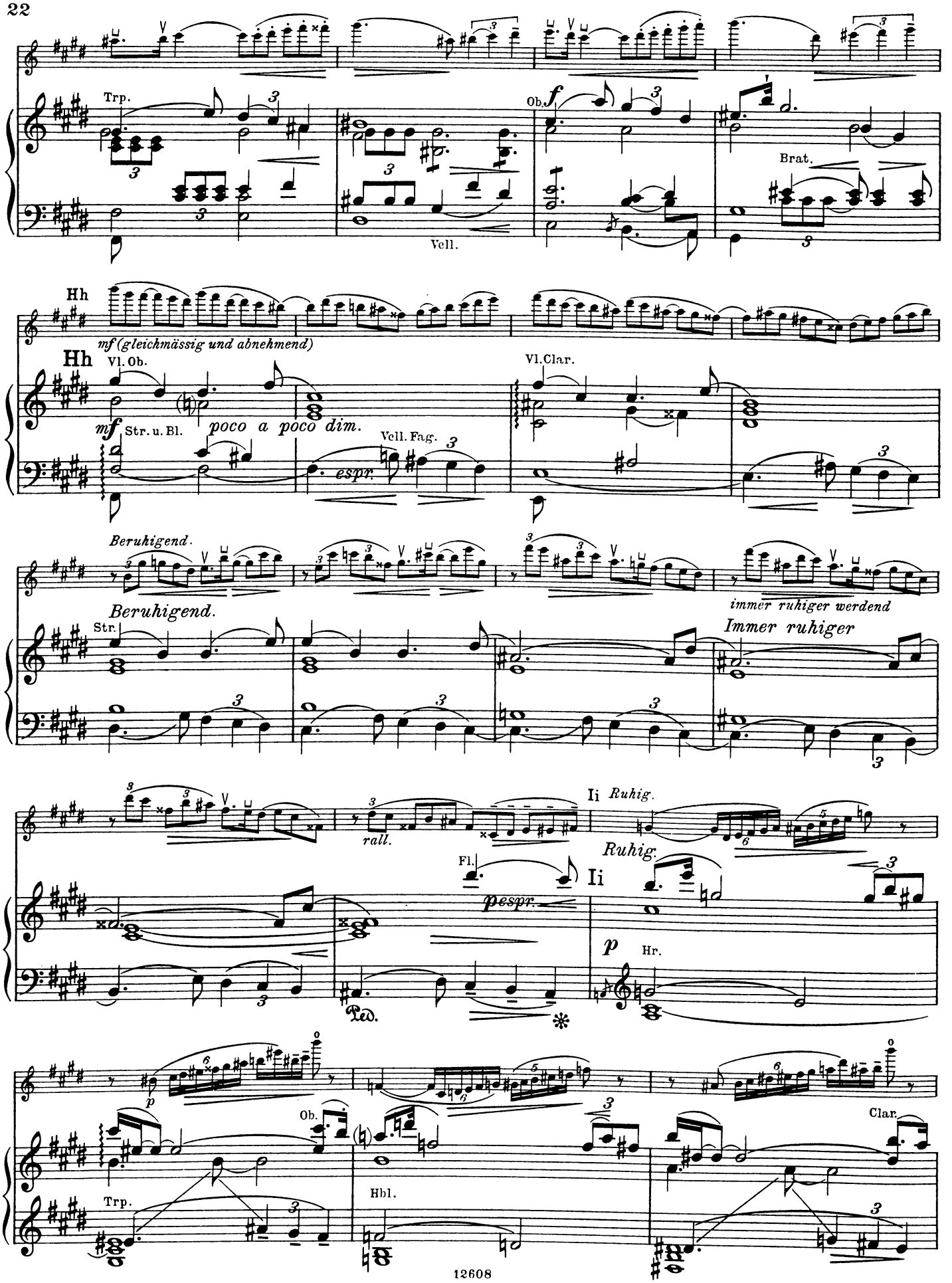
Trp.
Vcll.
Ob.
f
Brat.
Hh
mf (gleichmässig und abnehmend)
Hh
Vl. Ob.
mf
Str. u. Bl.
poco a poco dim.
espr.
Vcll. Fag.
Vl. Clar.
Beruhigend.
Beruhigend.
Str.
immer ruhiger werdend
Immer ruhiger
rall.
Ii
Ruhig.
Ruhig.
Fl.
pespr.
Ii
p
Hr.
Ped.
*
p
Ob.
Trp.
Hbl.
Clar.

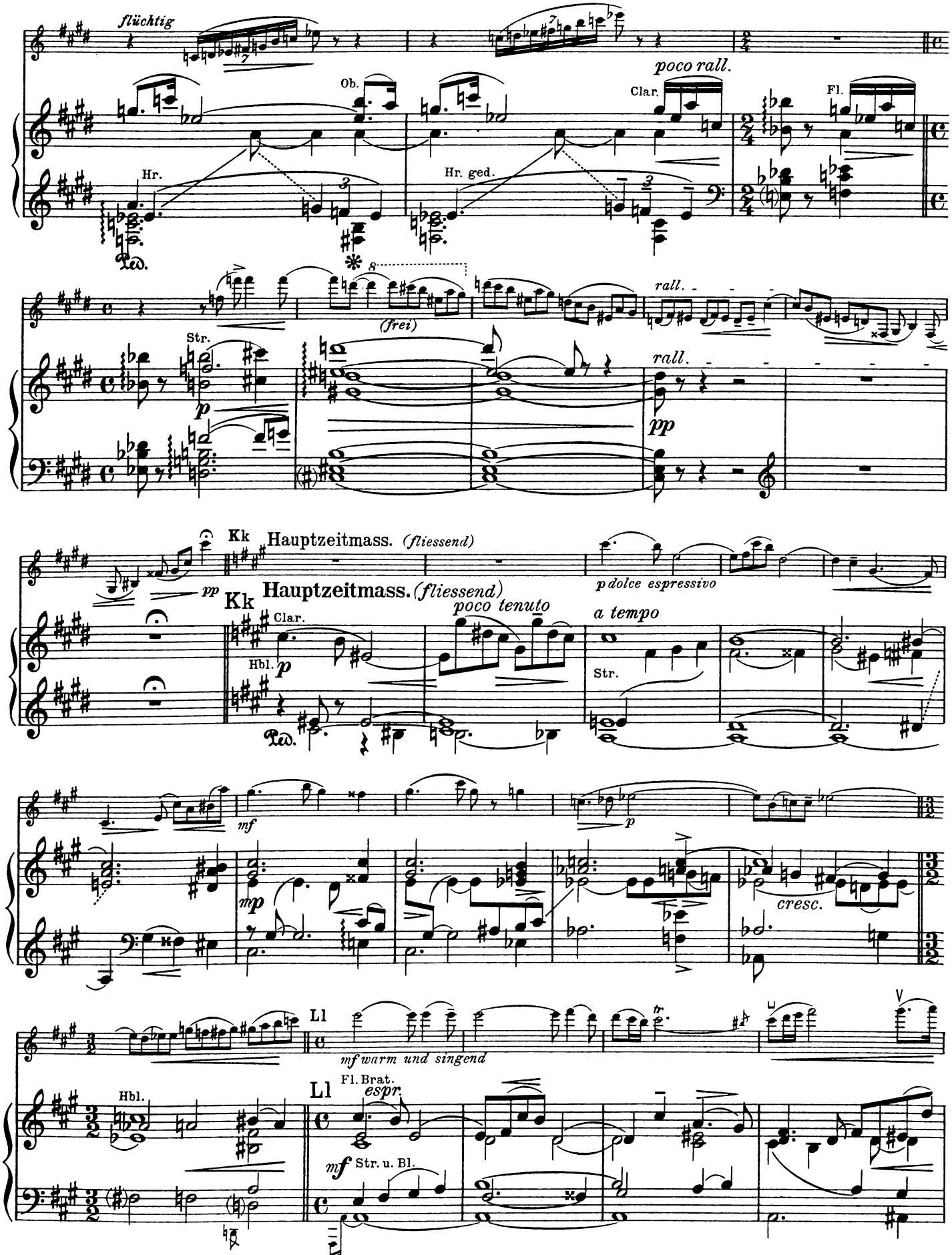
flüchtig
poco rall.
Ob.
Clar.
Fl.
Hr.
Hr. ged.
(frei)
rall.
Str.
Kk
Hauptzeitmass. (fliessend)
p dolce espressivo
poco tenuto
a tempo
Hbl.
cresc.
Ll
mf warm und singend
Fl. Brat.
espr.
Str. u. Bl.

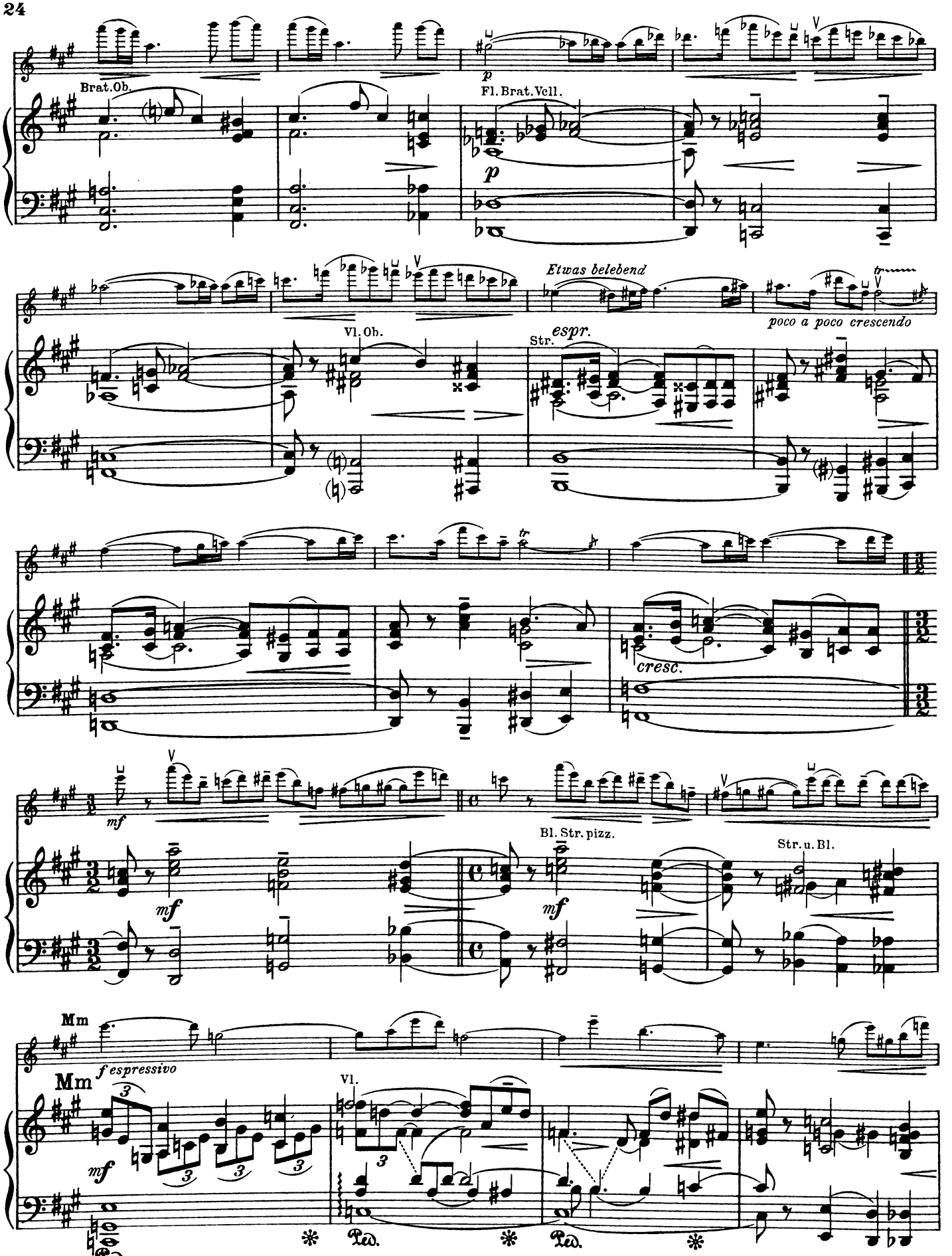
Brat.Ob.
p
Fl. Brat. Vell.
p
Etwas belebend
poco a poco crescendo
Vl. Ob.
Str.
espr.
cresc.
mf
Bl. Str. pizz.
mf
Str. u. Bl.
Mm
f espressivo
Mm
mf
Vl.
Ped.
Ped.
Ped.

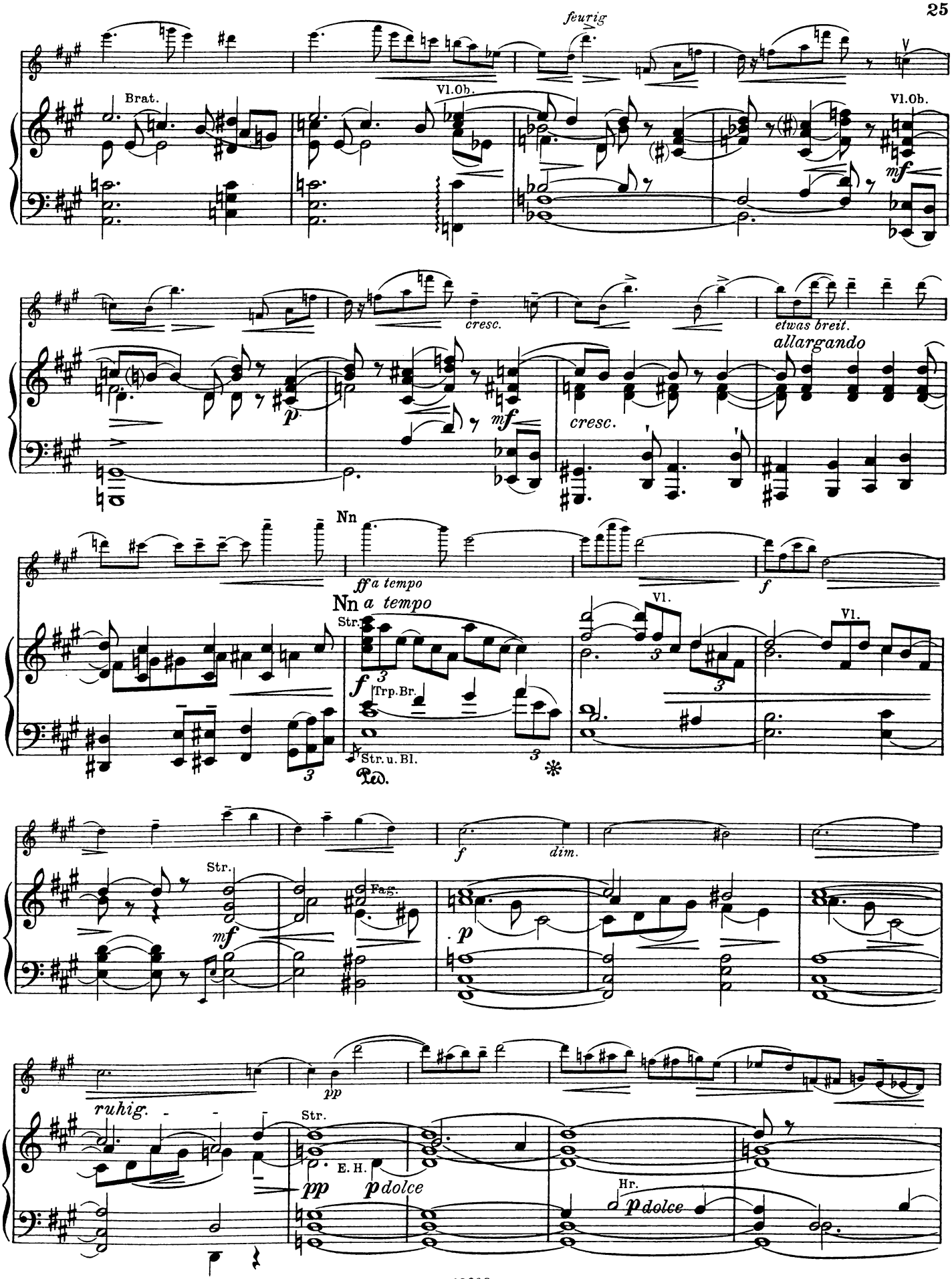
feurig
Brat.
Vl.Ob.
Vl.Ob.
mf
cresc.
etwas breit.
allargando
p
mf
cresc.
Nn
ff a tempo
f
Nn a tempo
Str.
f
Trp.Br.
Str. u. Bl.
Vl.
Vl.
f
dim.
Str.
mf
Fag.
p
pp
ruhig.
Str.
E. H.
pp
p dolce
Hr.
p dolce

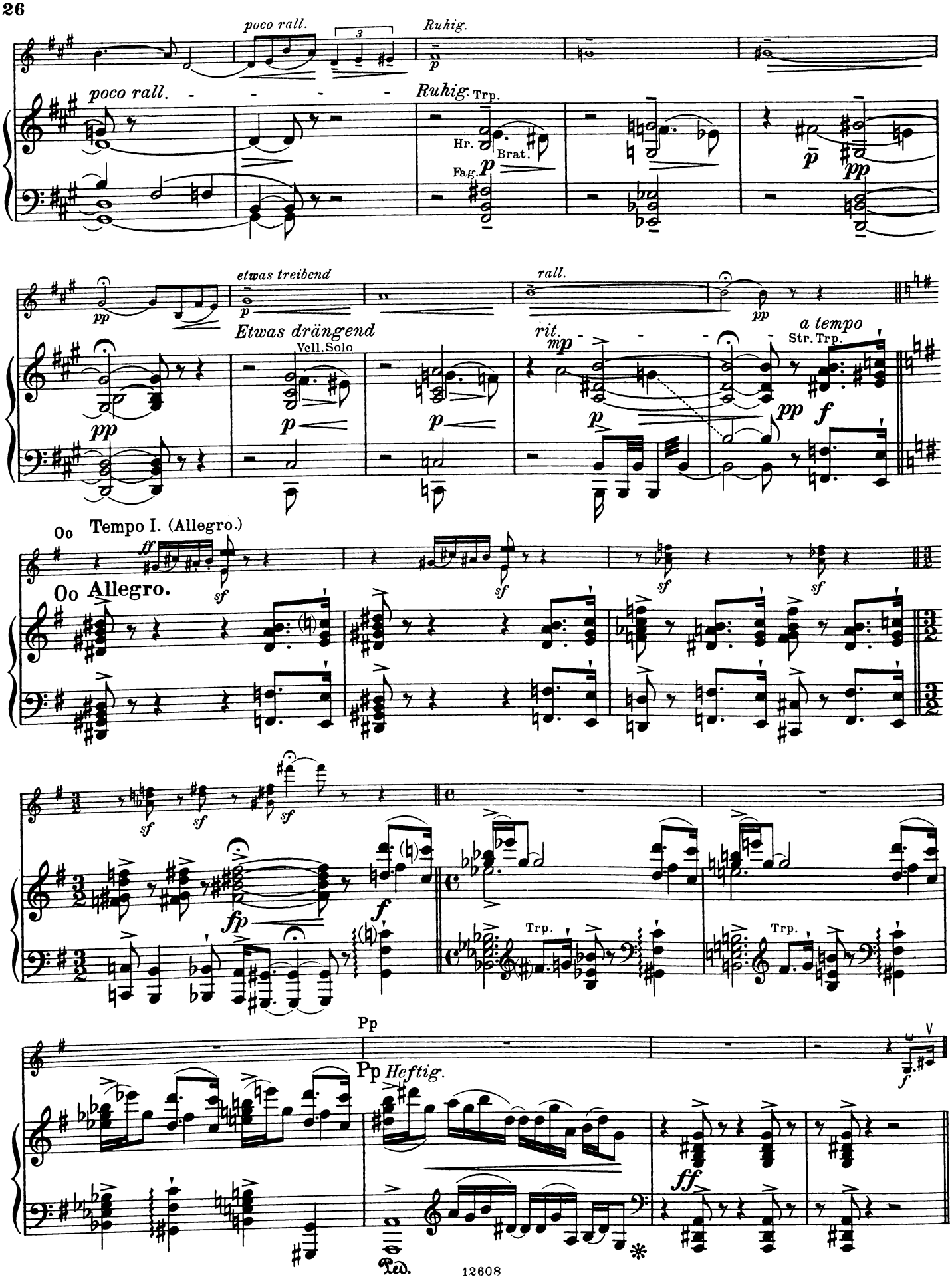
poco rall.
Ruhig.
Trp.
Hr.
Brat.
Fag.
etwas treibend
rall.
Etwas drängend
Vell. Solo
rit.
a tempo
Str. Trp.
Tempo I. (Allegro.)
Allegro.
Trp.
Pp
Heftig.
Ped.

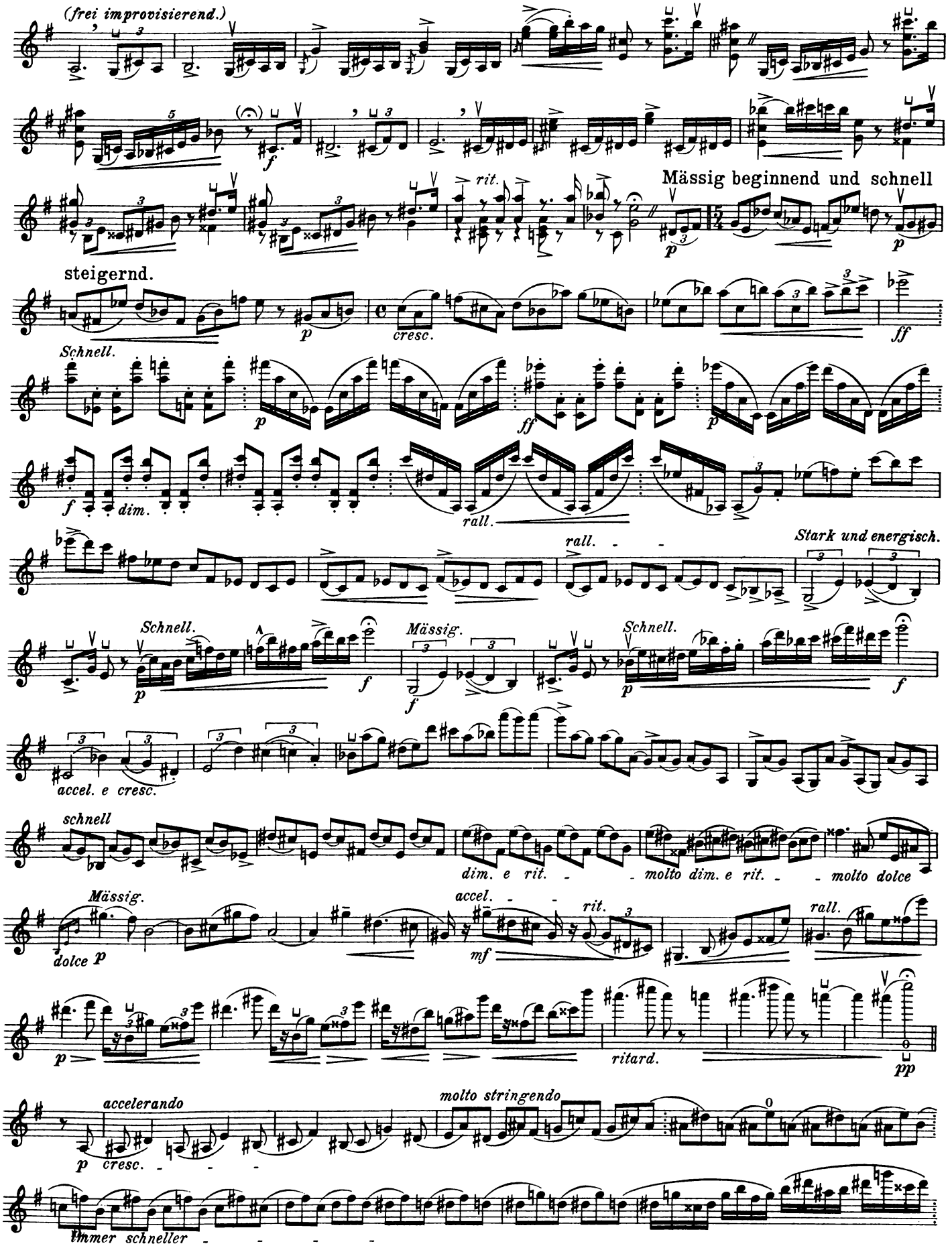
(frei improvisierend.)
Mässig beginnend und schnell
steigernd.
Schnell.
Mässig.
Stark und energisch.
accel. e cresc.
schnell
molto dim. e rit.
molto dolce
accel.
ritard.
accelerando
molto stringendo
immer schneller

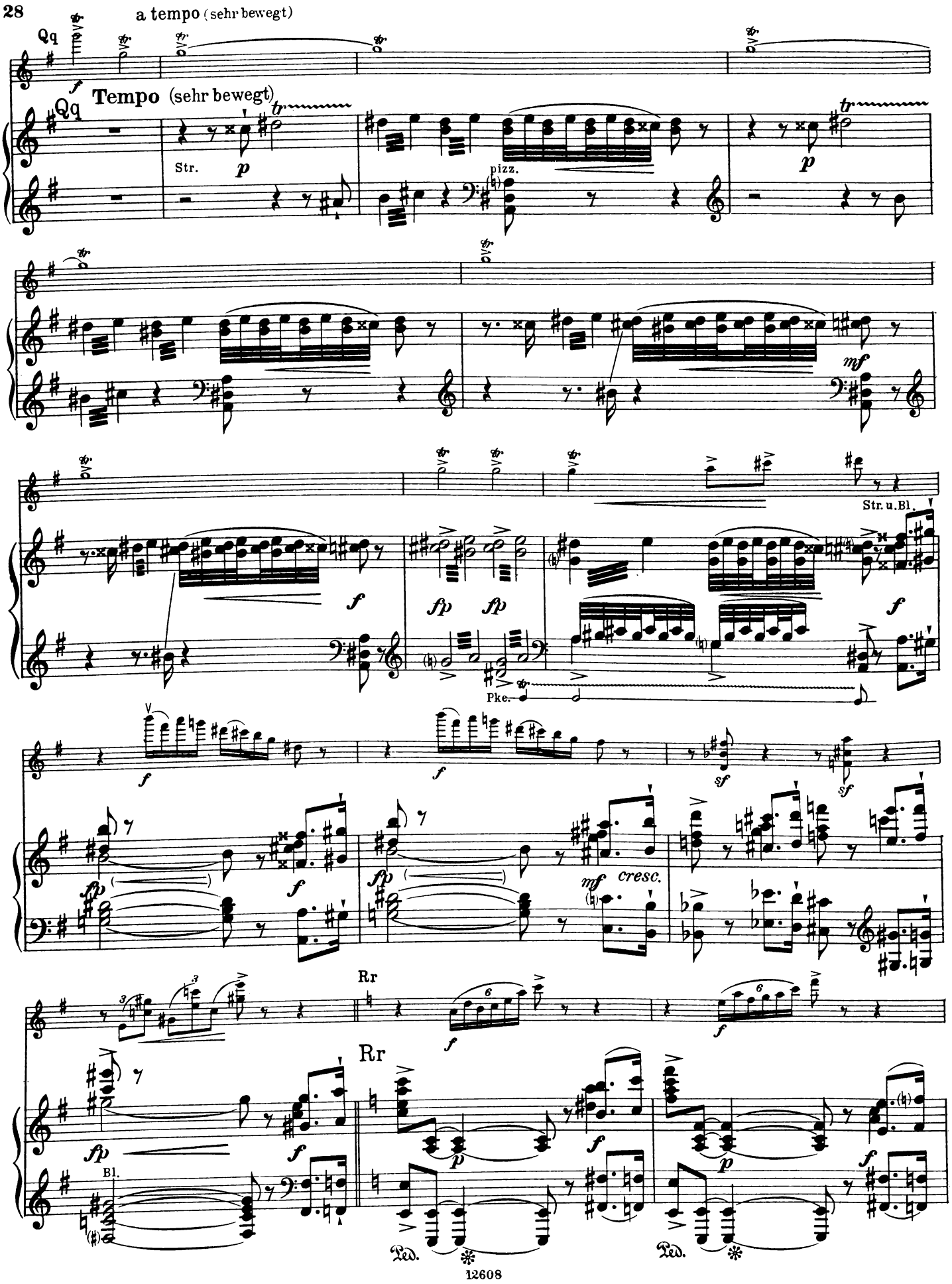
a tempo (sehr bewegt)
Qq
Tempo (sehr bewegt)
Str.
pizz.
Str. u. Bl.
Pke.
cresc.
Rr
Bl.
Ped.
12608

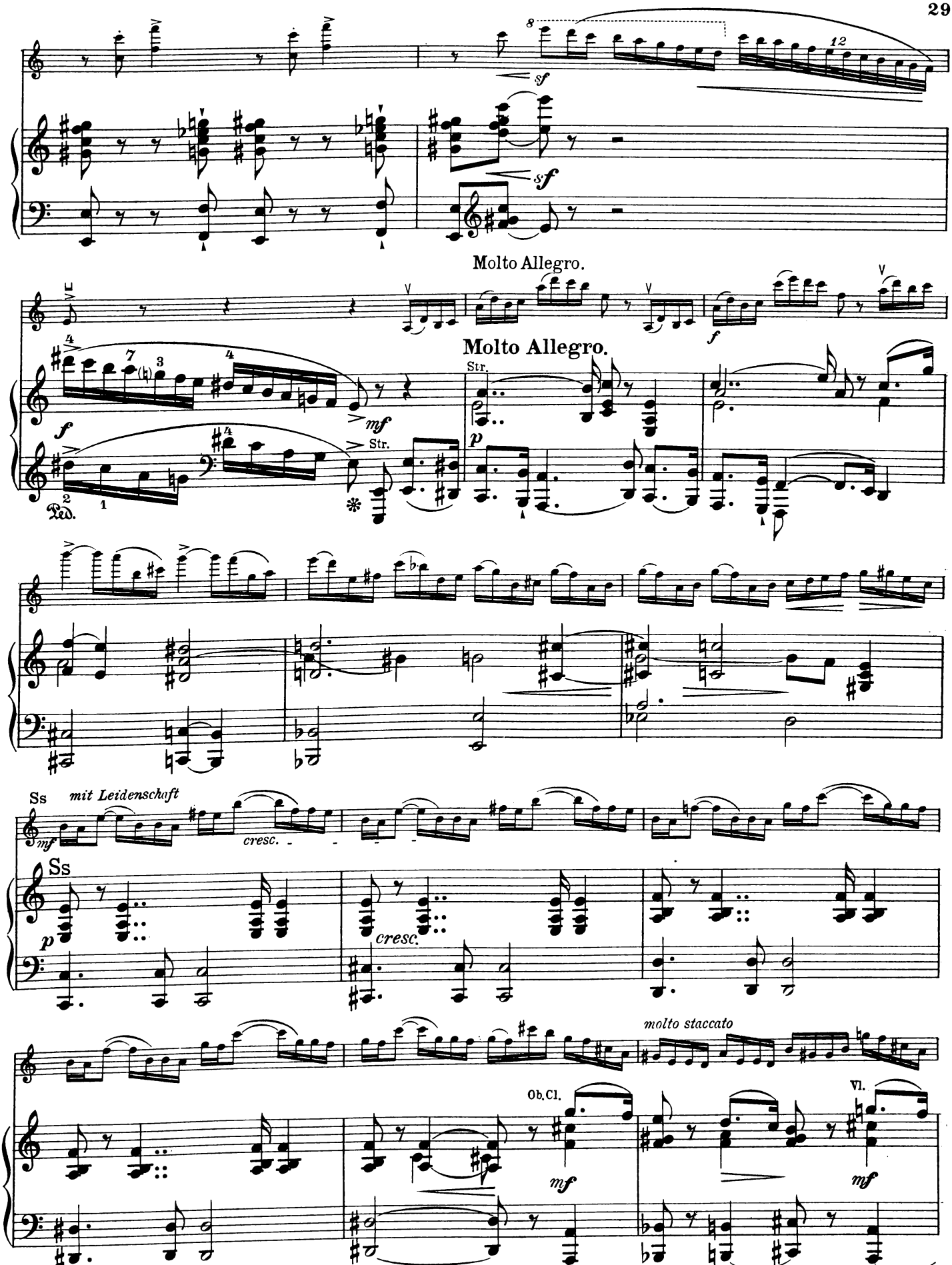
8
12
sf
sf
Molto Allegro.
Molto Allegro.
f
mf
Str.
Str.
p
Ped.
Ss
mit Leidenschaft
mf
cresc.
Ss
p
cresc.
molto staccato
Ob.Cl.
mf
Vl.
mf

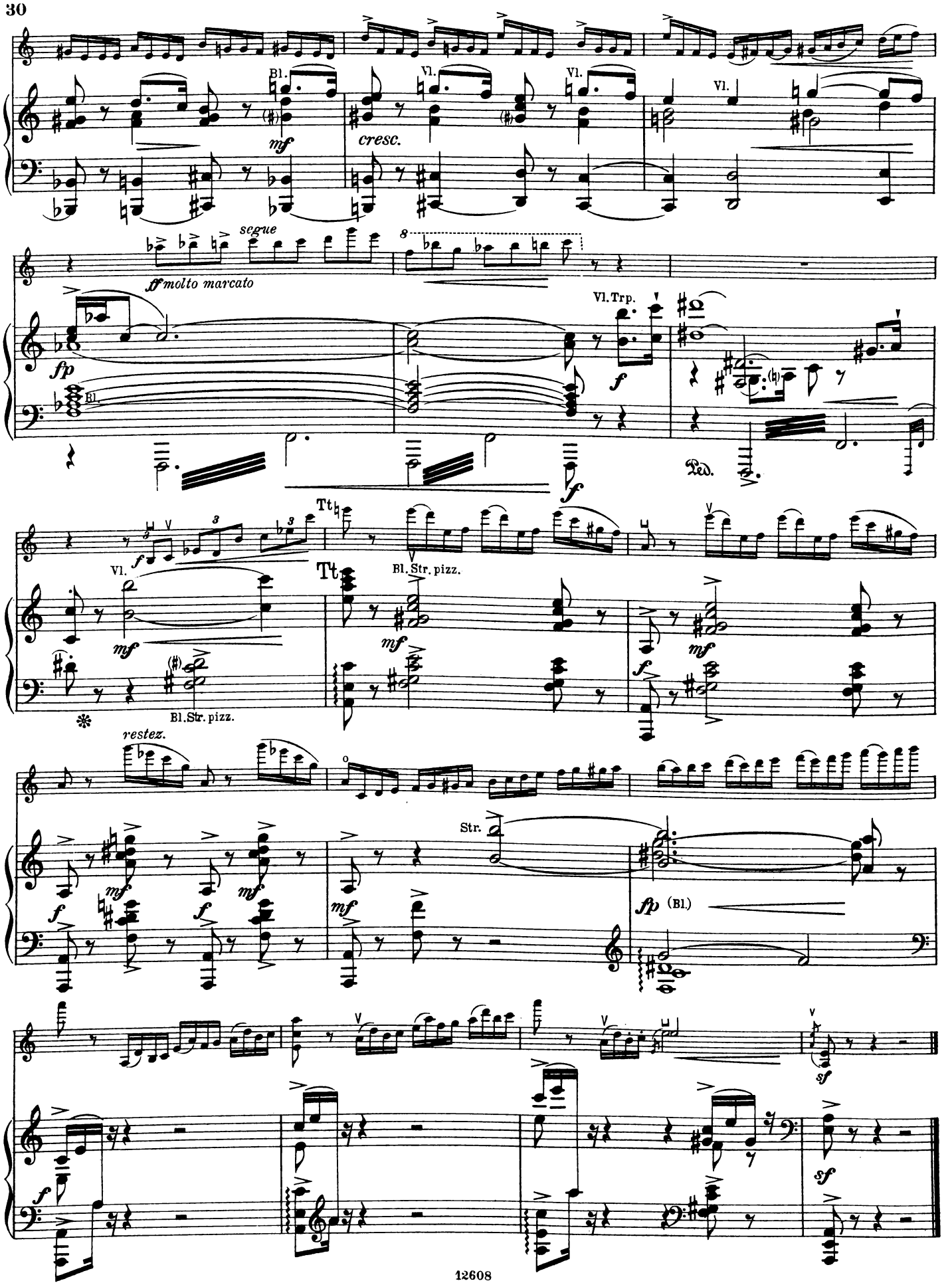
Bl.
mf
cresc.
Vl.
Vl.
Vl.
segue
8
ff molto marcato
fp
Bl.
Vl. Trp.
f
Ped.
f
Tt
Vl.
f
mf
Tt
Bl. Str. pizz.
mf
mf
f
Bl. Str. pizz.
restez.
mf
f
mf
f
mf
Str.
fp (Bl.)
sf
f
sf

II.

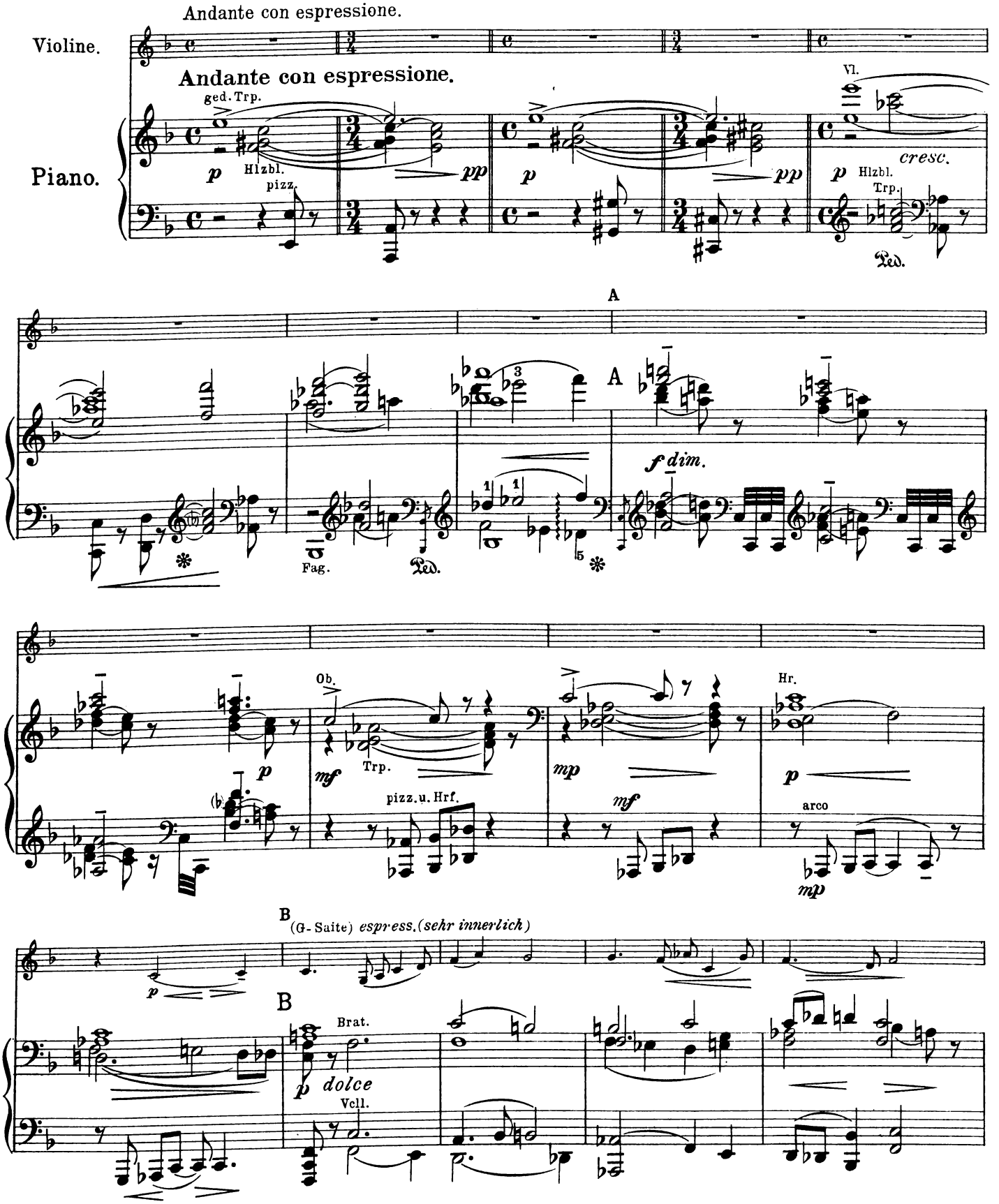
Andante con espressione.
Violine.
Piano.
Andante con espressione.
ged. Trp.
Hlzbl.
pizz.
Vl.
cresc.
Hlzbl.
Trp.
Ped.
A
Fag.
Ped.
f dim.
Ob.
Trp.
pizz. u. Hrf.
Hr.
arco
B
(G-Saite) espress. (sehr innerlich)
Brat.
dolce
Vcll.

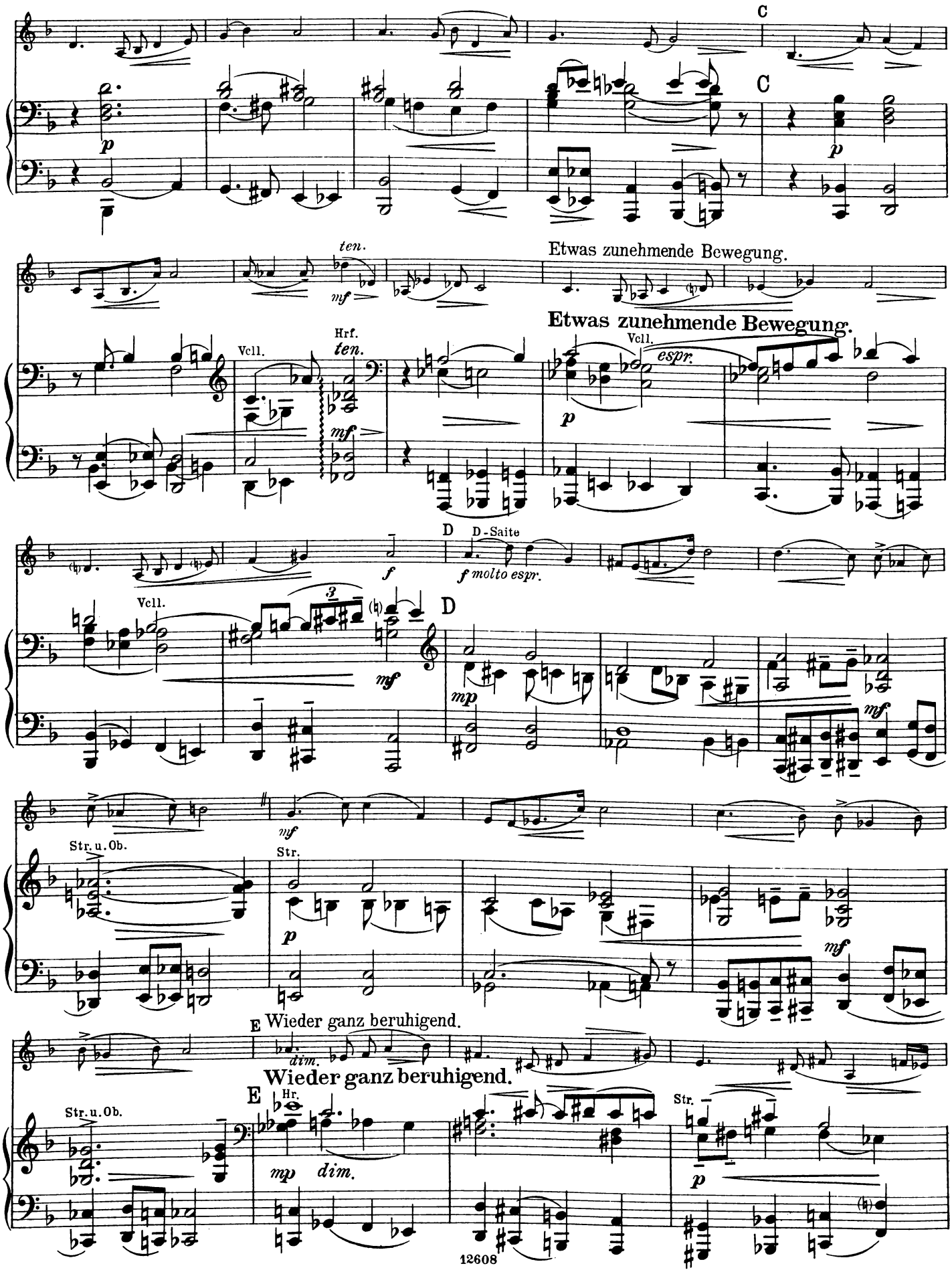
C
C
p
ten.
mf
Etwas zunehmende Bewegung.
Etwas zunehmende Bewegung.
Vcll.
Hrf.
ten.
mf
Vcll.
espr.
p
D
D-Saite
f
f molto espr.
D
Vcll.
3
mf
mp
mf
Str. u. Ob.
mf
Str.
p
mf
E Wieder ganz beruhigend.
dim.
Wieder ganz beruhigend.
E
Hr.
Str. u. Ob.
mp
dim.
Str.
p

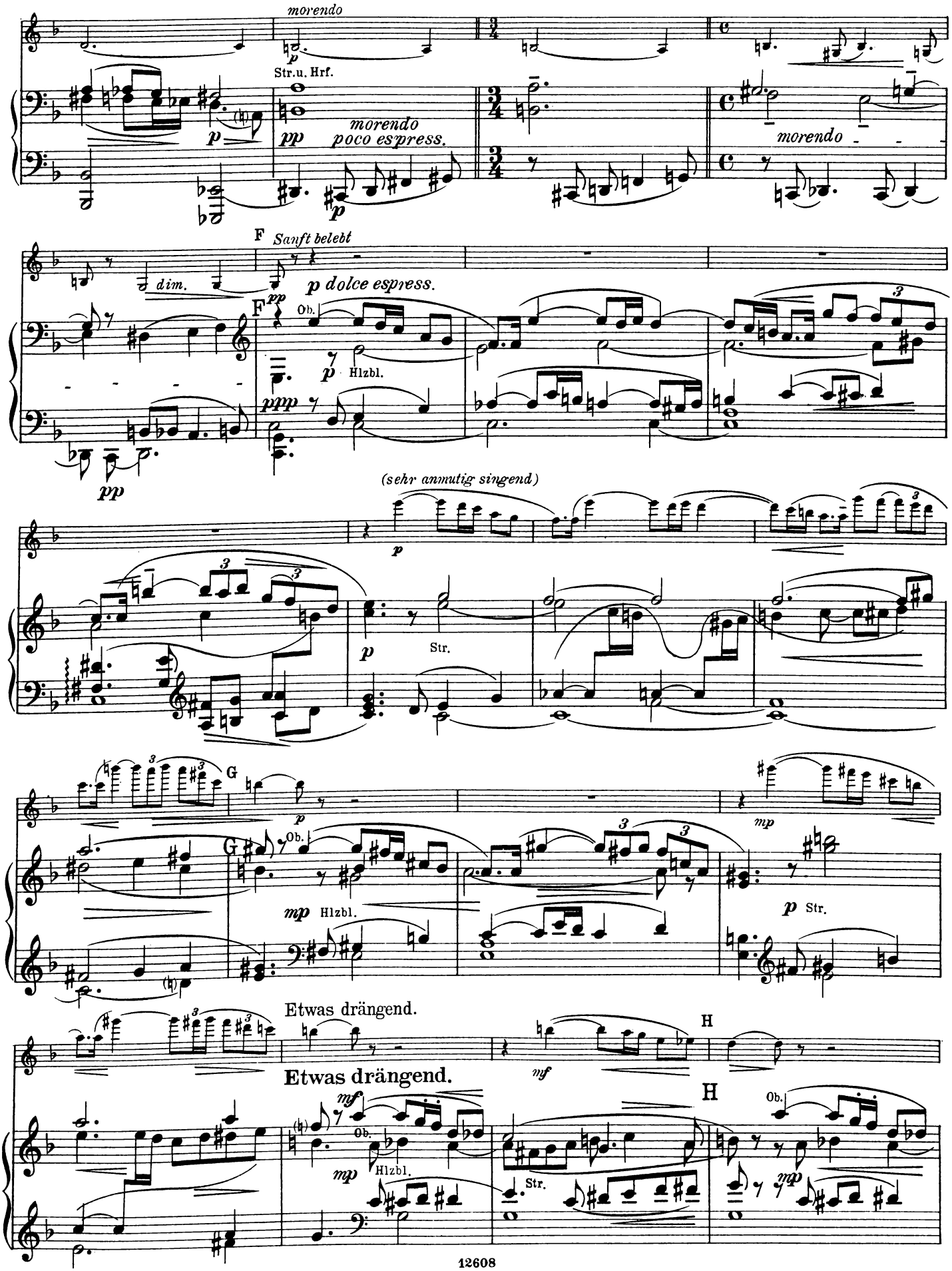
morendo
Str.u. Hrf.
morendo
poco espress.
morendo
F
Sanft belebt
dim.
p dolce espress.
Ob.
Hlzbl.
(sehr anmutig singend)
Str.
G
Ob.
Hlzbl.
Str.
Etwas drängend.
H
Etwas drängend.
H
Ob.
Hlzbl.
Str.
Ob.

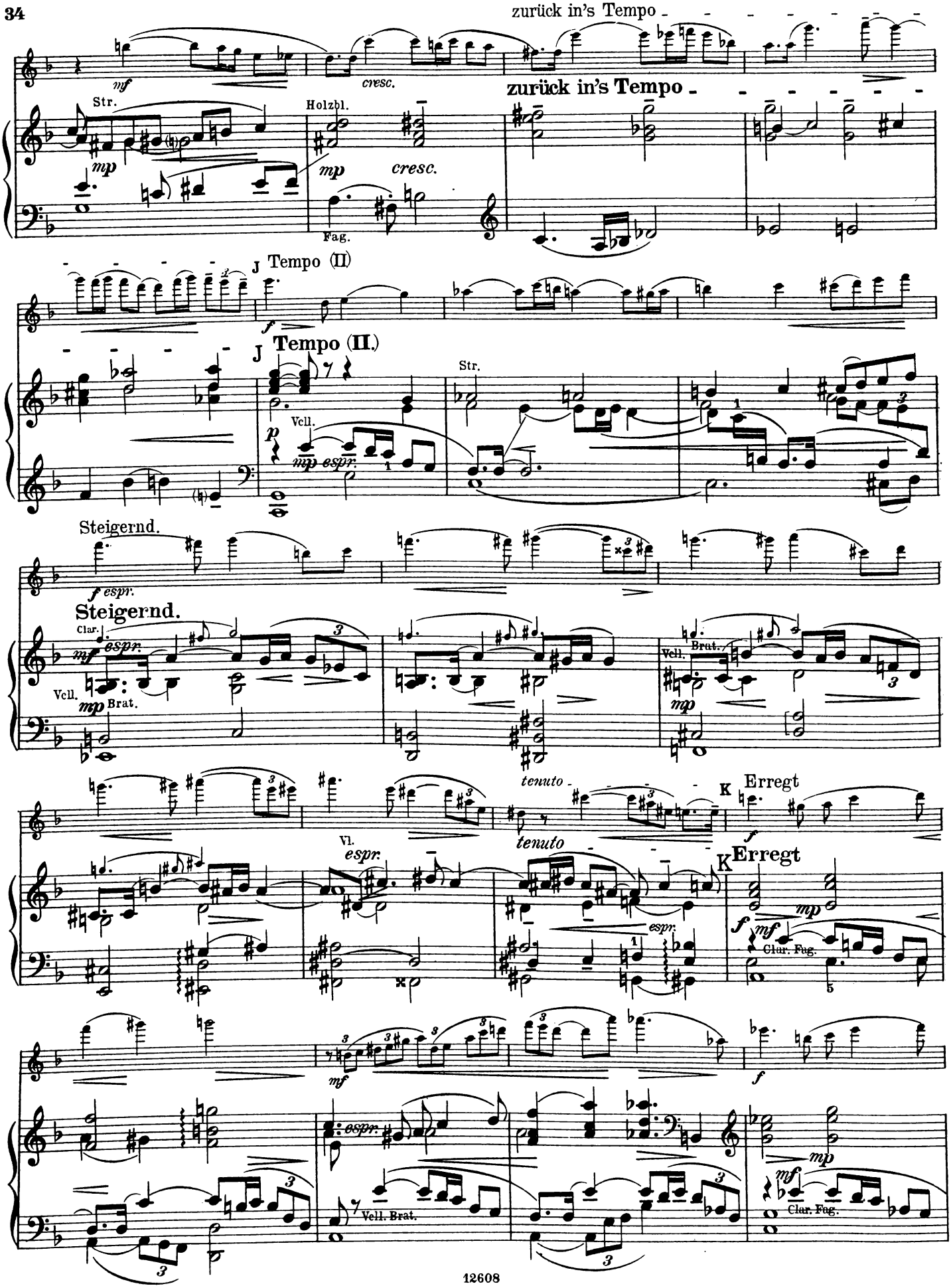
zurück in's Tempo
Str.
Holzbl.
cresc.
Fag.
J Tempo (II)
Vcll.
Steigernd.
Clar.
Brat.
tenuto
K Erregt
Vl.
Clar. Fag.
Vcll. Brat.

(mit Leidenschaft)

L

espr.

Clar. Fag.

cresc.

Beruhigend.

rit

Vl.

Br. Vcll.

Clar.

Brat.

Sehr ruhig.

M

Fl.

ged.Hr.

Pke.

u.c.

(frei belebt)

(rit.)

ged.Trp.

tre corde

poco rall.

dolce espr.

Vcll.

Hr.u.Holzbl.

Pos.

Tuba

dim.

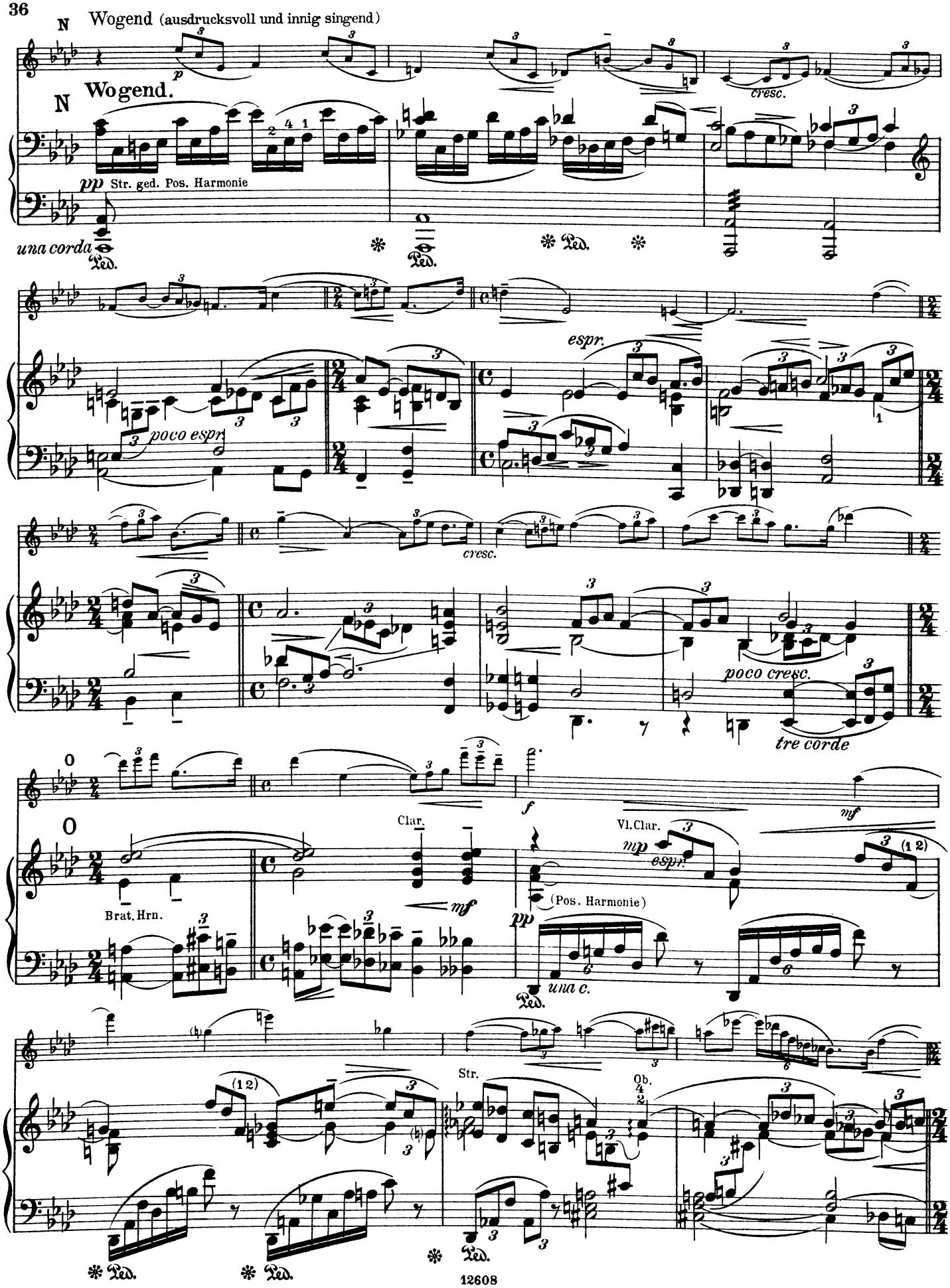
N Wogend (ausdrucksvoll und innig singend)
N Wogend.
pp Str. ged. Pos. Harmonie
una corda
Ped.
espr.
poco espr.
cresc.
poco cresc.
tre corde
O
Brat. Hrn.
Clar.
mf
Vl. Clar.
mp espr.
(Pos. Harmonie)
pp una c.
Str.
Ob.
Ped.

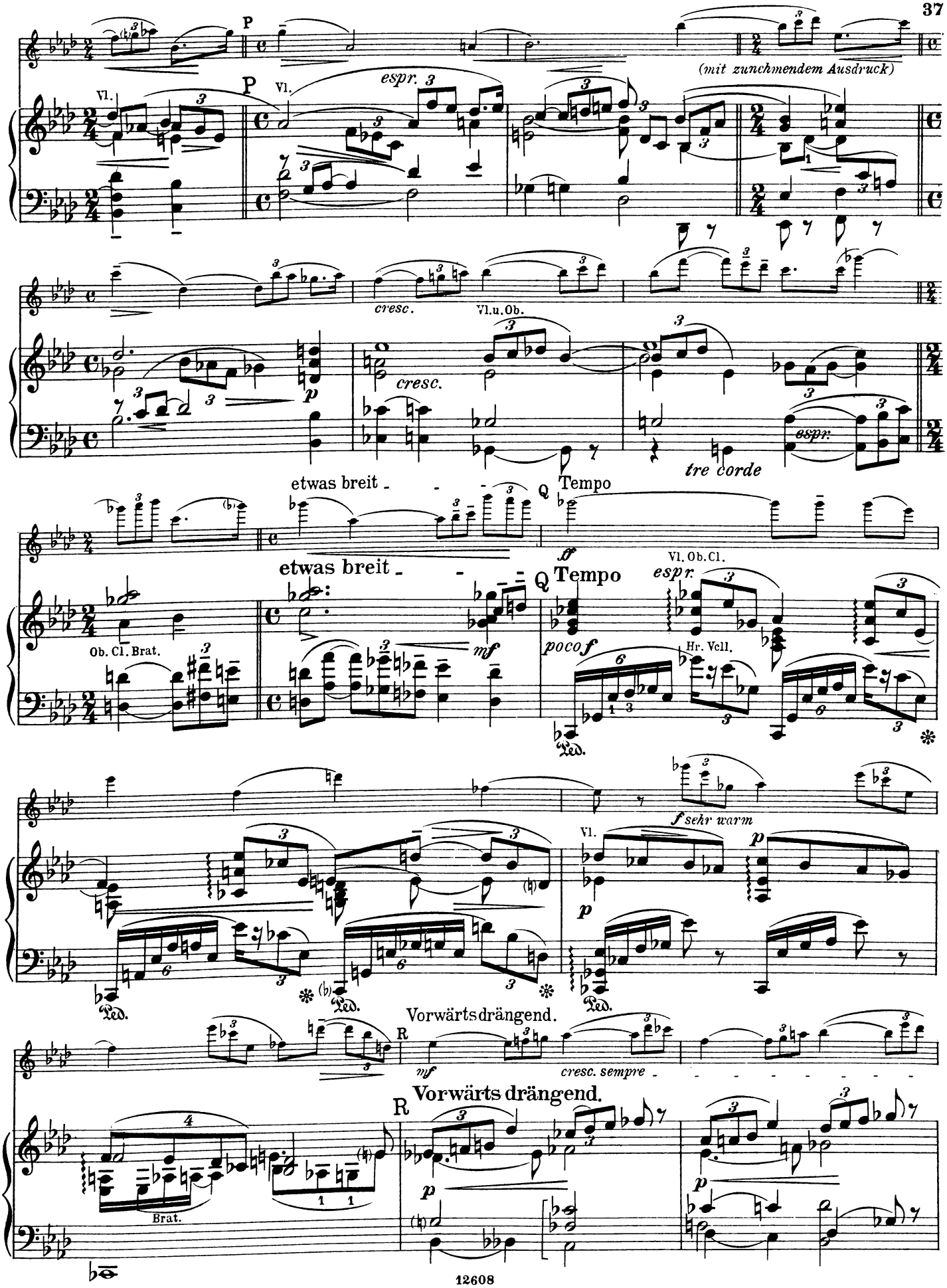
P
(mit zunchmendem Ausdruck)
Vl.
espr.
cresc.
Vl.u.Ob.
tre corde
etwas breit
Q
Tempo
Ob. Cl. Brat.
Vl. Ob. Cl.
Hr. Vcll.
Ped.
f sehr warm
Vorwärts drängend.
R
cresc. sempre
Brat.

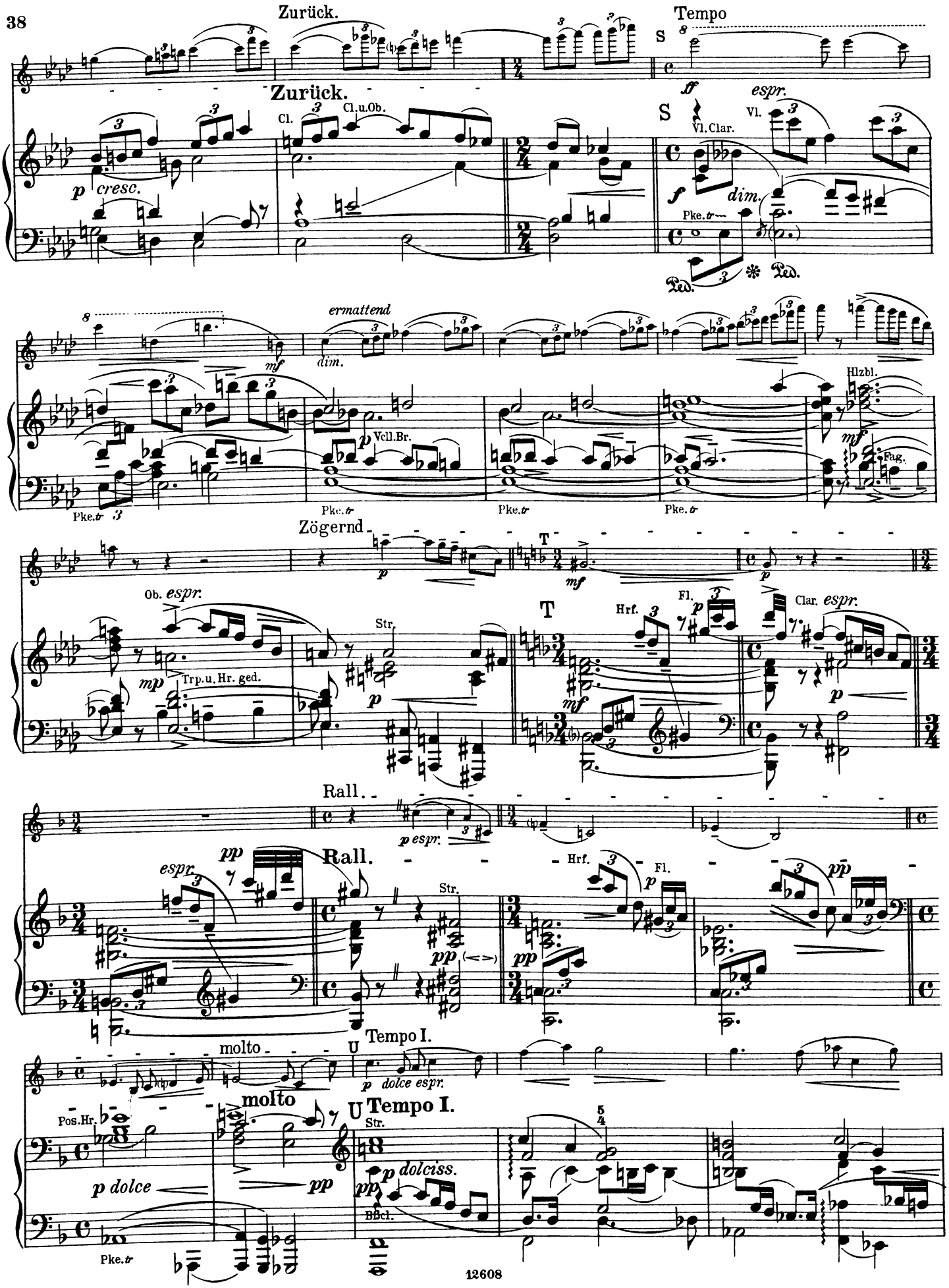
Zurück.
Tempo
S
Zurück.
Cl.
Cl.u.Ob.
p cresc.
ff
espr.
Vl.Clar.
Vl.
f
dim.
Pke.tr
Ped.
ermattend
mf
dim.
p
Vcll.Br.
Hlzbl.
mf
Fag.
Pke.tr
Zögernd
p
T
mf
Ob. espr.
mp
Trp.u.Hr. ged.
Str.
p
T
Hrf.
Fl.
p
Clar. espr.
p
Rall.
p espr.
espr.
pp
Rall.
Str.
pp
Hrf.
Fl.
p
pp
molto
U
Tempo I.
p dolce espr.
Pos.Hr.
molto
U
Tempo I.
Str.
p dolce
pp
p dolciss.
pp
Bßcl.
Pke.tr

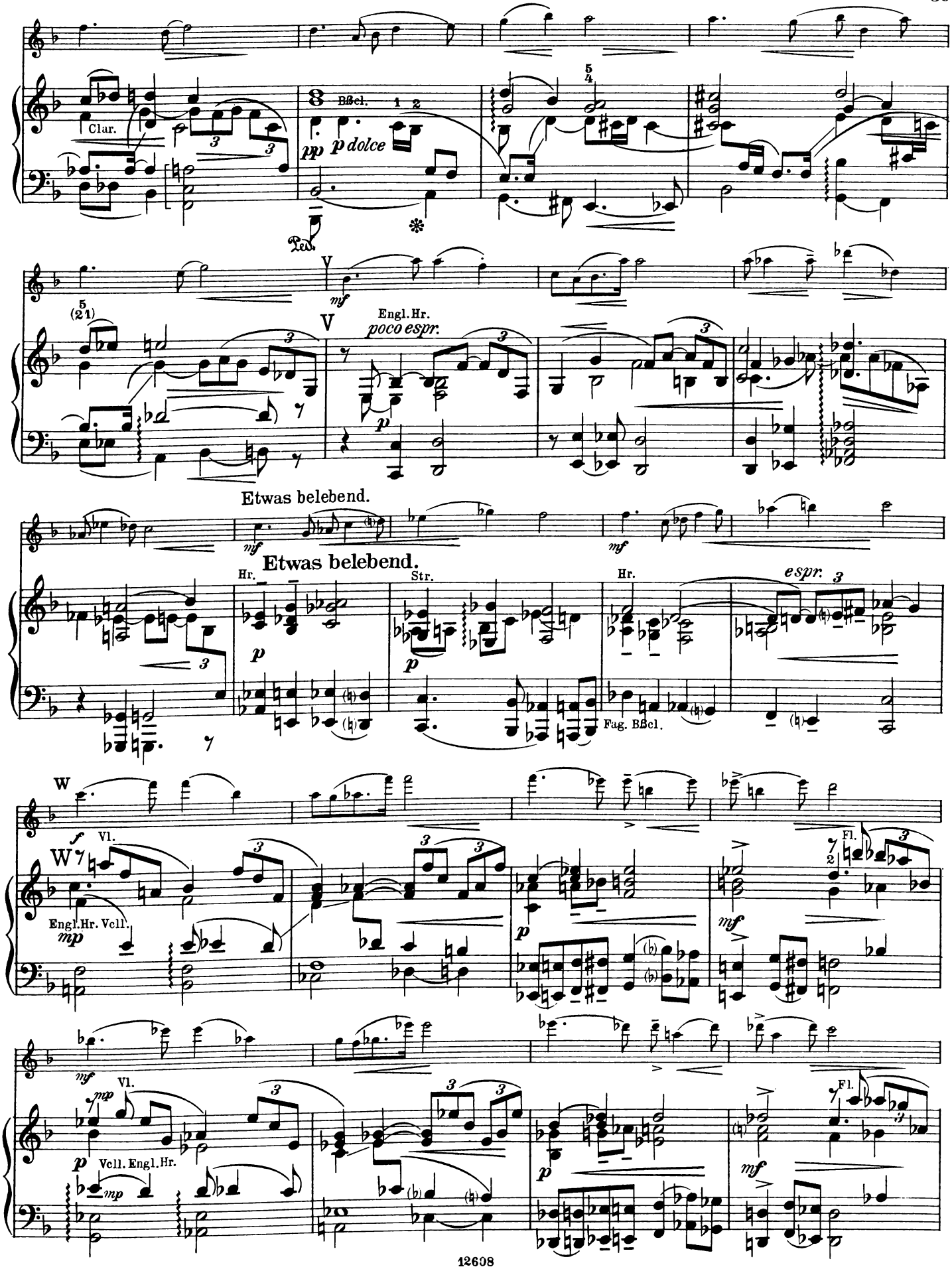
Clar.
B♭cl.
pp
p dolce
Ped.
mf
Engl.Hr.
poco espr.
p
Etwas belebend.
mf
Etwas belebend.
Hr.
Str.
Hr.
espr.
p
p
Fag. B♭cl.
W
f
Vl.
W
Engl.Hr. Vcll.
mp
p
mf
mf
Vl.
mp
p
Vcll. Engl.Hr.
mp
p
mf
Fl.
Fl.

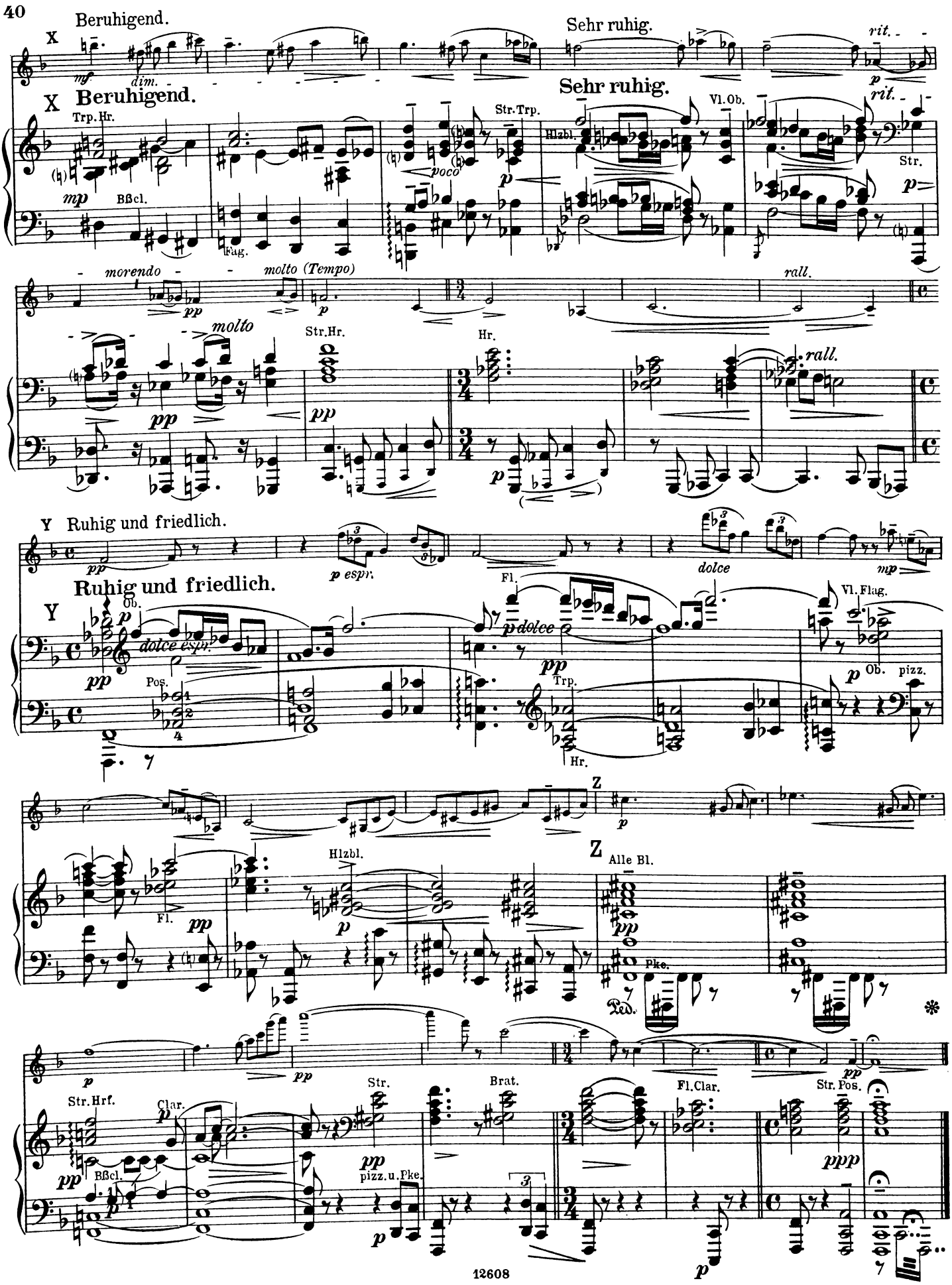
X Beruhigend.
Sehr ruhig.
rit.
Trp. Hr.
Str. Trp.
Hlzbl.
Vl. Ob.
Str.
BßCl.
Fag.
morendo
molto (Tempo)
rall.
molto
Str. Hr.
Hr.
Y Ruhig und friedlich.
dolce
Fl.
Vl. Flag.
Ob.
pizz.
Pos.
Trp.
Z
Alle Bl.
Fl.
Pke.
Str. Hrf.
Clar.
Str.
Brat.
pizz. u. Pke.
Fl. Clar.
Str. Pos.
BßCl.

III.

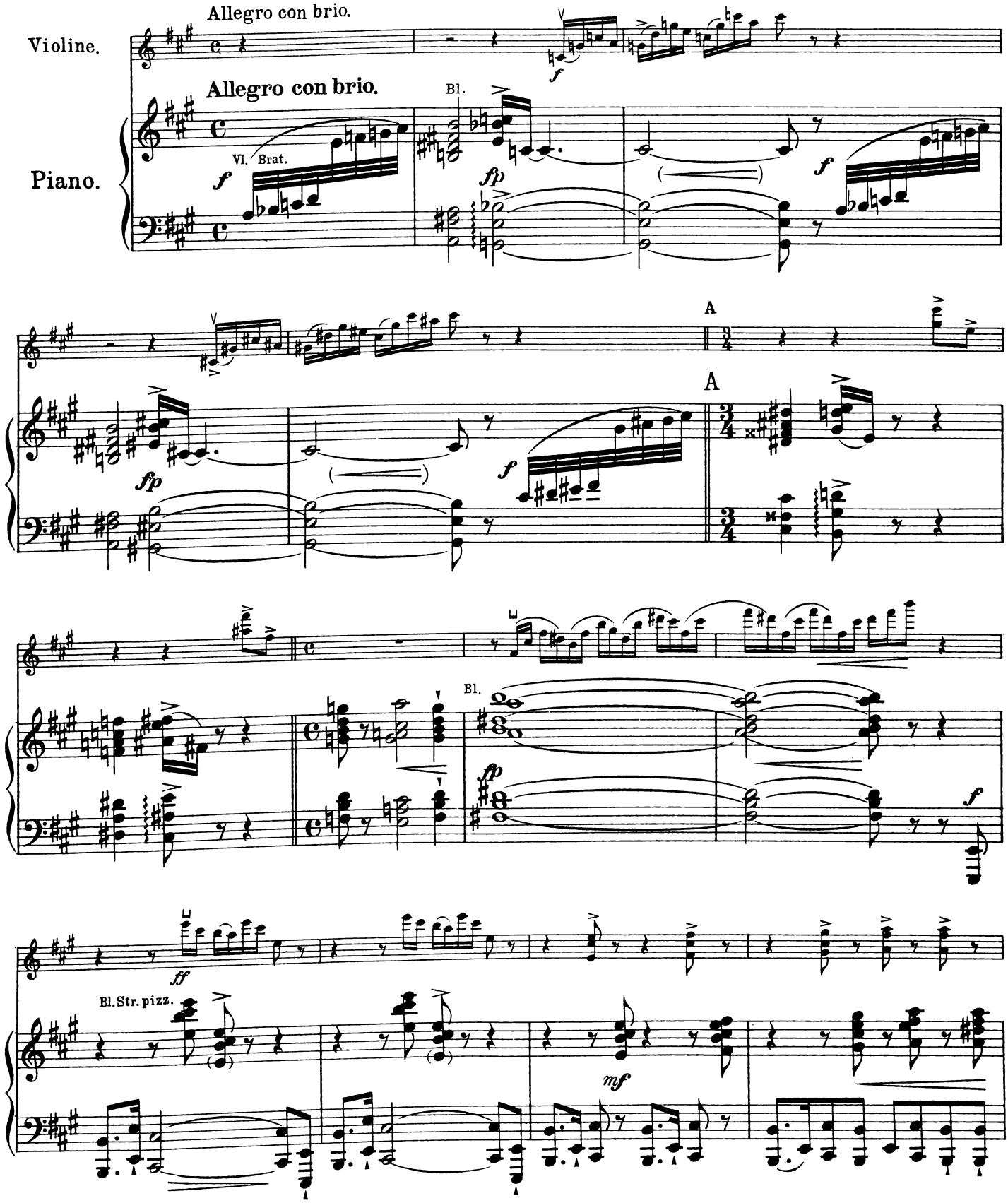
Allegro con brio.
Violine.
Allegro con brio.
Bl.
Vl. Brat.
Piano.
A
A
Bl.
Bl. Str. pizz.

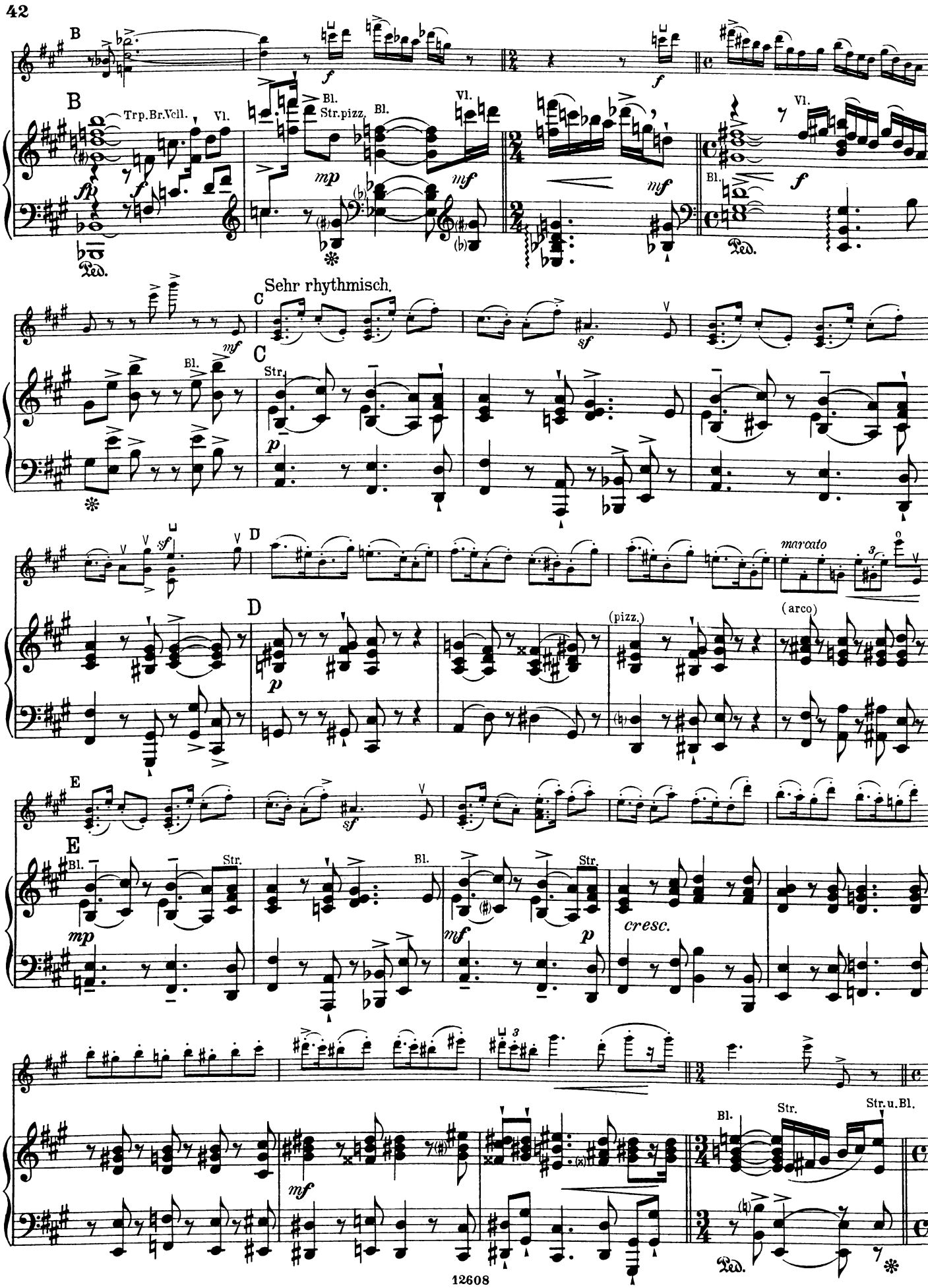
B
Trp.Br.Vcll.
Vl.
Bl.
Str.pizz.
Vl.
Ped.
Sehr rhythmisch.
C
Str.
D
marcato
(pizz.)
(arco)
E
Bl.
Str.
cresc.
Str.u.Bl.

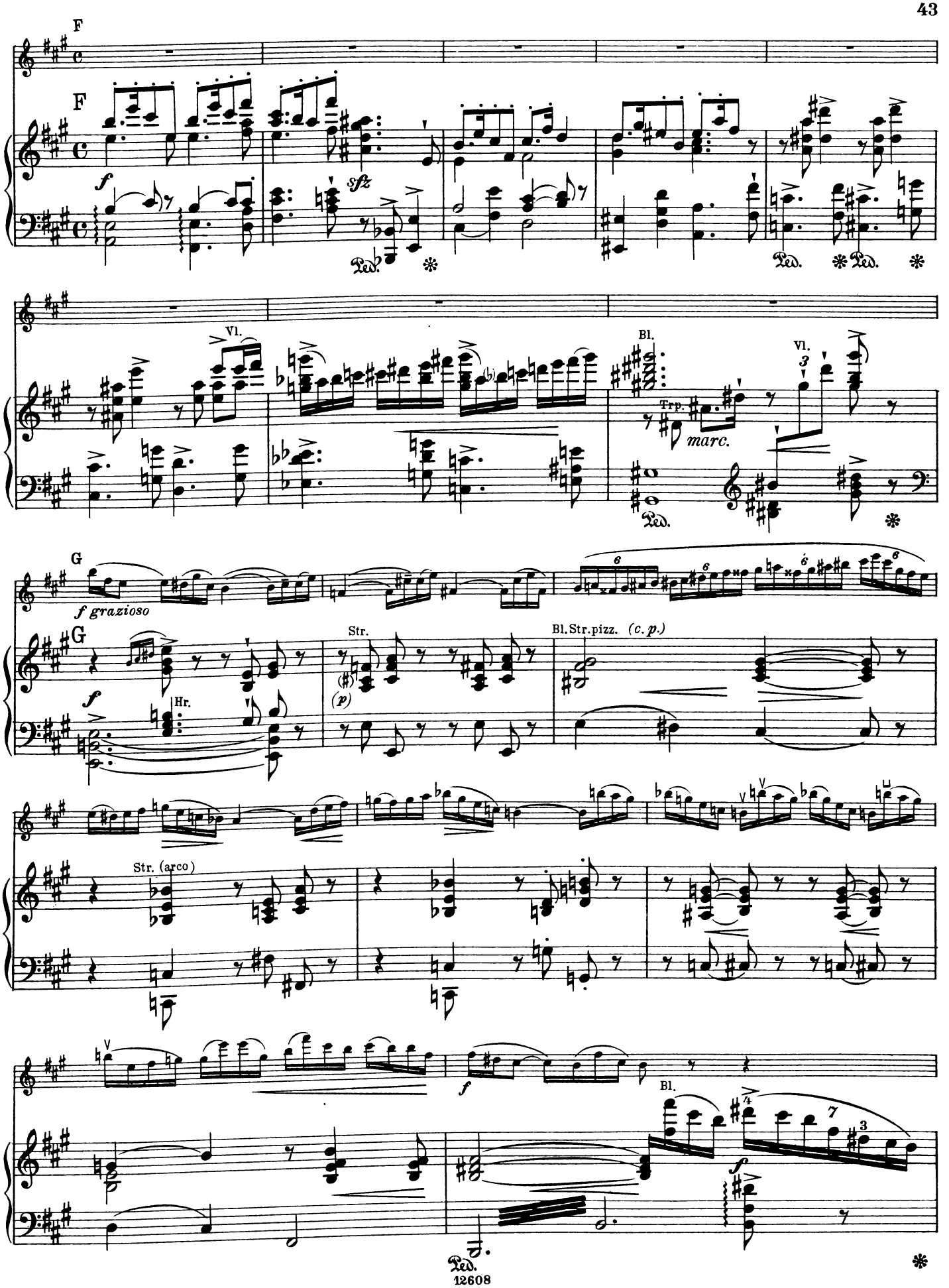
F
F
f
sfz
Ped.
Ped.
Ped.
Vl.
Bl.
Trp.
marc.
Vl.
3
Ped.
G
f grazioso
G
f
Hr.
Str.
(p)
Bl. Str. pizz.
(c. p.)
Str. (arco)
f
Bl.
f
Ped.

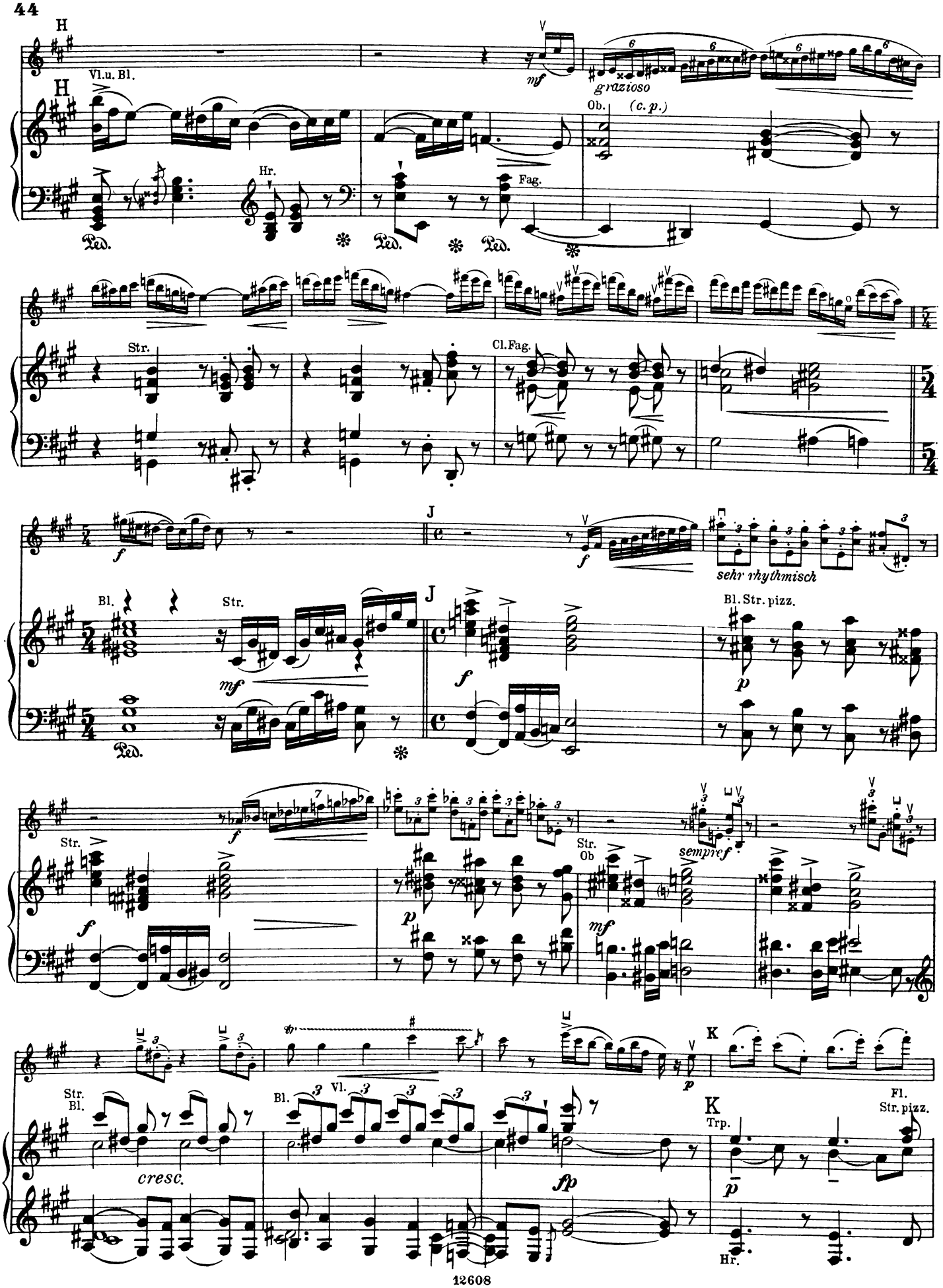
H
Vl.u. Bl.
mf
grazioso
Ob.
(c.p.)
Hr.
Fag.
Ped.
Str.
Cl.Fag.
J
f
sehr rhythmisch
Bl.
Bl. Str. pizz.
p
sempre f
Ob
K
Trp.
Fl.
cresc.
fp

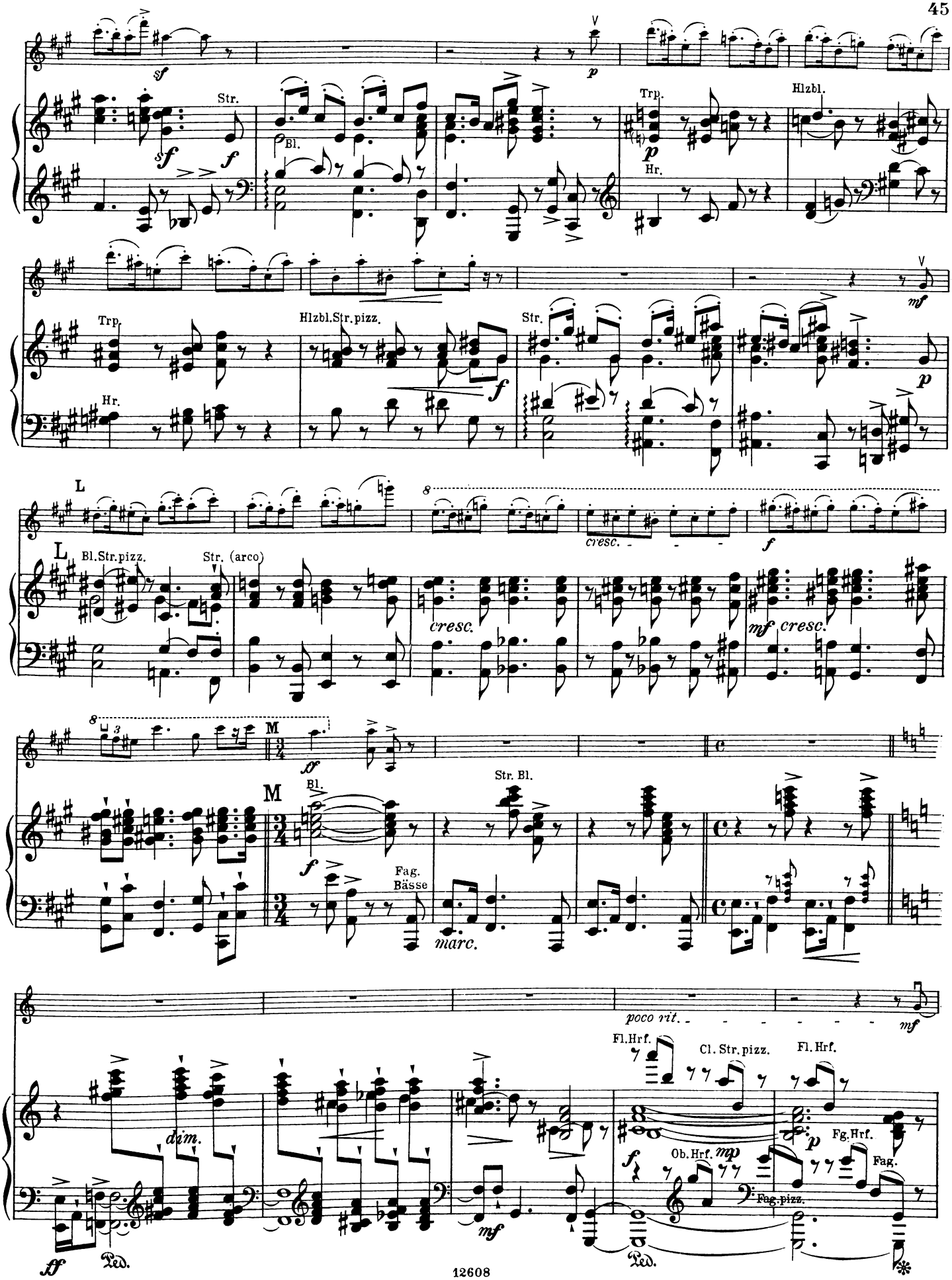
sf
Str.
f
Bl.
p
Trp.
Hr.
Hlzbl.
mf
Hlzbl.Str.pizz.
Str.
L
Bl.Str.pizz.
Str. (arco)
cresc.
mf cresc.
M
Bl.
Str. Bl.
Fag.
Bässe
marc.
poco rit.
Fl.Hrf.
Cl. Str.pizz.
Fl. Hrf.
dim.
Ob.Hrf.
mp
Fg.Hrf.
Fag.
Fag.pizz.
Ped.

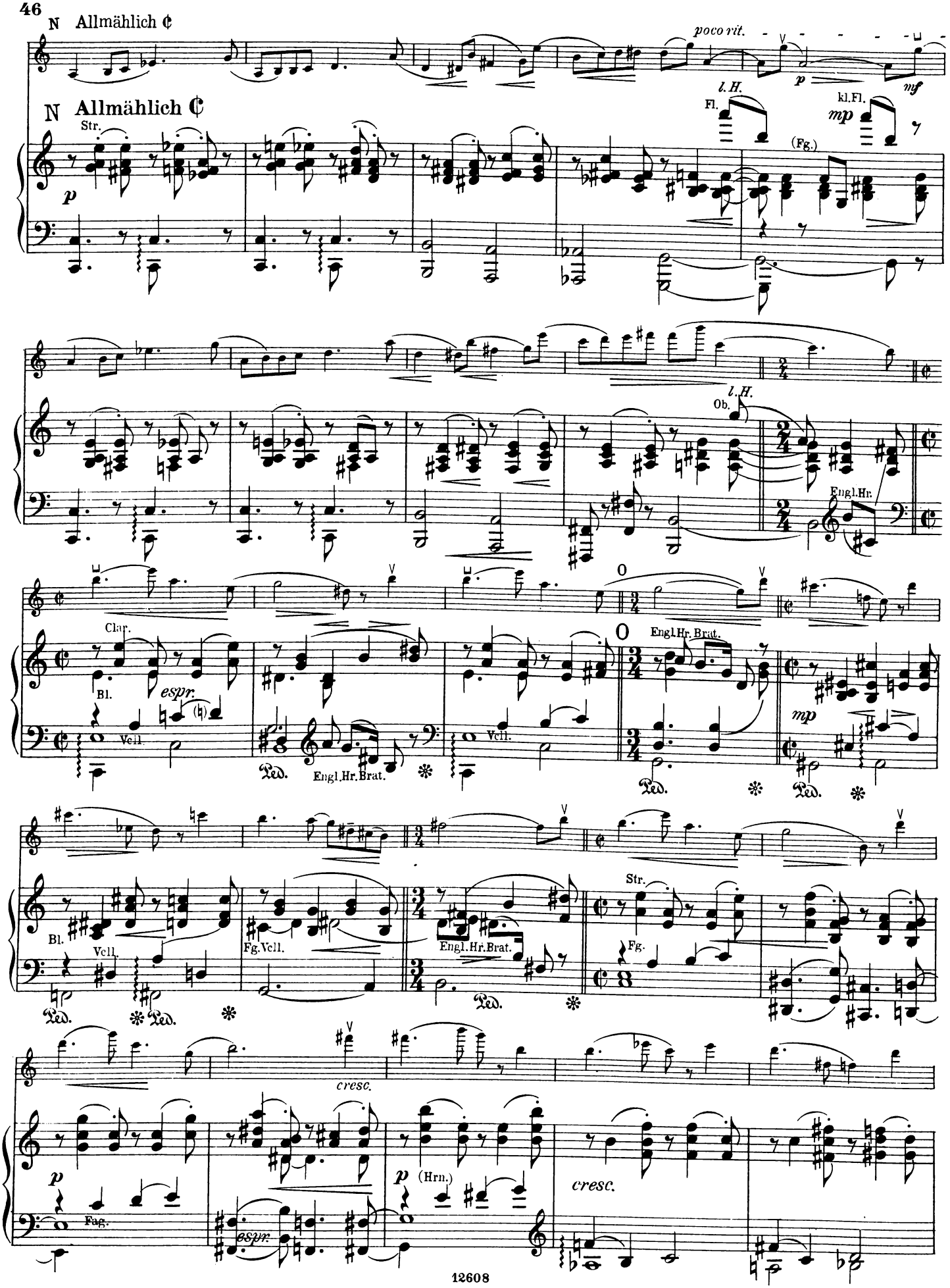
N Allmählich ¢
poco rit.
p
mf
l.H.
Fl.
kl.Fl.
mp
(Fg.)
Str.
Ob.
Engl.Hr.
Clar.
Bl.
espr.
Vcll.
Ped.
Engl.Hr.Brat.
Fg.Vcll.
Fg.
cresc.
(Hrn.)

P

p leggiero e grazioso

P **Nicht eilen** (viertel)

Hr.

Vcll.

p

leggiero espr.

(Harm. Bl.)

pizz.

Bl.Str. pizz.

Brat.

Ob.

mf espr.

Str.(arco)

Hrf.

dim.

Poco tenuto.

Q a tempo

leggiero molto grazioso

Clar.

Ob.

(Fag.)

Fl.

p

mf

espr.

Vcll.Hrf.

Fl.Hrf.

un poco rubato

Clar.

R

mp

Englhr.Fag.

Vl.

p

Trp.

Hlzbl.

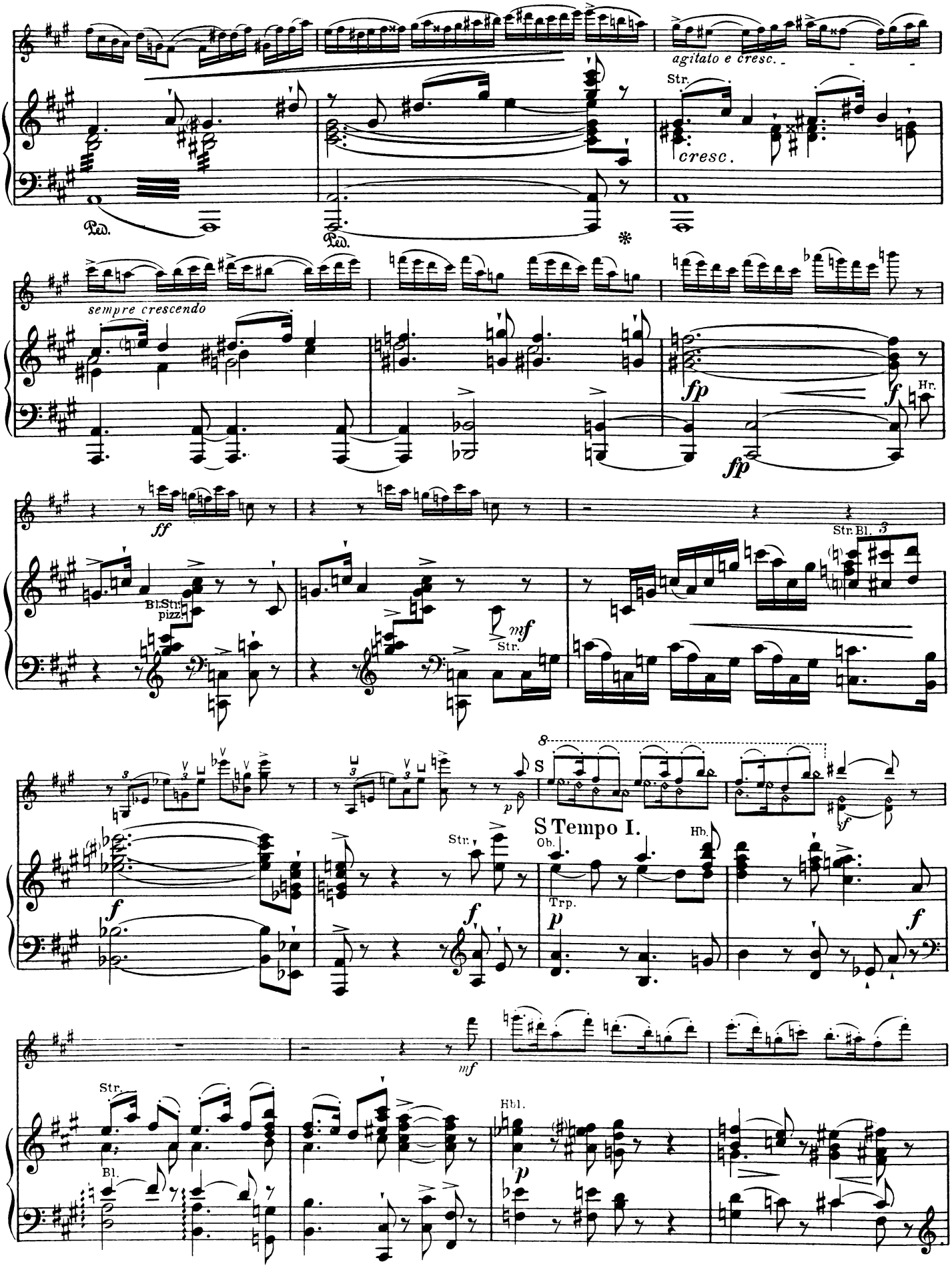
agitato e cresc.
Str.
cresc.
Ped.
Ped.
*
sempre crescendo
fp
f
Hr.
fp
ff
Str. Bl. 3
Bl. Str. pizz.
mf
Str.
8
S
p
f
S Tempo I.
Ob.
Hb.
Trp.
Str.
f
p
f
mf
Str.
Bl.
Hbl.
p

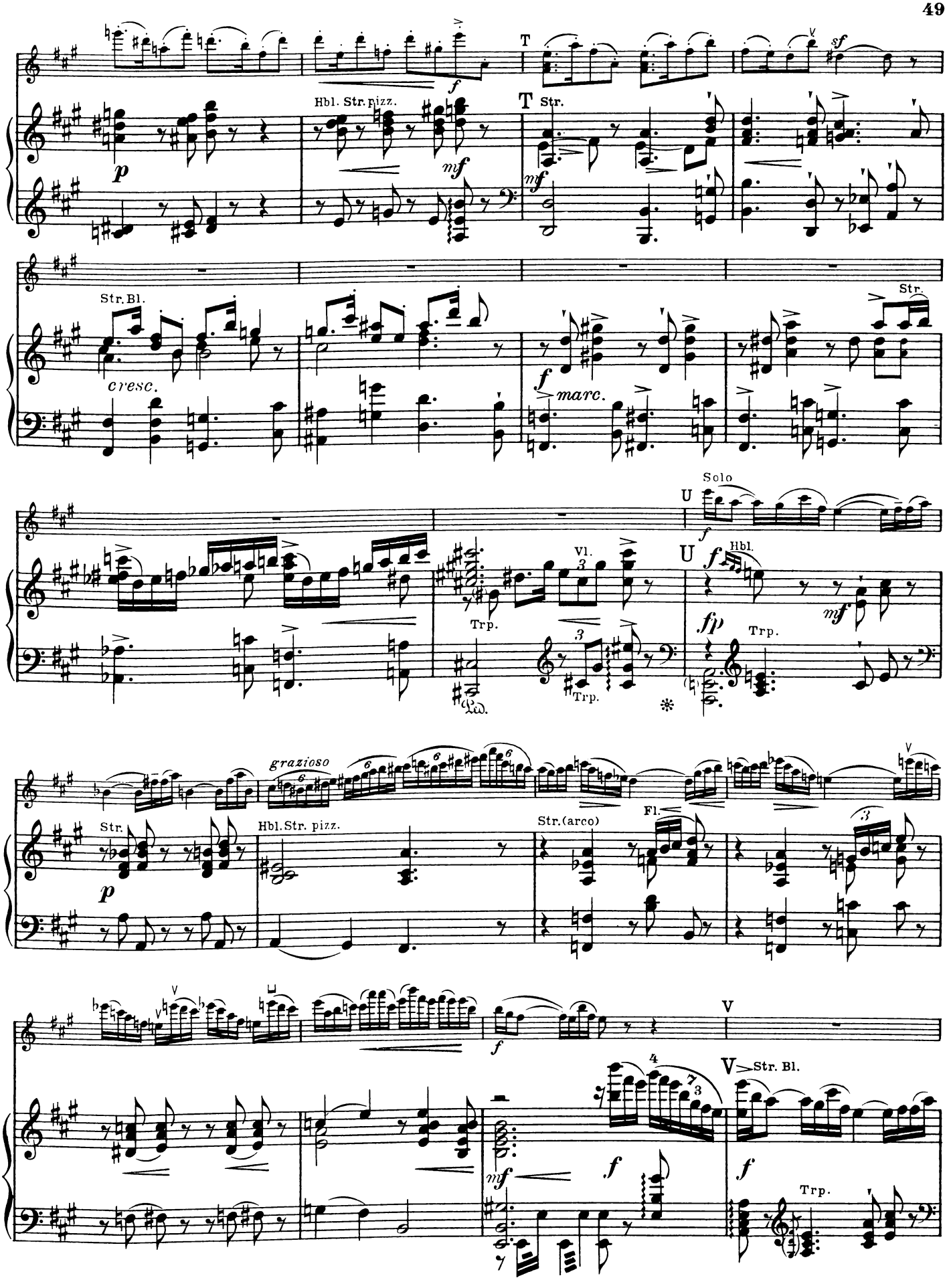
T
Hbl. Str. pizz.
T Str.
Str. Bl.
cresc.
Str.
marc.
Solo
U
Vl.
Trp.
Hbl.
grazioso
Str.
Hbl. Str. pizz.
Str. (arco)
Fl.
V
Str. Bl.

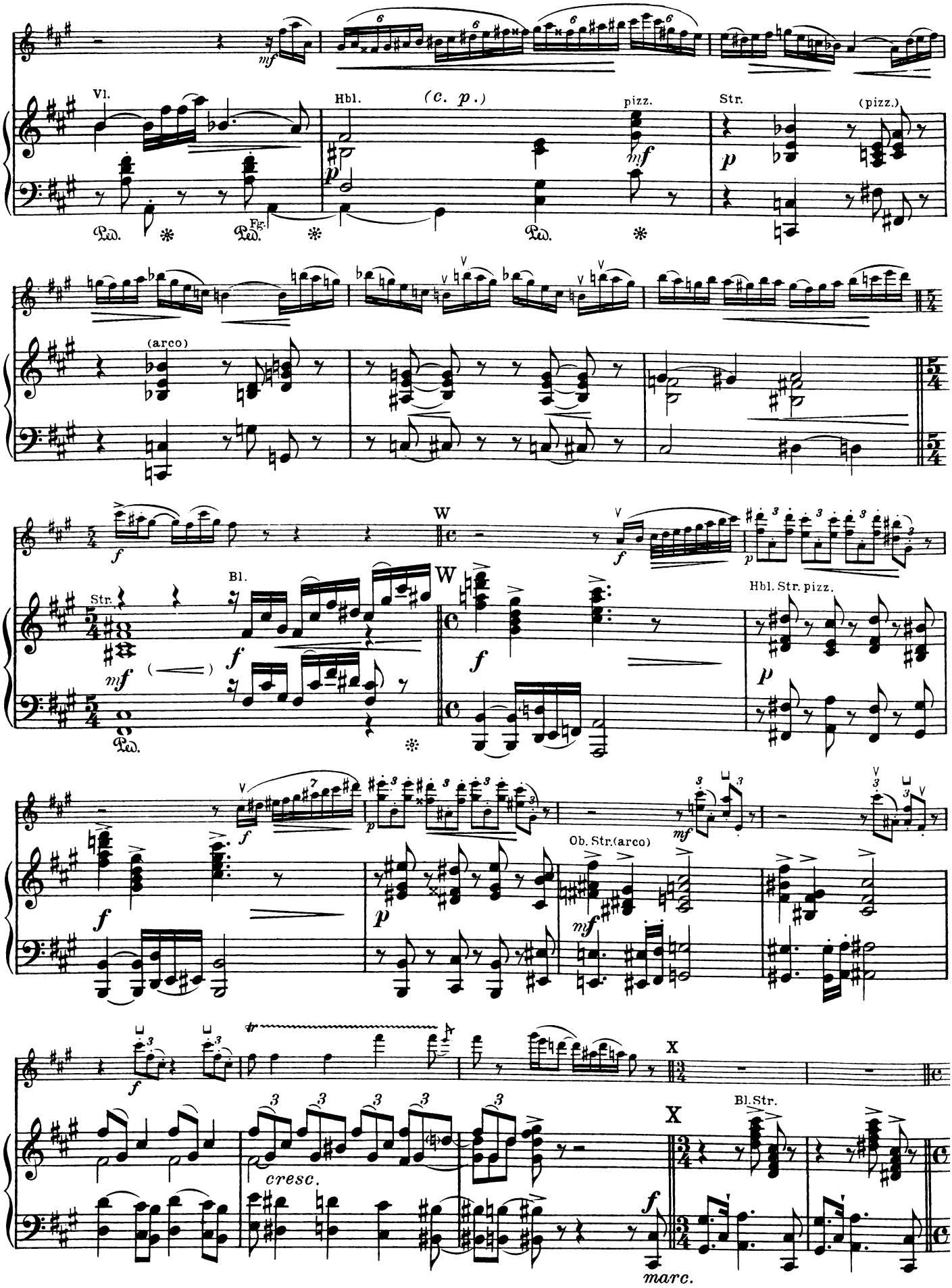
Vl.
Hbl.
(c. p.)
pizz.
Str.
(pizz.)
Fg.
(arco)
W
Bl.
Hbl. Str. pizz.
Ob. Str.(arco)
X
Bl.Str.
cresc.
marc.

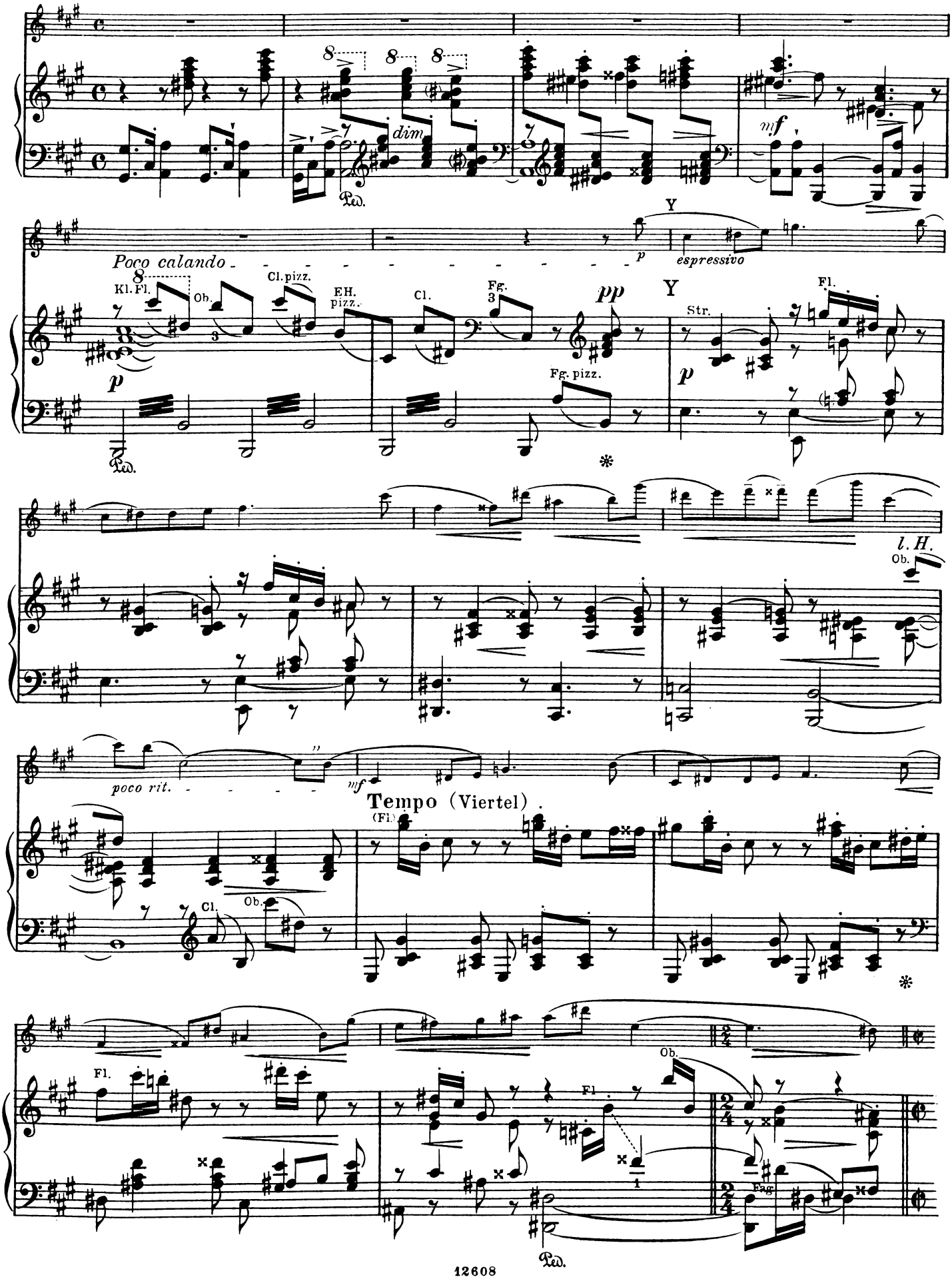
dim
mf
Poco calando
Kl. Fl.
Ob.
Cl. pizz.
EH. pizz.
Cl.
Fg. 3
pp
Y
espressivo
Str.
Fl.
Fg. pizz.
l. H.
poco rit.
Tempo (Viertel)
(Fl.)
Cl.
Ob.
Fl.
Fag.
Ped.

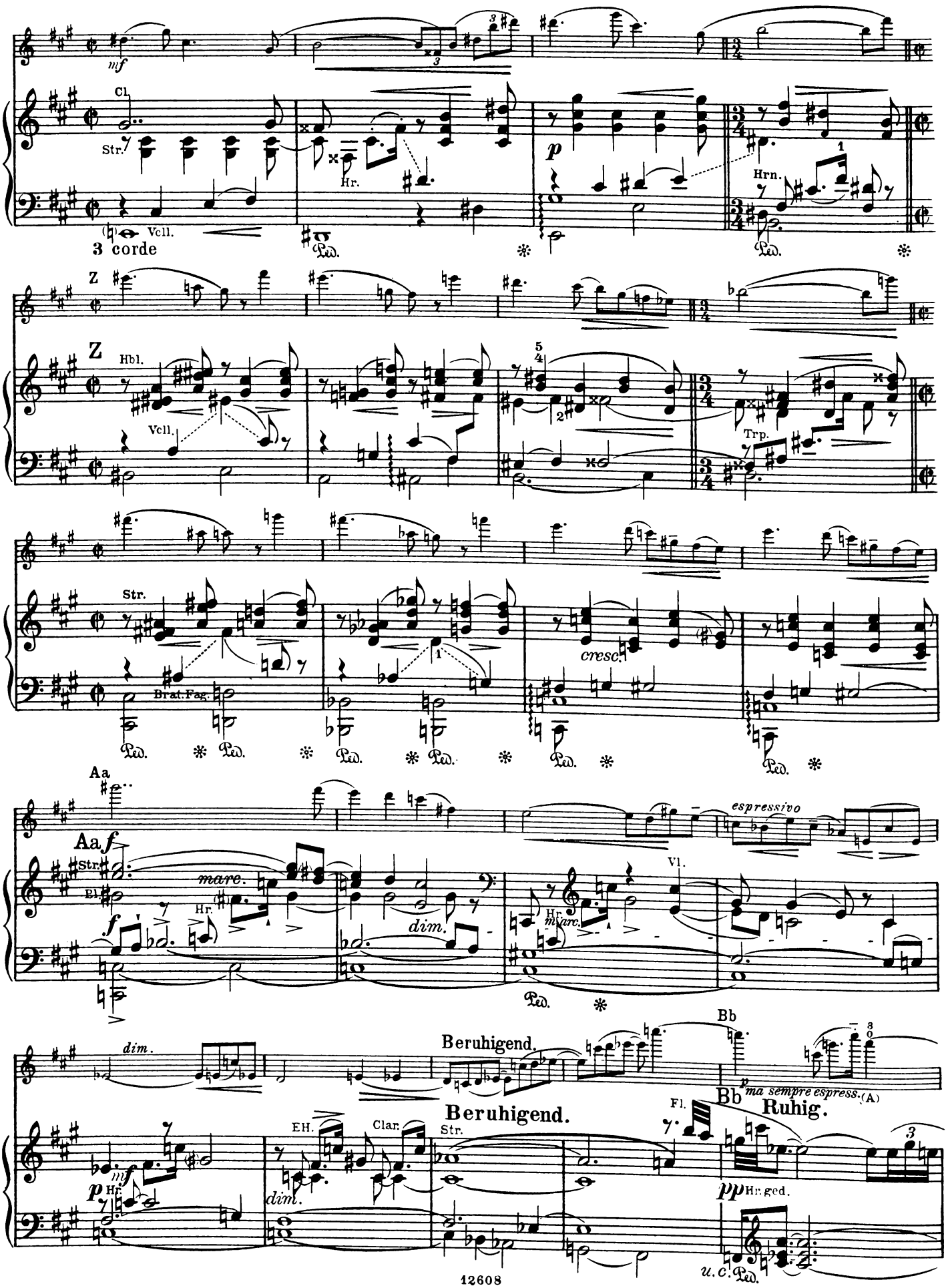
mf
Cl.
Str.
Hr.
Vcll.
3 corde
Ped.
p
Hrn.
Z
Hbl.
Vcll.
5/4
Trp.
Str.
Brat. Fag.
cresc.
Aa
espressivo
Aa f
Str.
El.
marc.
Hr.
dim.
Vl.
Beruhigend.
Bb
ma sempre espress.
(A)
Ruhig.
Fl.
EH.
Clar.
pp
Hr. ged.
u. c.

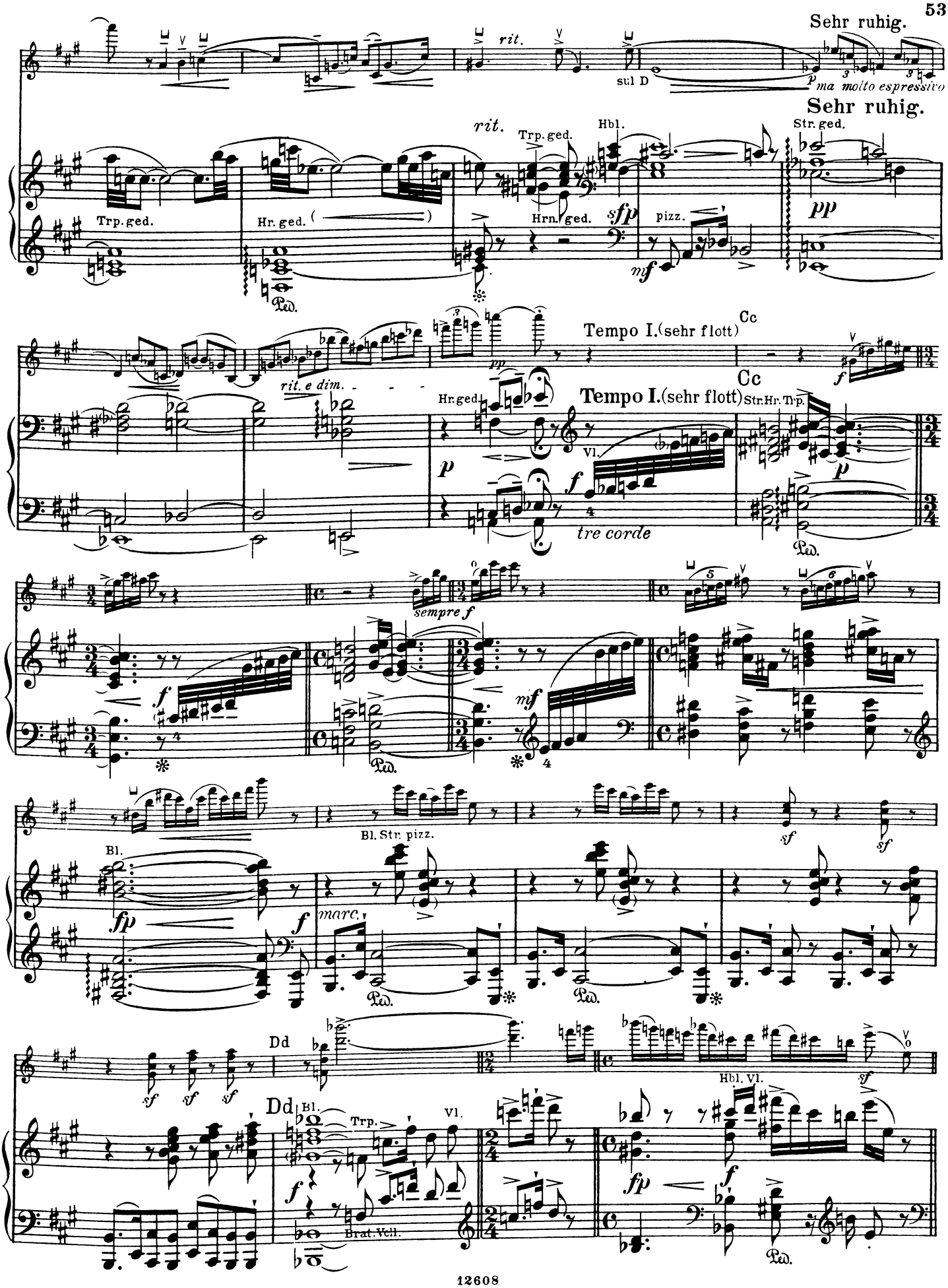
Sehr ruhig.
rit.
sul D
p ma molto espressivo
Sehr ruhig.
rit.
Trp. ged.
Hbl.
Str. ged.
Trp. ged.
Hr. ged.
Hrn. ged.
sfp
pizz.
mf
pp
Ped.
Tempo I. (sehr flott)
Cc
rit. e dim.
Hr. ged.
Tempo I. (sehr flott)
Str. Hr. Trp.
Vl.
p
f
tre corde
sempre f
mf
Bl. Str. pizz.
Bl.
fp
marc.
sf
Dd
Hbl. Vl.
Bl.
Trp.
Vl.
Brat. Vcll.

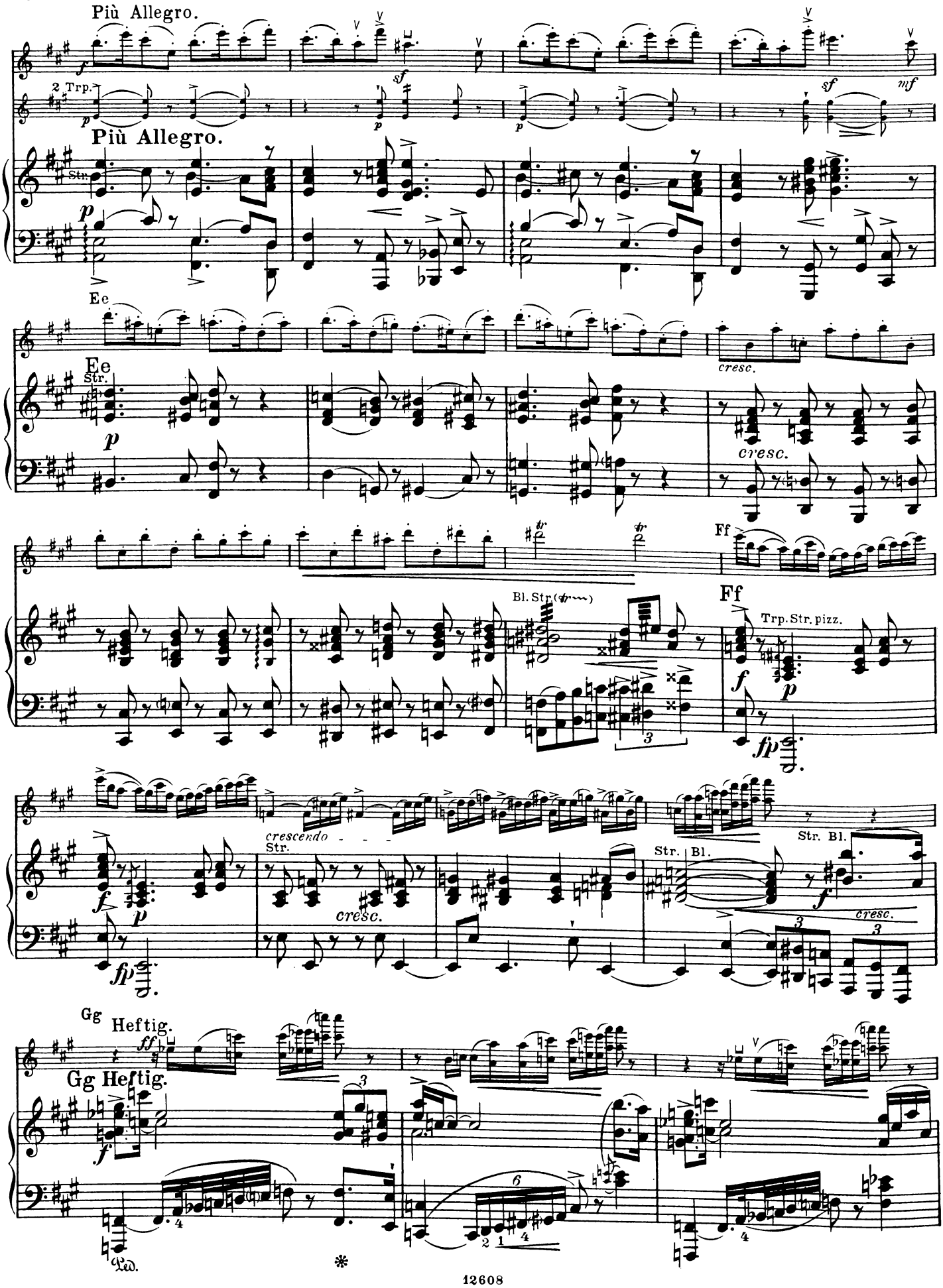
Più Allegro.
2 Trp.
Più Allegro.
Str.
Ee
Ee
Str.
cresc.
cresc.
Ff
Ff
Bl. Str.
Trp. Str. pizz.
crescendo
Str.
cresc.
Str. Bl.
Str. Bl.
cresc.
Gg Heftig.
Gg Heftig.
Led.

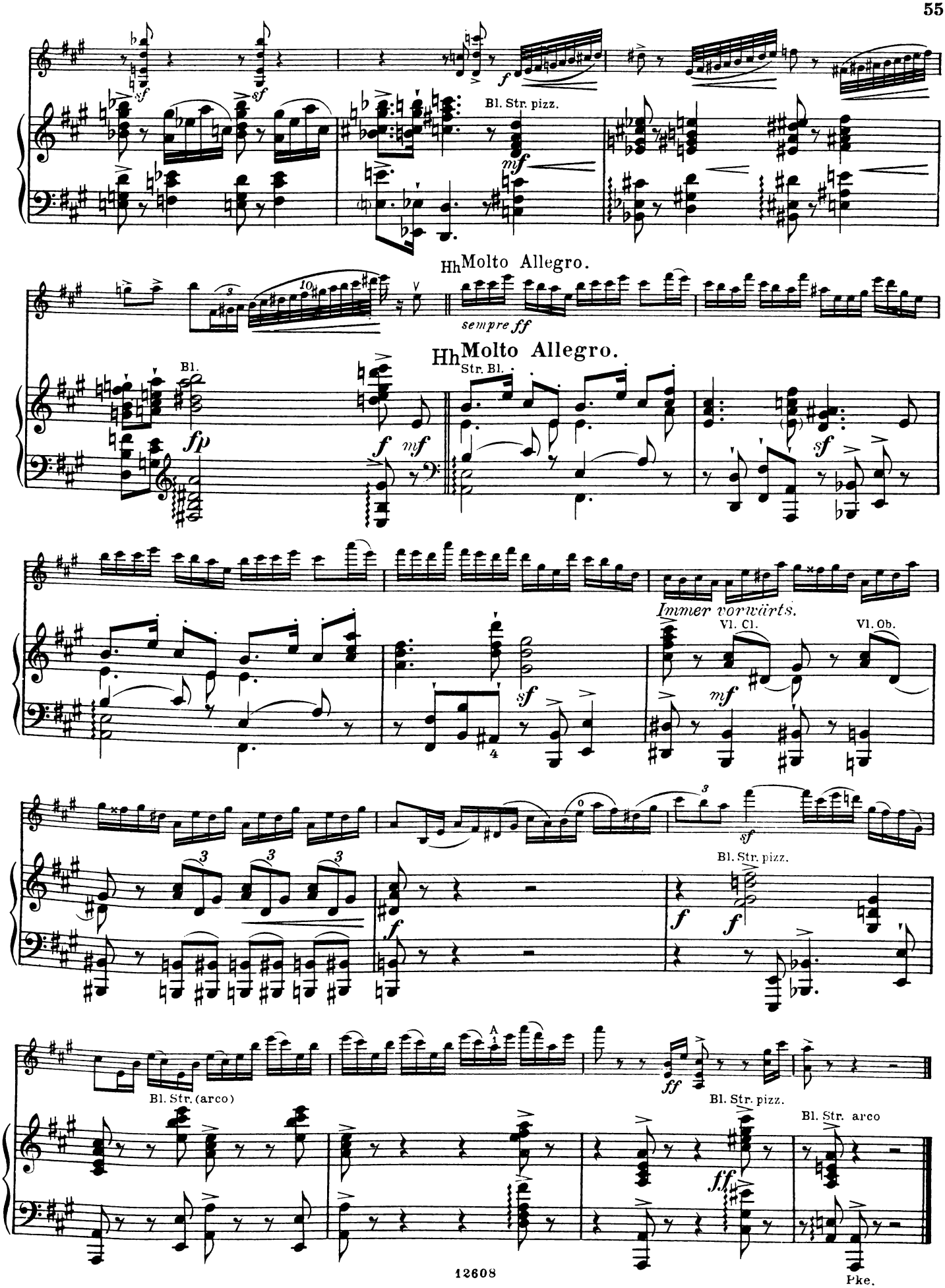
Bl. Str. pizz.
Hh Molto Allegro.
sempre ff
Hh Molto Allegro.
Bl.
Str. Bl.
Immer vorwärts.
Vl. Cl.
Vl. Ob.
Bl. Str. pizz.
Bl. Str. (arco)
Bl. Str. pizz.
Bl. Str. arco
Pke.

Concert.

Violino.

I.

Max Schillings, Op. 25.

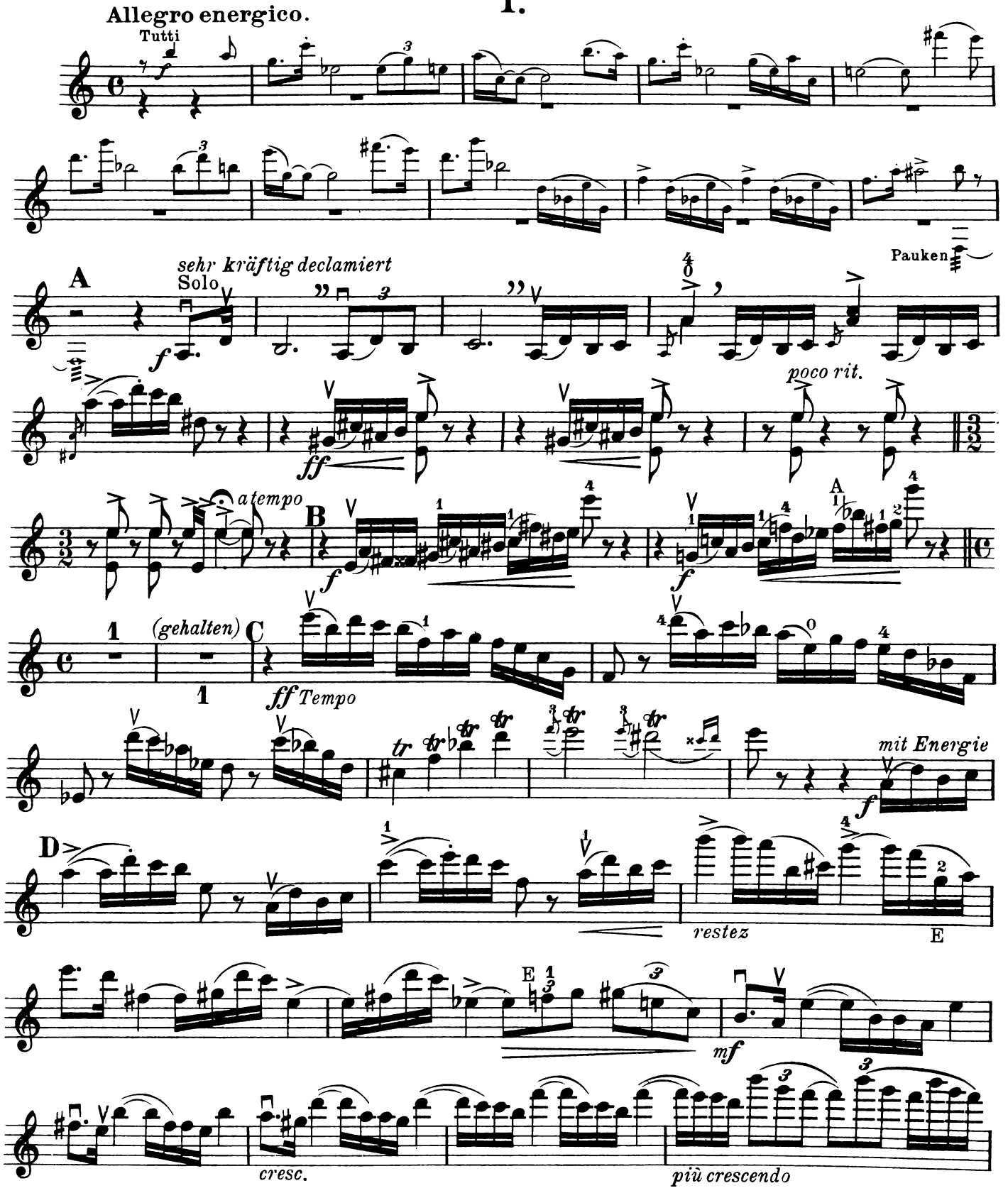

Copyright 1910 by N. Simrock, G.m.b.H. Berlin.

Aufführungsrecht vorbehalten.

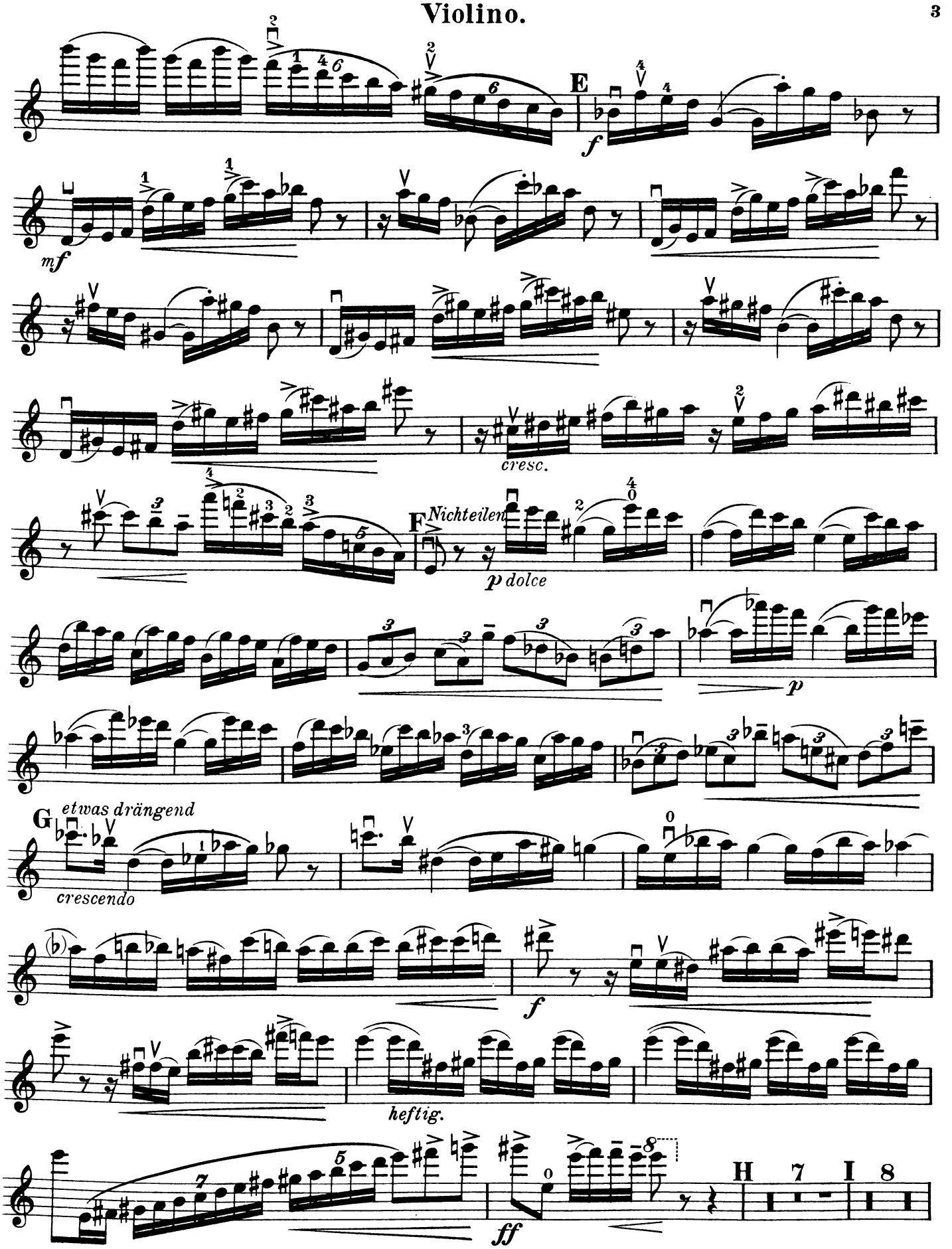
E
f
mf
cresc.
F
Nichteilen
p dolce
p
G
etwas drängend
crescendo
f
heftig.
ff
H
7
I
8

Violino.

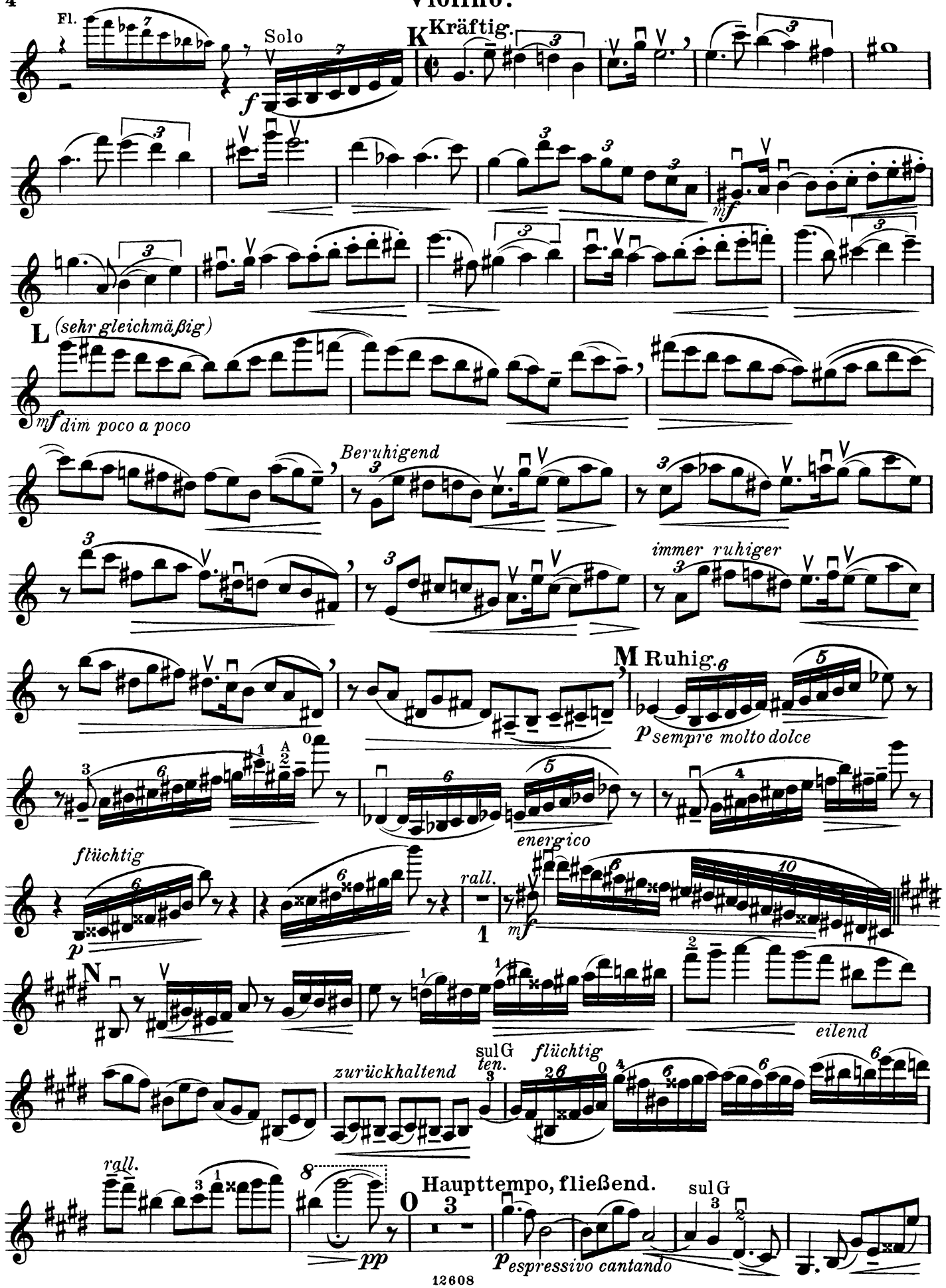
Fl.
Solo
K Kräftig.
L (sehr gleichmäßig)
dim poco a poco
Beruhigend
immer ruhiger
M Ruhig.
sempre molto dolce
flüchtig
energico
rall.
N
zurückhaltend
sul G
ten.
flüchtig
eilend
rall.
O Haupttempo, fließend.
sul G
espressivo cantando

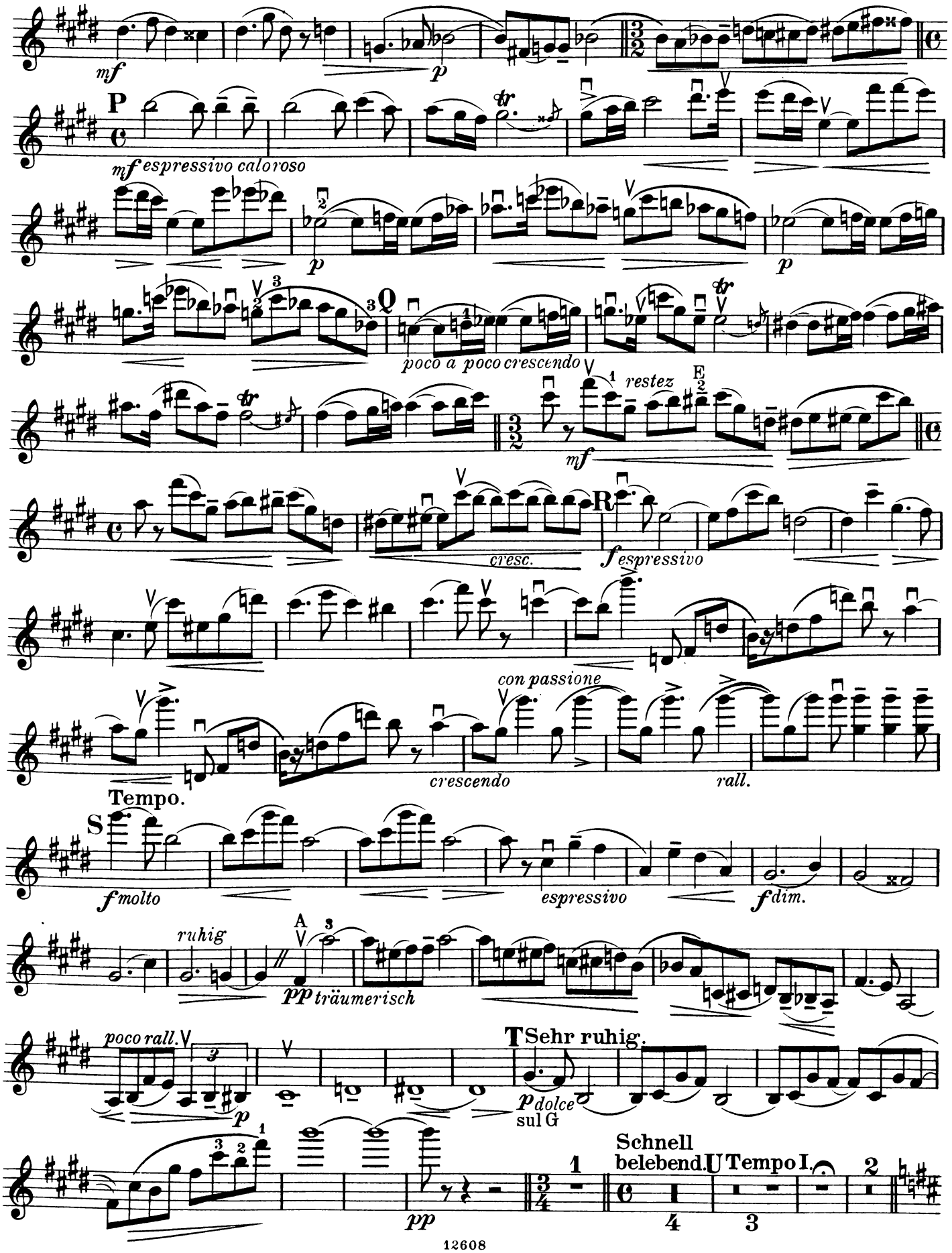
mf
p
P
mf espressivo caloroso
p
Q
poco a poco crescendo
mf
restez
R
cresc.
f espressivo
con passione
crescendo
rall.
Tempo.
S
f molto
espressivo
f dim.
ruhig
A
pp träumerisch
poco rall.
p
T Sehr ruhig.
p dolce
sul G
pp
Schnell belebend.
U Tempo I.

Violino.

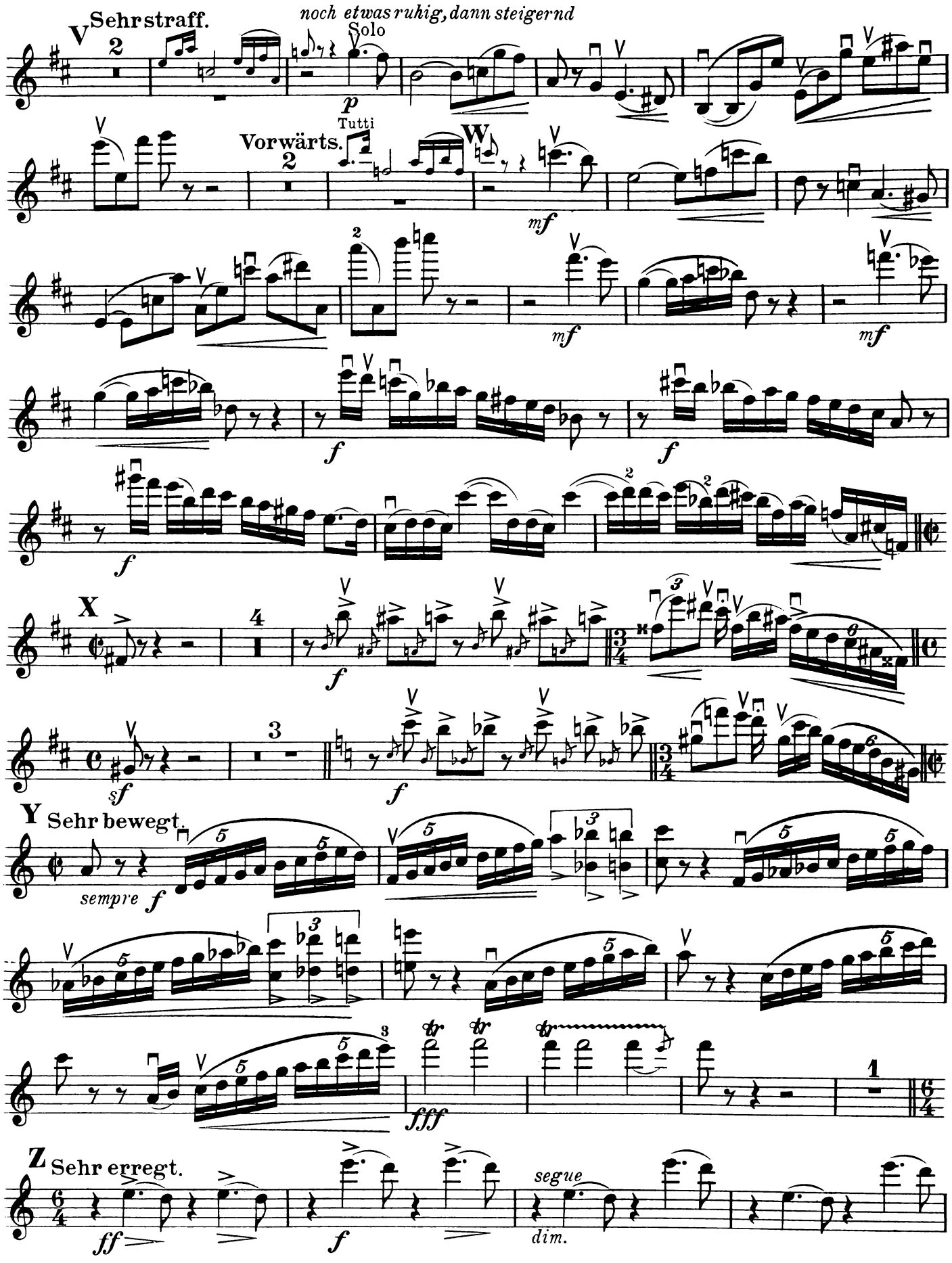
V Sehr straff.
noch etwas ruhig, dann steigernd
Solo
p
Tutti
Vorwärts.
W
mf
mf
mf
f
f
f
X
f
sf
f
Y Sehr bewegt.
sempre f
fff
Z Sehr erregt.
ff
f
segue
dim.

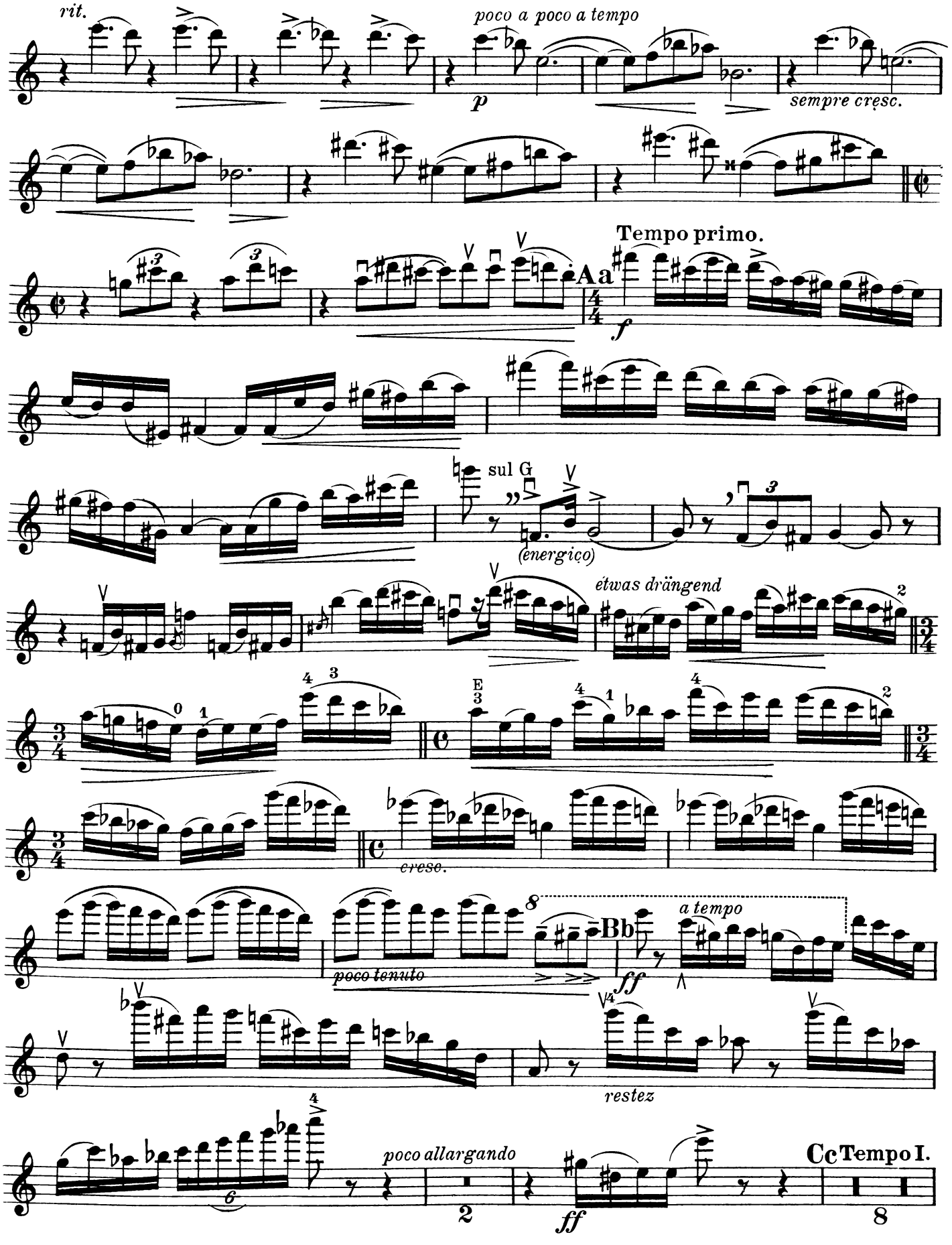
rit.
poco a poco a tempo
p
sempre cresc.
Tempo primo.
A a
f
sul G
(energico)
etwas drängend
E
cresc.
poco tenuto
B b
ff
a tempo
restez
poco allargando
C c
Tempo I.
ff

Violino.

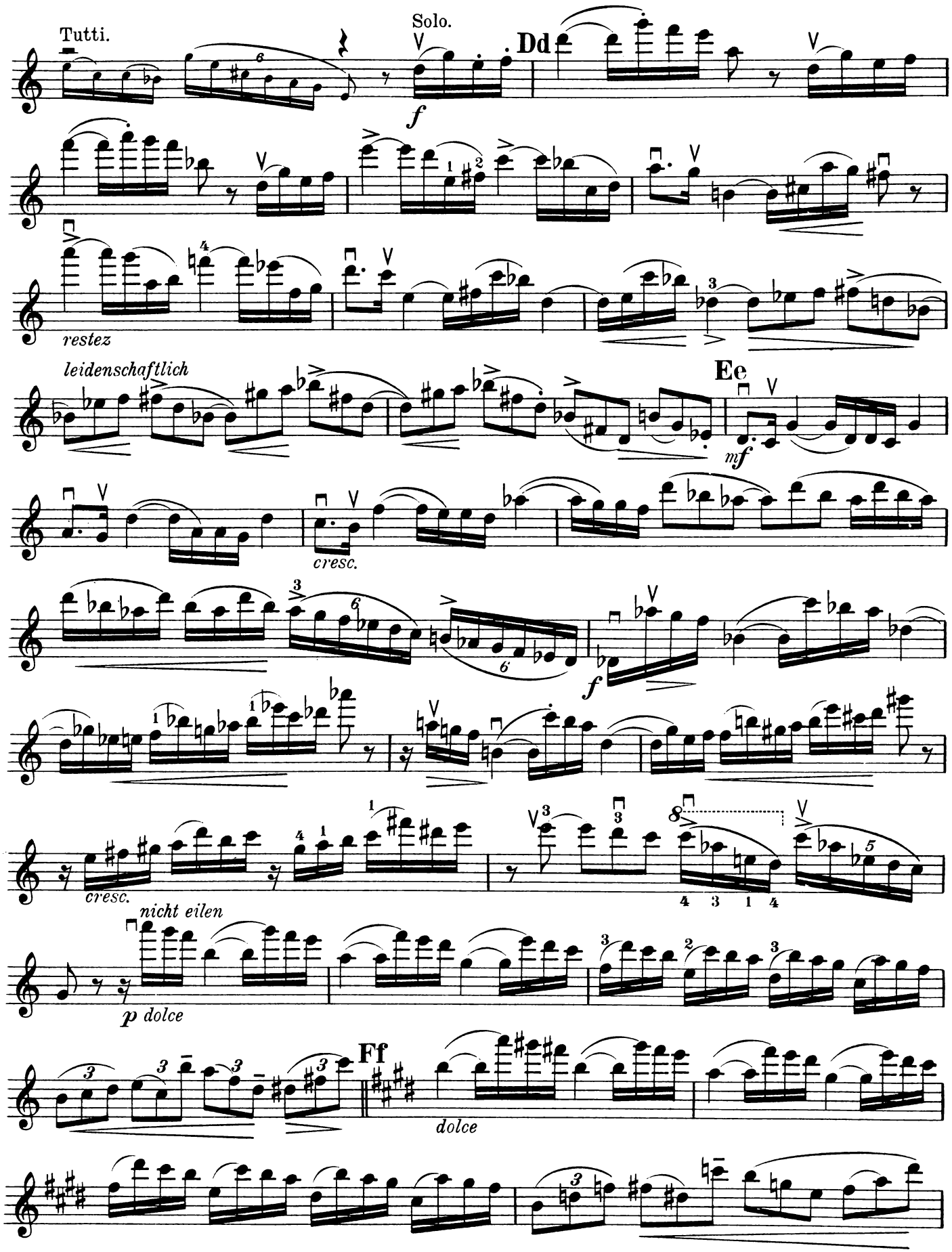
Tutti.
Solo.
Dd
f
restez
leidenschaftlich
Ee
mf
cresc.
f
cresc.
nicht eilen
p dolce
Ff
dolce

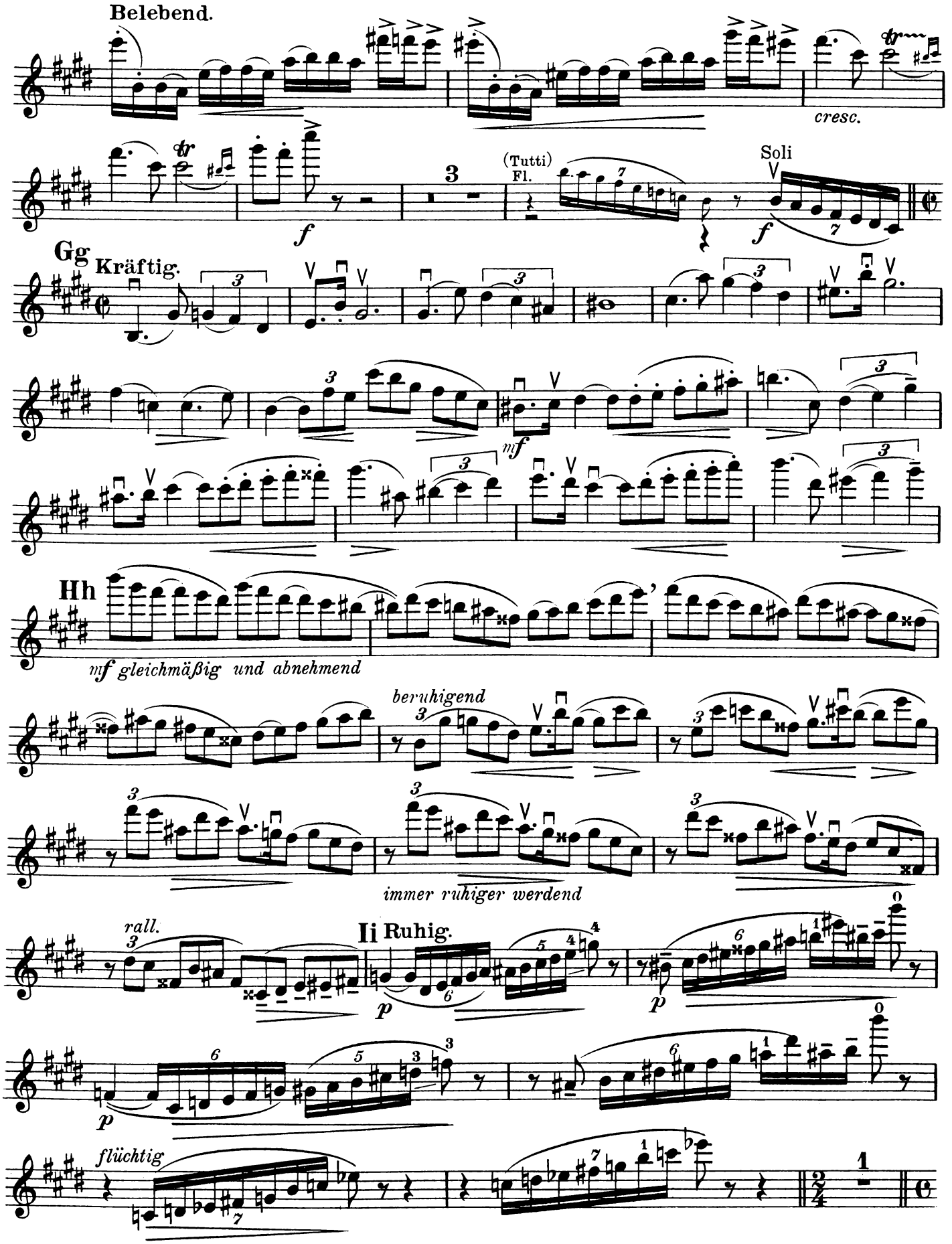
Belebend.
cresc.
(Tutti)
Fl.
Soli
Gg
Kräftig.
Hh
mf gleichmäßig und abnehmend
beruhigend
immer ruhiger werdend
rall.
Ii Ruhig.
flüchtig

Violino.

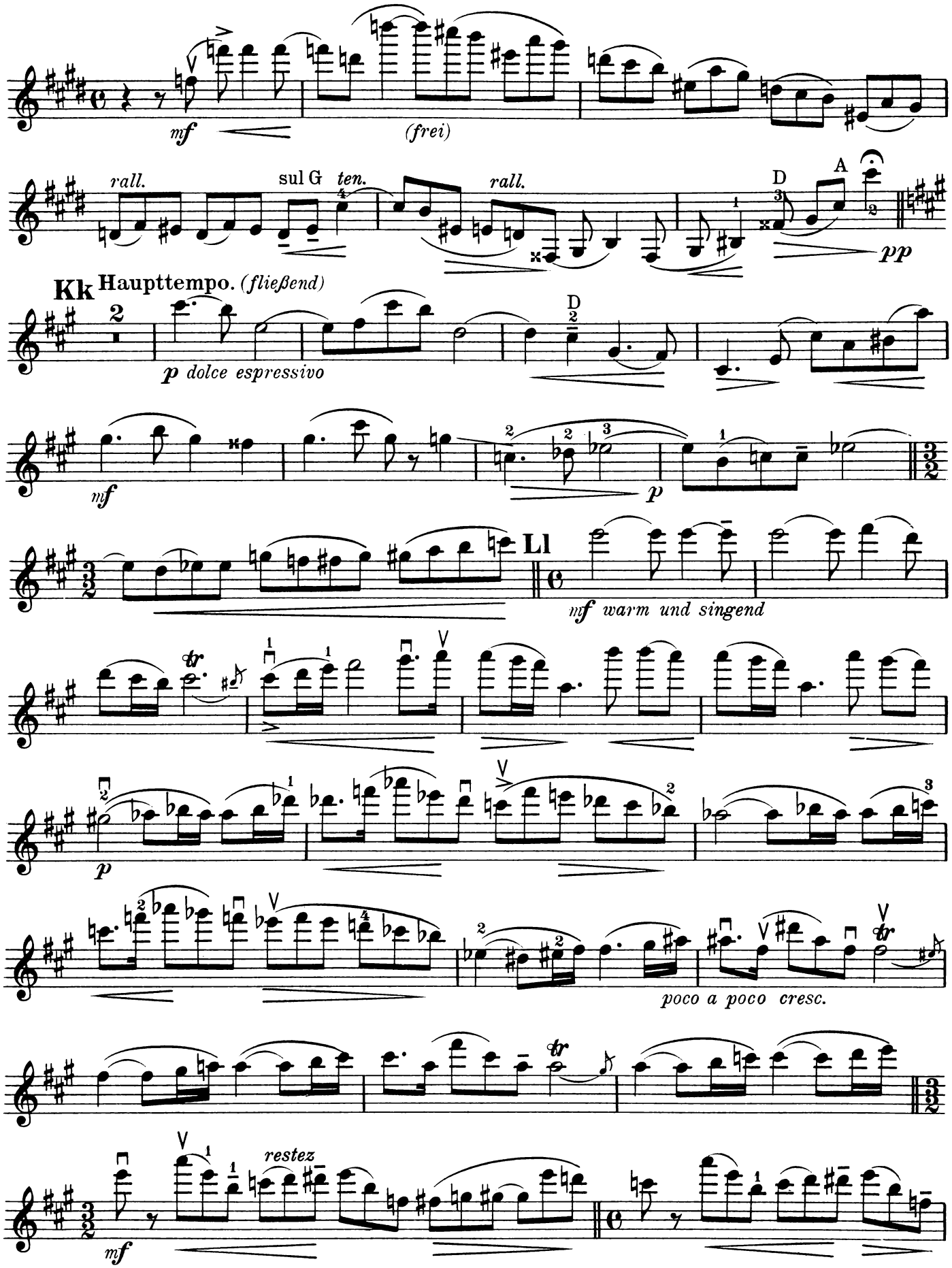
mf
(frei)
rall.
sul G
ten.
rall.
D
A
pp
Kk Haupttempo. (fließend)
p dolce espressivo
mf
p
Ll
mf warm und singend
p
poco a poco cresc.
restez
mf

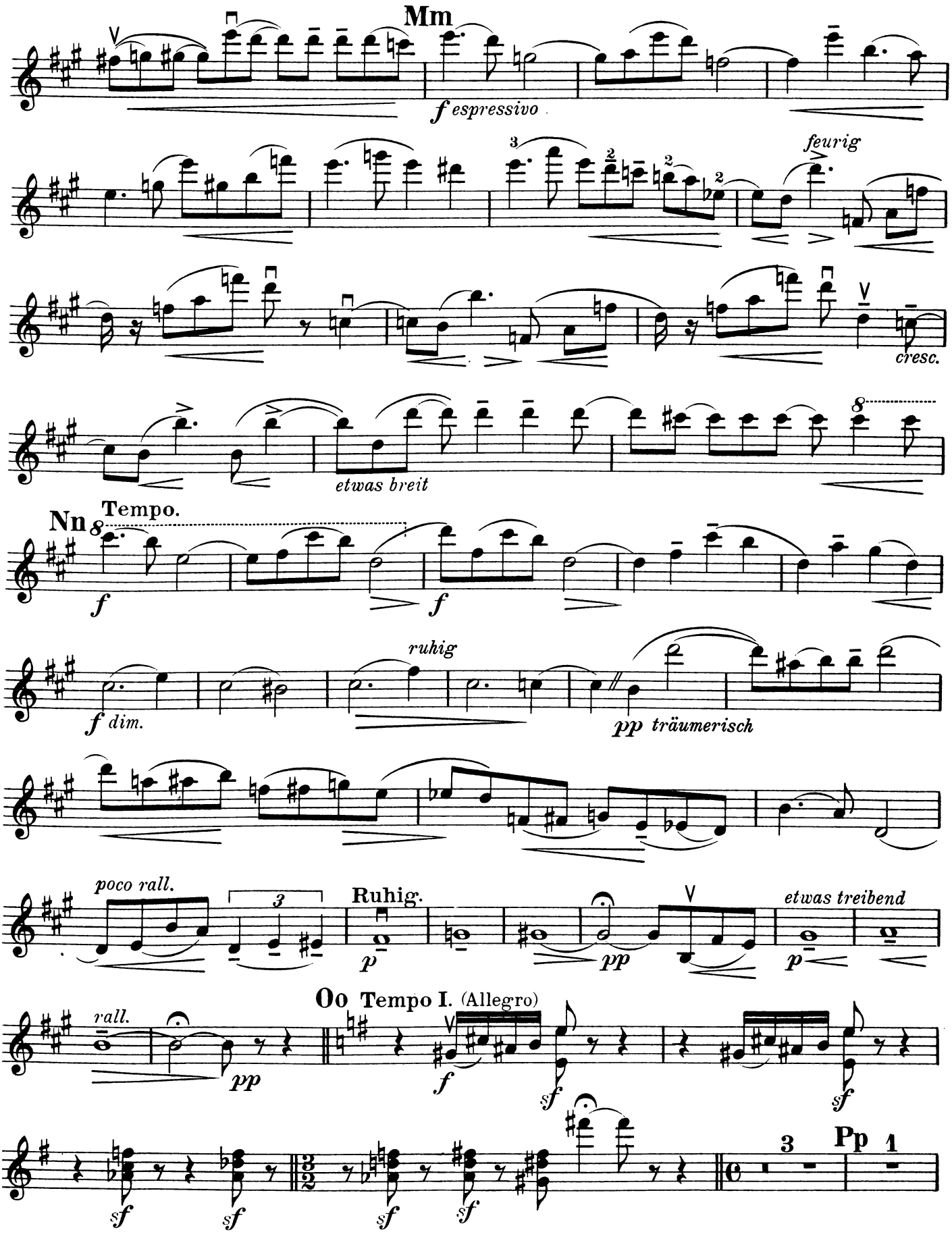
Mm
f espressivo
feurig
cresc.
etwas breit
Nn
Tempo.
f
f
f dim.
ruhig
pp träumerisch
poco rall.
Ruhig.
p
pp
etwas treibend
p
rall.
pp
Oo Tempo I. (Allegro)
f
sf
sf
sf
sf
sf
sf
3
Pp
1

Violino.

Cadenz
(improvisando, rubato)
energico

f

rit.

p mäßig

beginnend und schnell steigernd

p

cresc.

ff schnell

p

ff

p

rall.

f dim.

vorwärts

rall.

stark und kräftig

schnell

p

mäßig

f

f

schnell

p

f

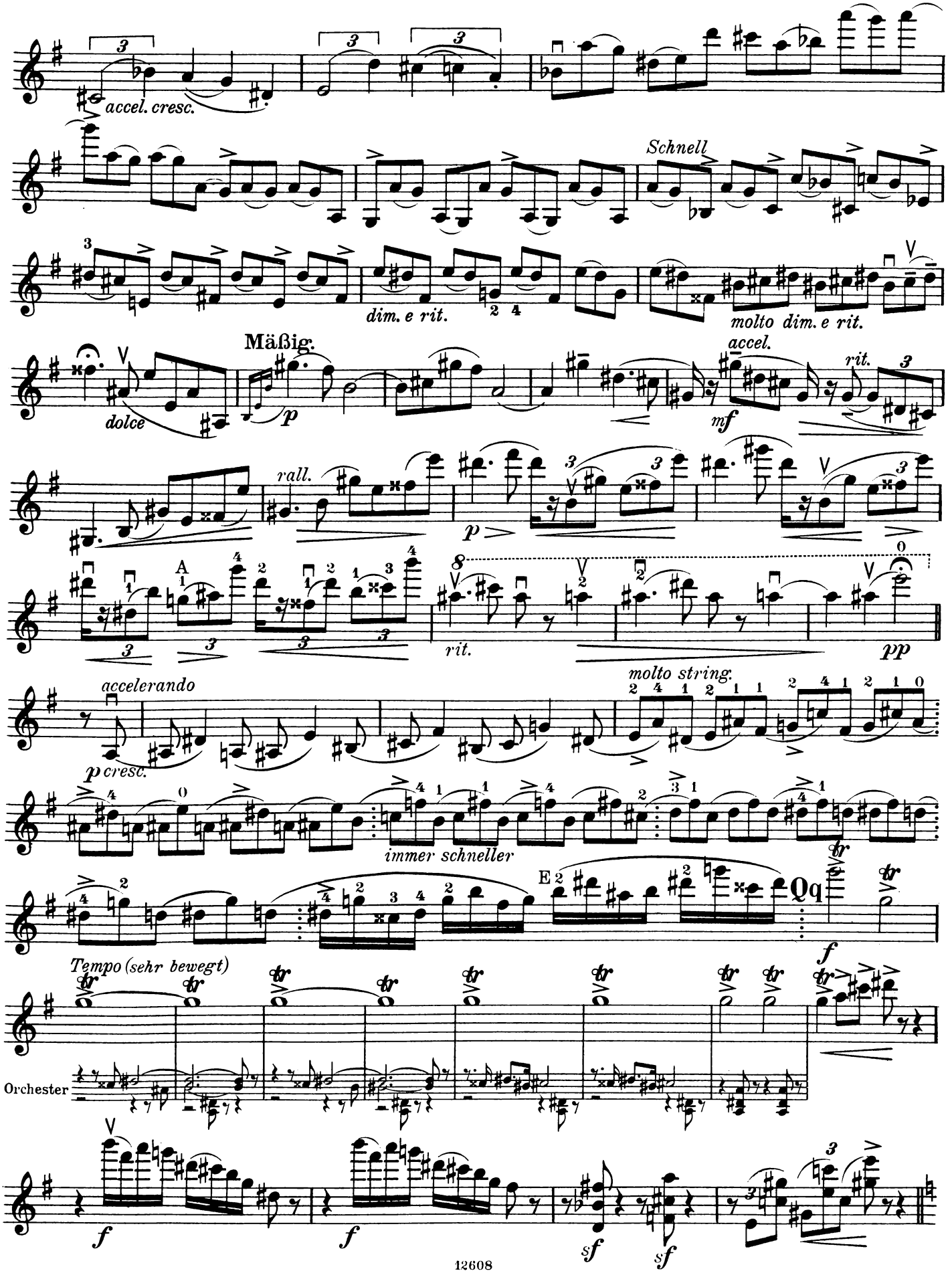
accel. cresc.
Schnell
dim. e rit.
molto dim. e rit.
Mäßig.
dolce
accel.
rit.
rall.
A
rit.
accelerando
molto string.
immer schneller
E
Tempo (sehr bewegt)
Orchester

Violino.

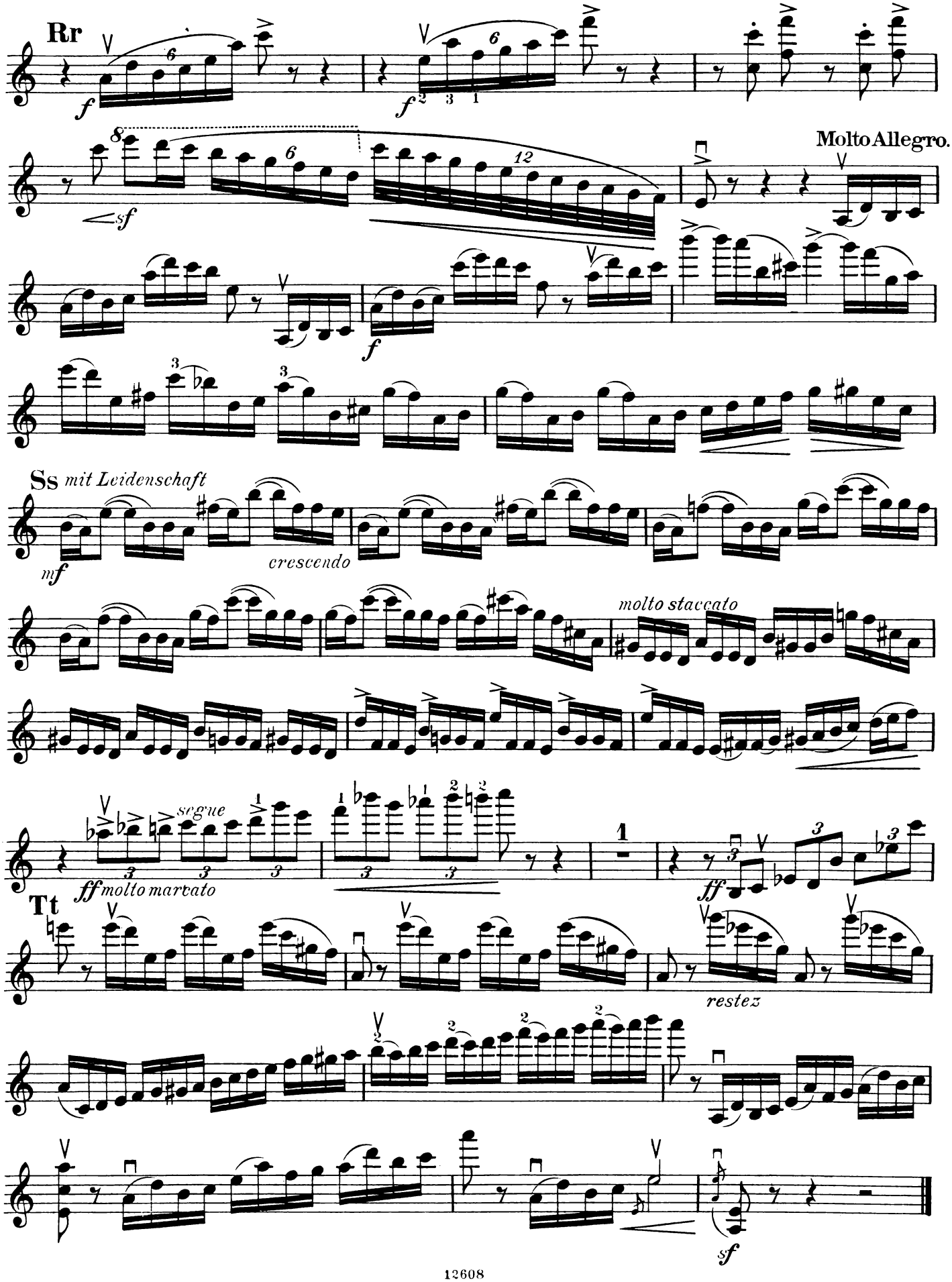
Rr
Molto Allegro.
Ss mit Leidenschaft
crescendo
molto staccato
segue
Tt
restez

II.

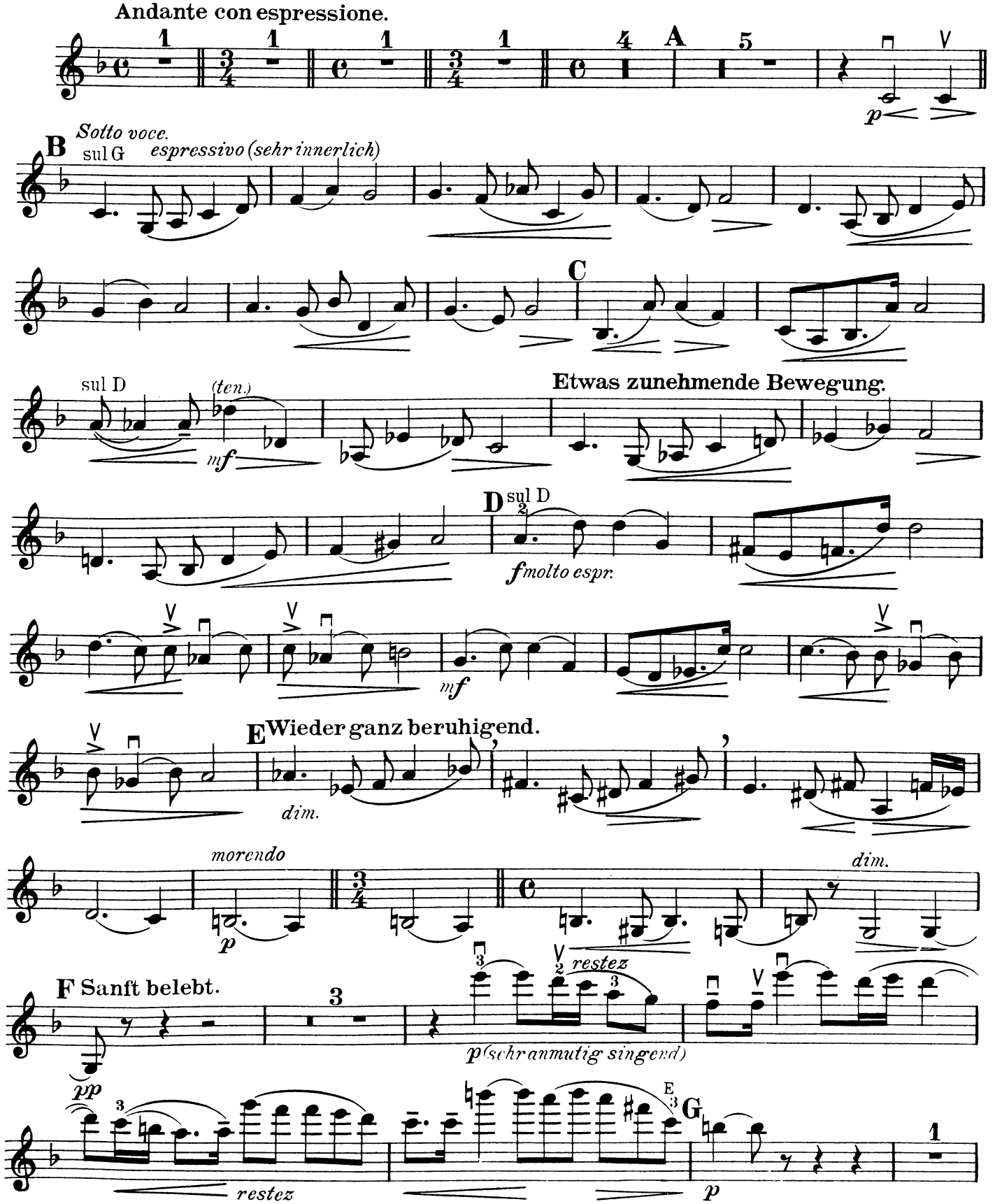
Andante con espressione.
A
p
B
Sotto voce.
sul G
espressivo (sehr innerlich)
C
sul D
(ten.)
mf
Etwas zunehmende Bewegung.
D
sul D
fmolto espr.
mf
E
Wieder ganz beruhigend.
dim.
morendo
p
dim.
F Sanft belebt.
restez
p (sehr anmutig singend)
pp
restez
G
p

Violino.

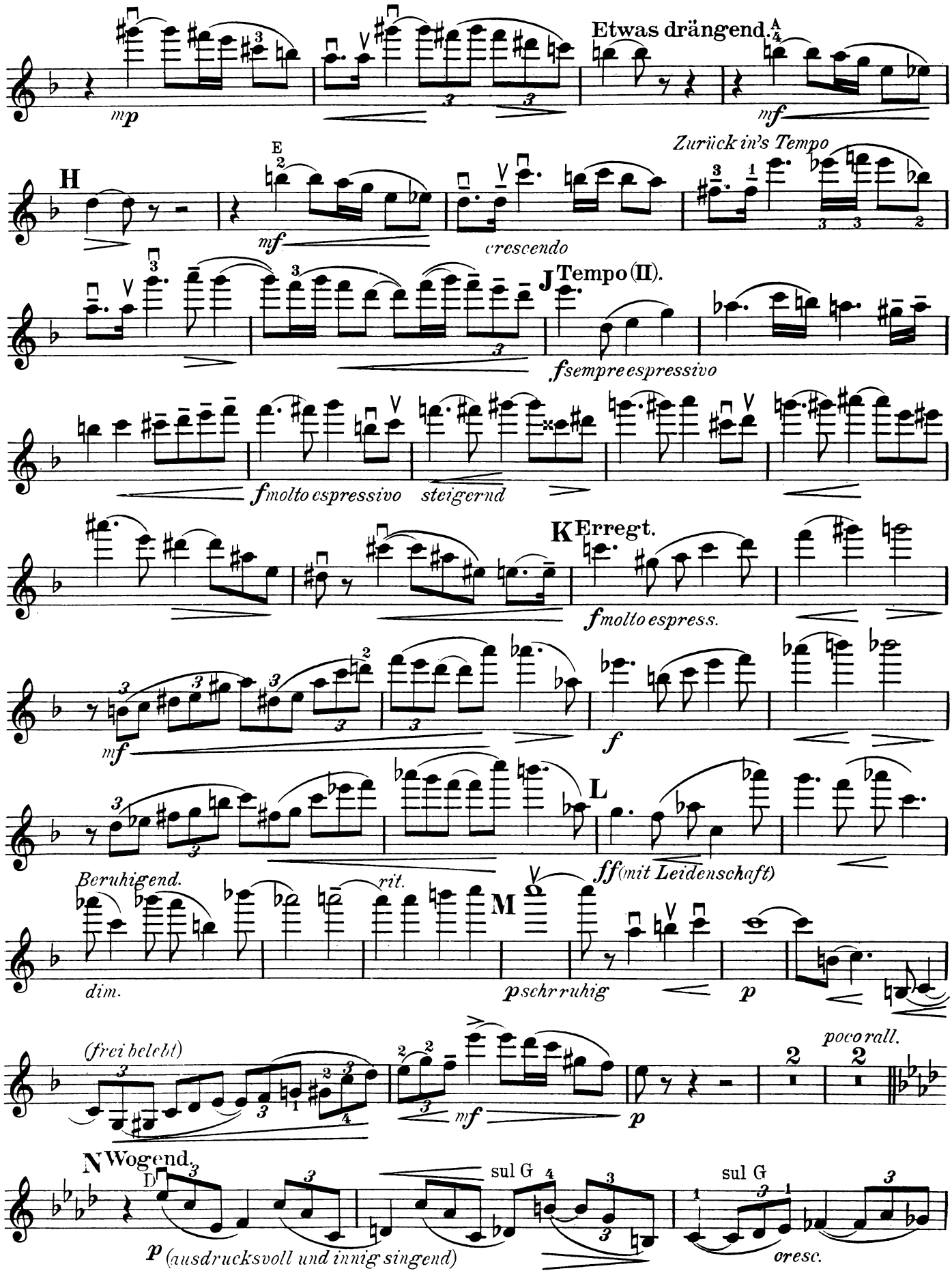
Etwas drängend.
A
mp
mf
H
E
Zurück in's Tempo
crescendo
J Tempo (II).
f sempre espressivo
f molto espressivo
steigernd
K Erregt.
f molto espress.
mf
f
L
ff (mit Leidenschaft)
Beruhigend.
rit.
M
dim.
p schr ruhig
p
(frei belebt)
mf
p
poco rall.
N Wogend.
D
p (ausdrucksvoll und innig singend)
sul G
sul G
cresc.

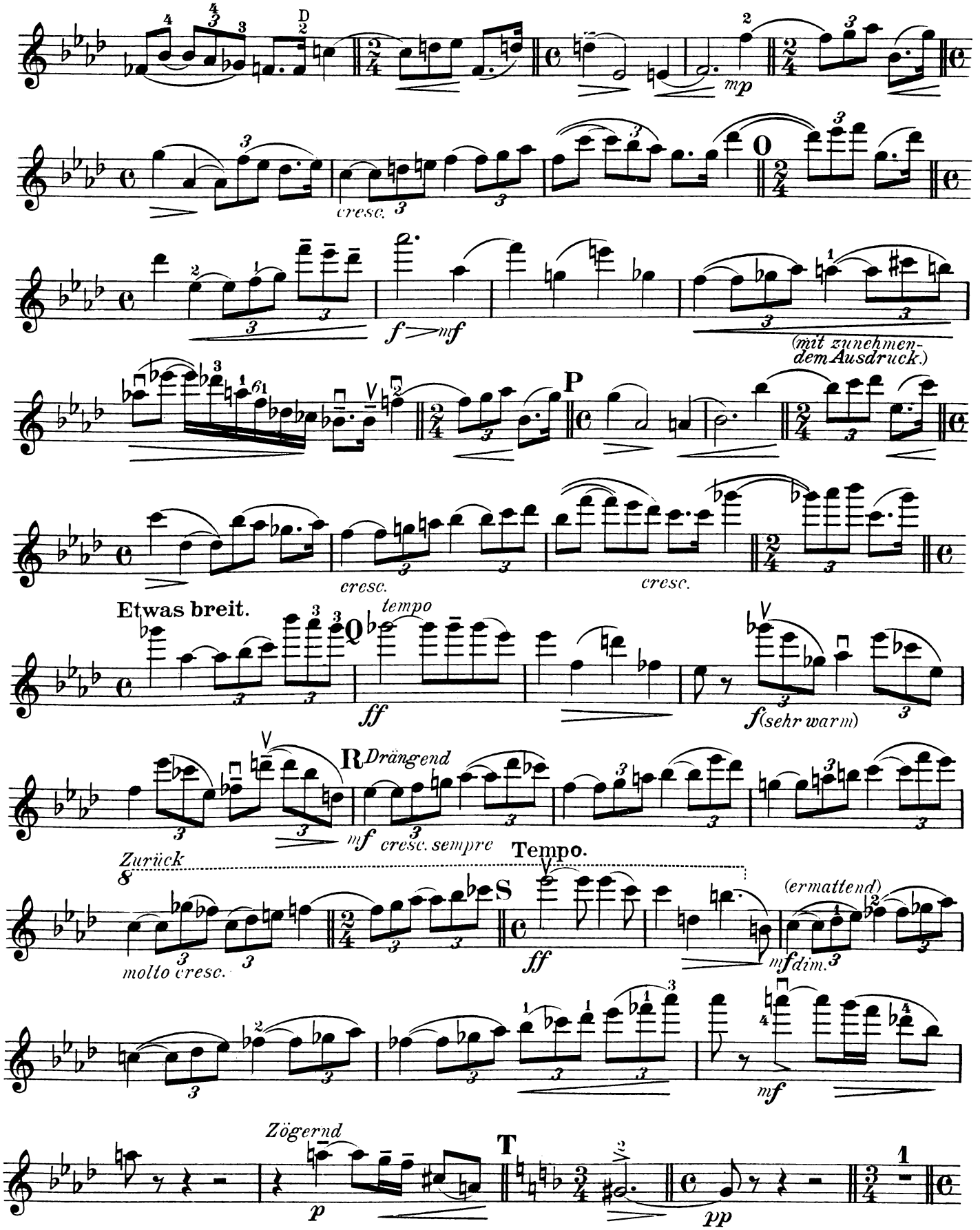
mp
cresc.
f mf
(mit zunehmendem Ausdruck.)
P
cresc.
cresc.
Etwas breit.
tempo
ff
f (sehr warm)
R Drängend
mf cresc. sempre
Zurück
molto cresc.
Tempo.
S
ff
(ermattend)
mf dim.
mf
Zögernd
p
T
pp

Violino.

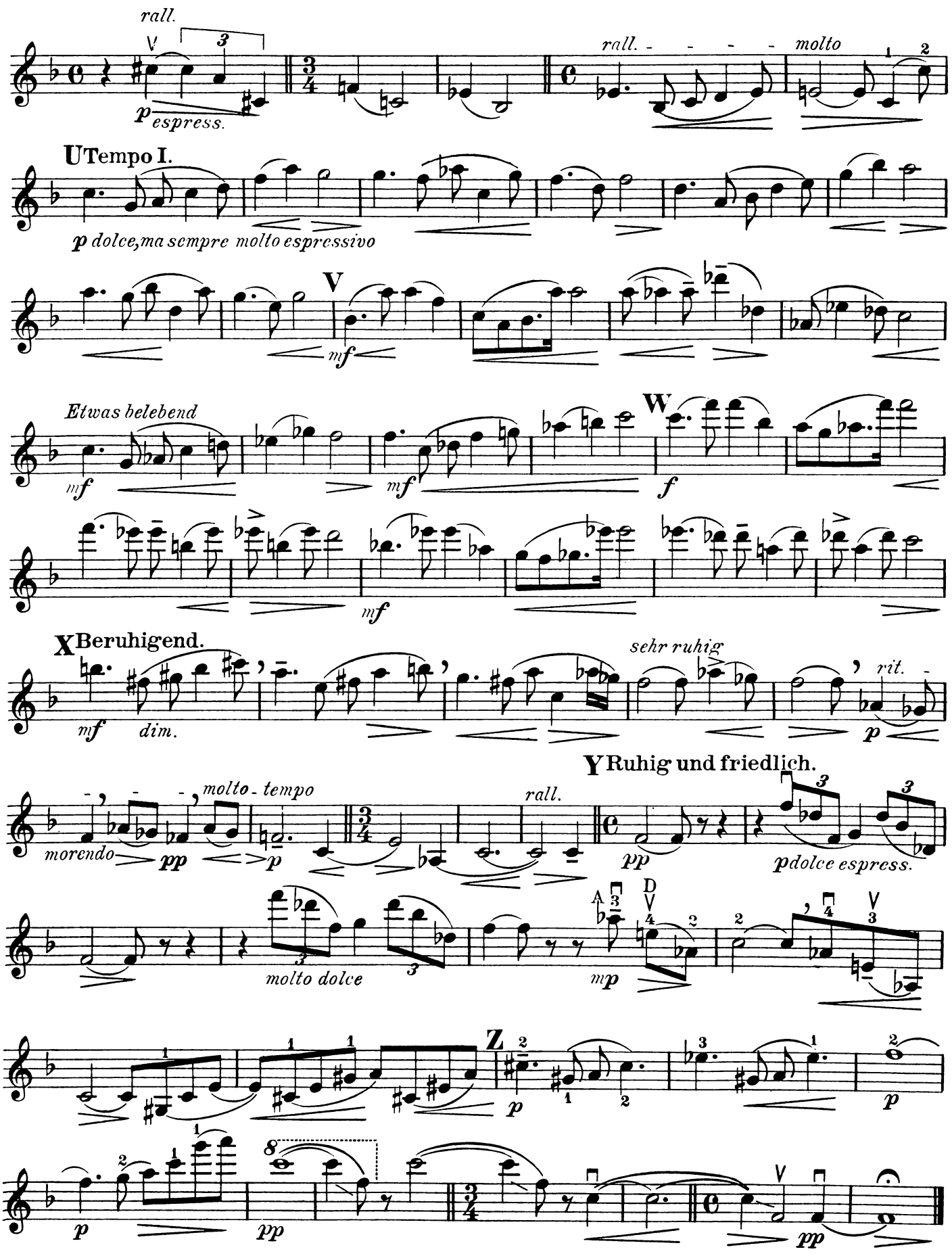
rall.
espress.
rall.
molto
Tempo I.
dolce, ma sempre molto espressivo
Etwas belebend
Beruhigend.
dim.
sehr ruhig
rit.
molto - tempo
morendo
Ruhig und friedlich.
rall.
dolce espress.
molto dolce

III.

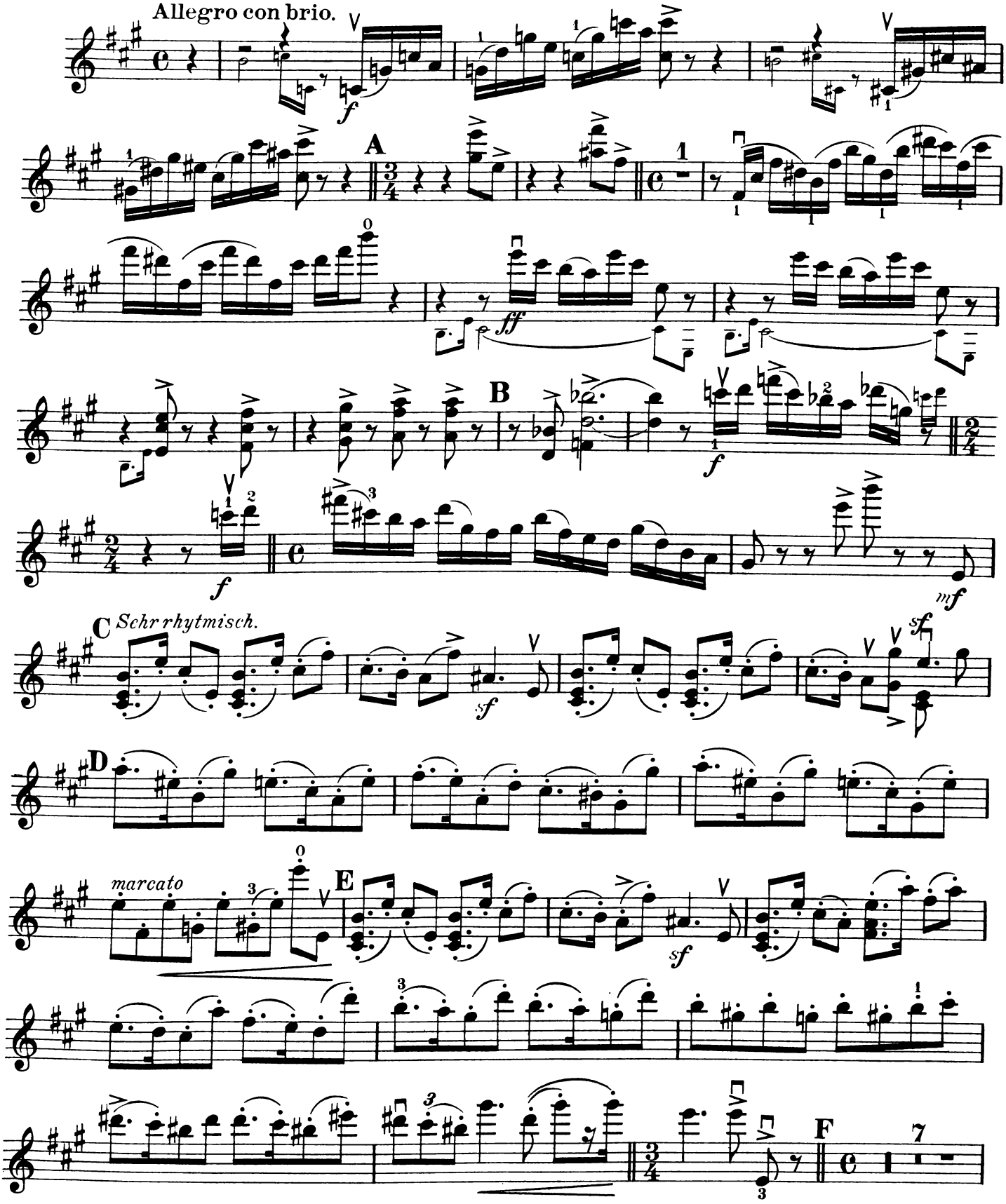

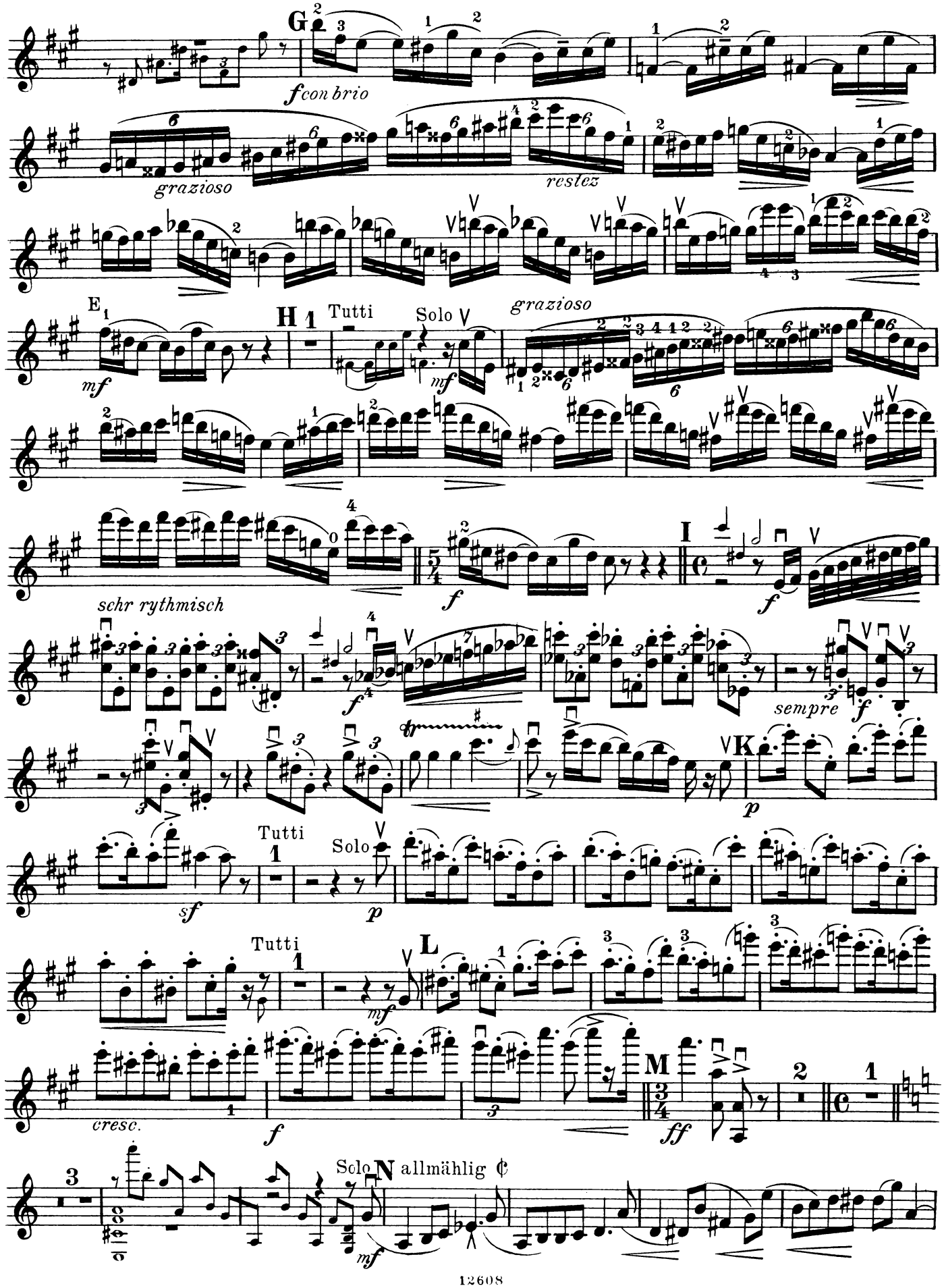
G
fcon brio
grazioso
restez
E
mf
H
Tutti
Solo
mf
grazioso
schr rythmisch
f
I
f
f
sempre
f
K
p
Tutti
Solo
sf
p
Tutti
L
mf
cresc.
f
M
ff
Solo
N allmählig
mf

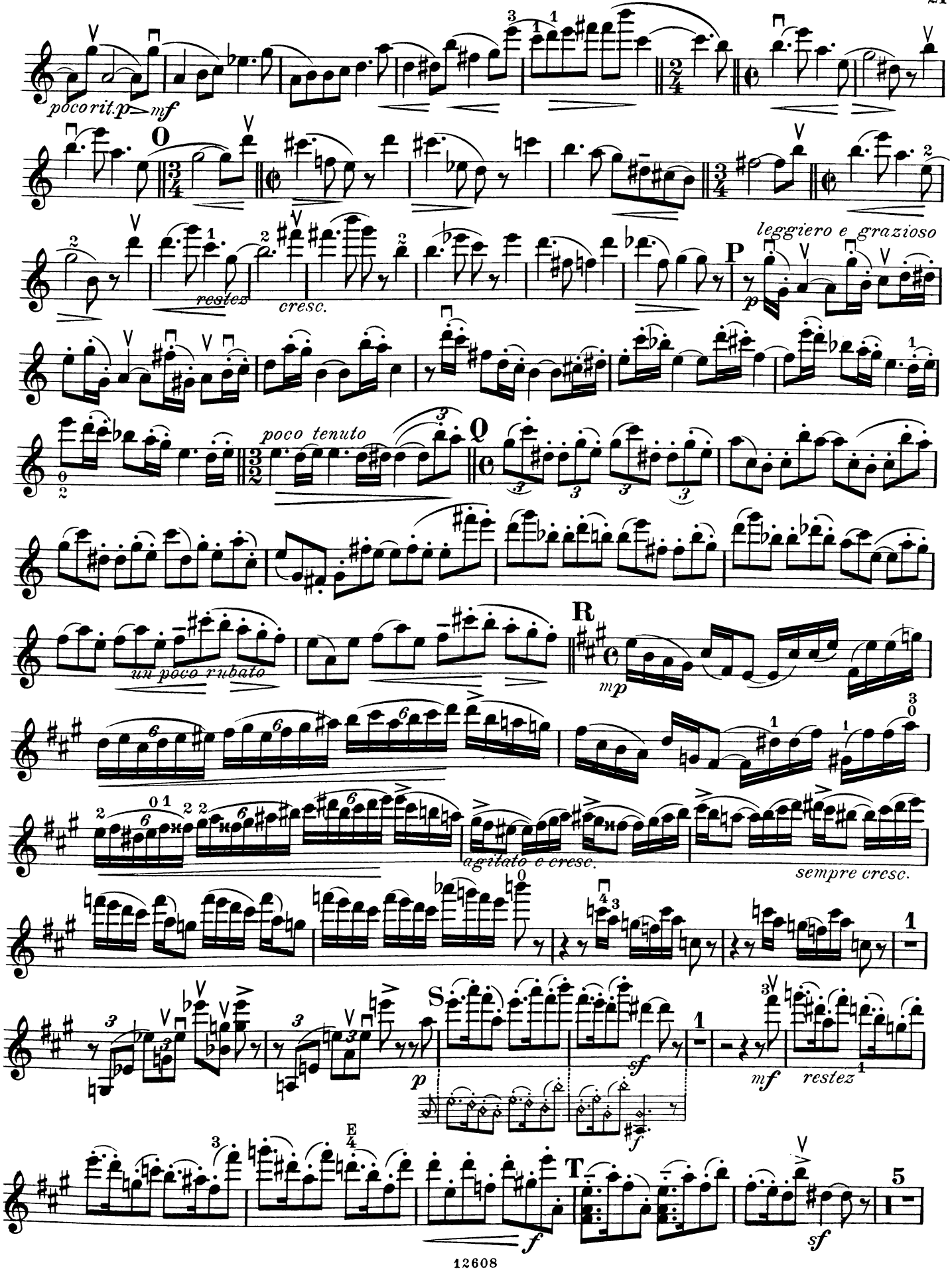
poco rit. p mf
O
restez
cresc.
P
leggiero e grazioso
p
poco tenuto
Q
un poco rubato
R
mp
agitato e cresc.
sempre cresc.
S
p
sf
f
mf
restez
T
f
sf

Violino.

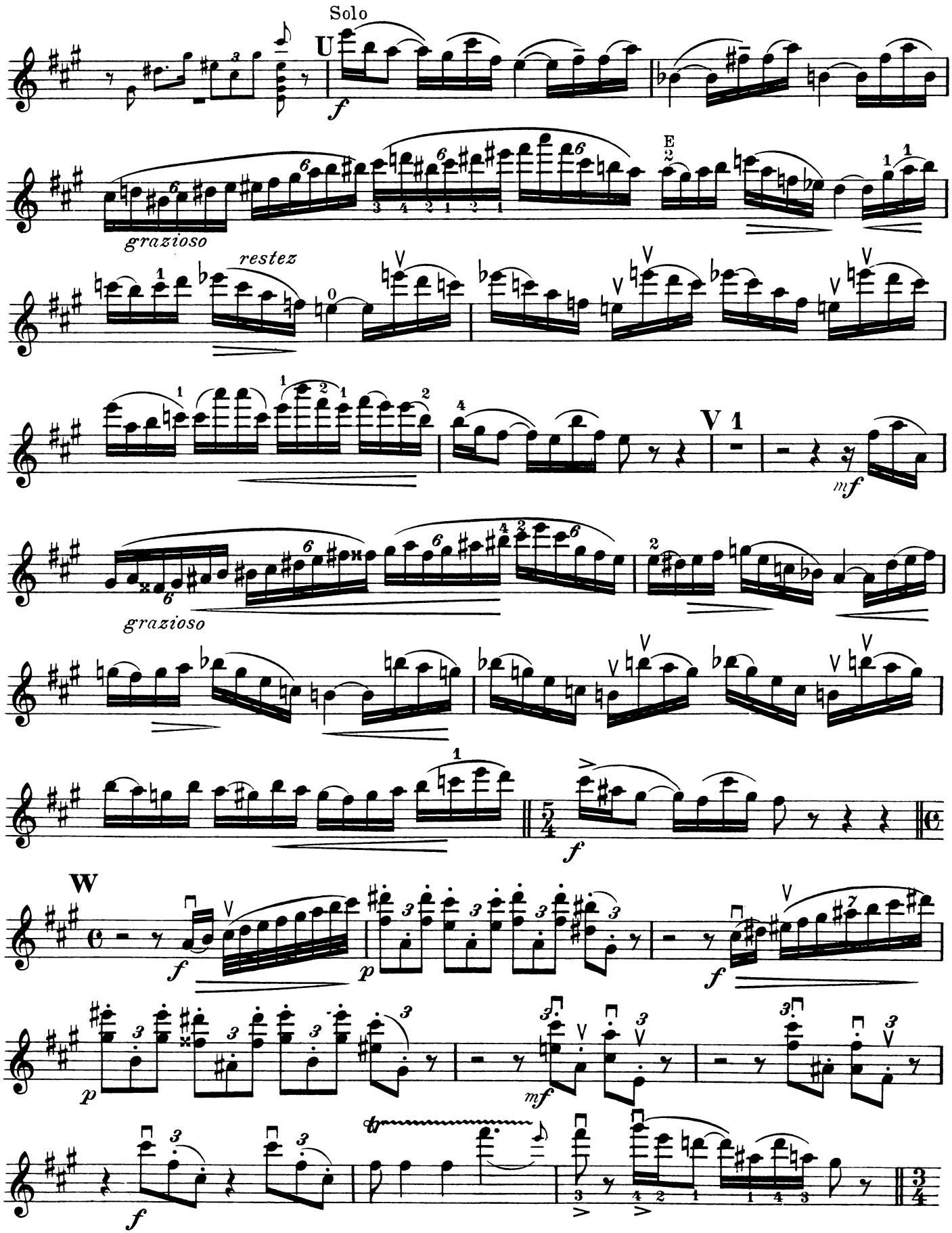

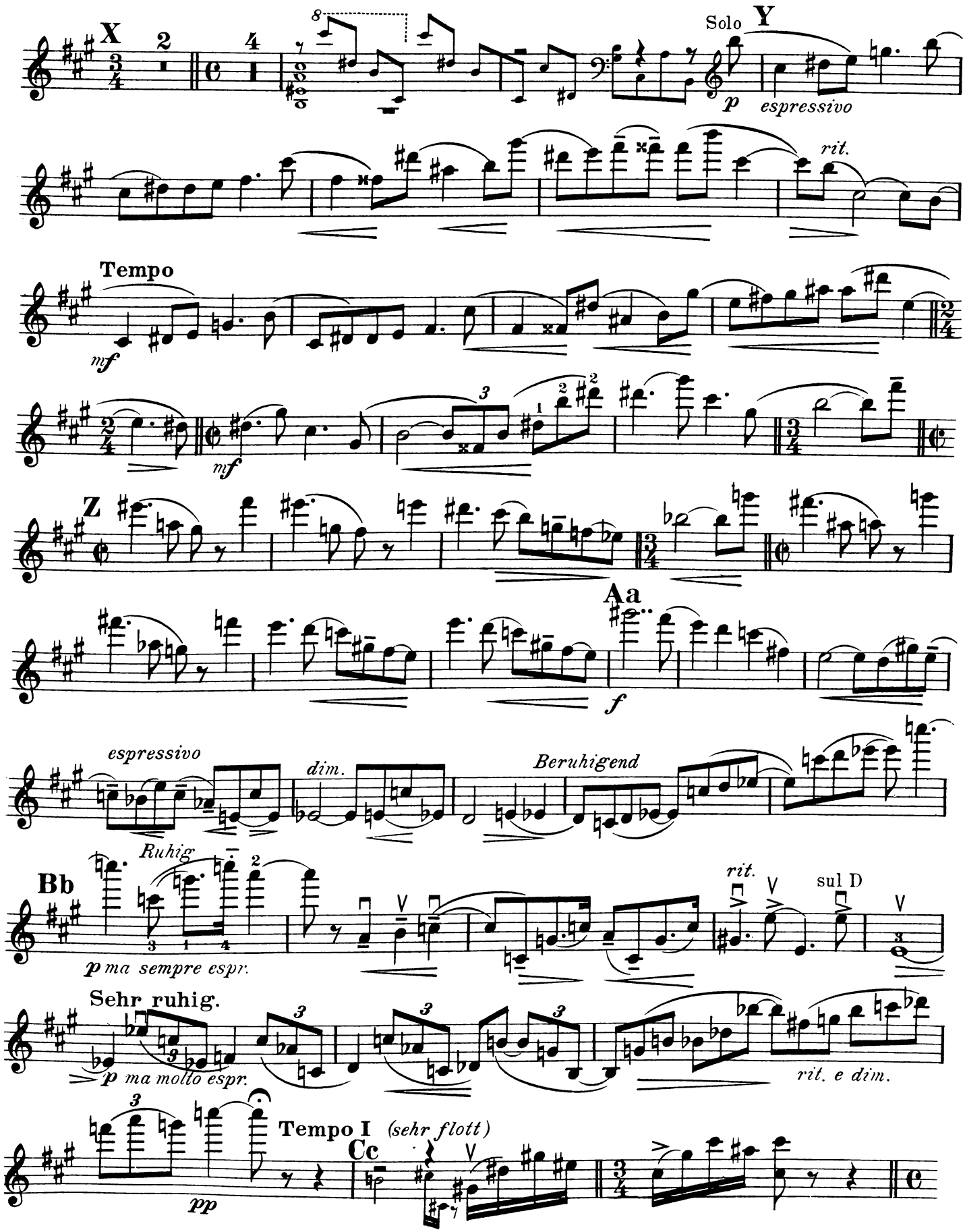
X
Solo
Y
espressivo
rit.
Tempo
mf
Z
Aa
f
espressivo
dim.
Beruhigend
Ruhig
Bb
p ma sempre espr.
rit.
sul D
Sehr ruhig.
p ma molto espr.
rit. e dim.
pp
Tempo I (sehr flott)
Cc

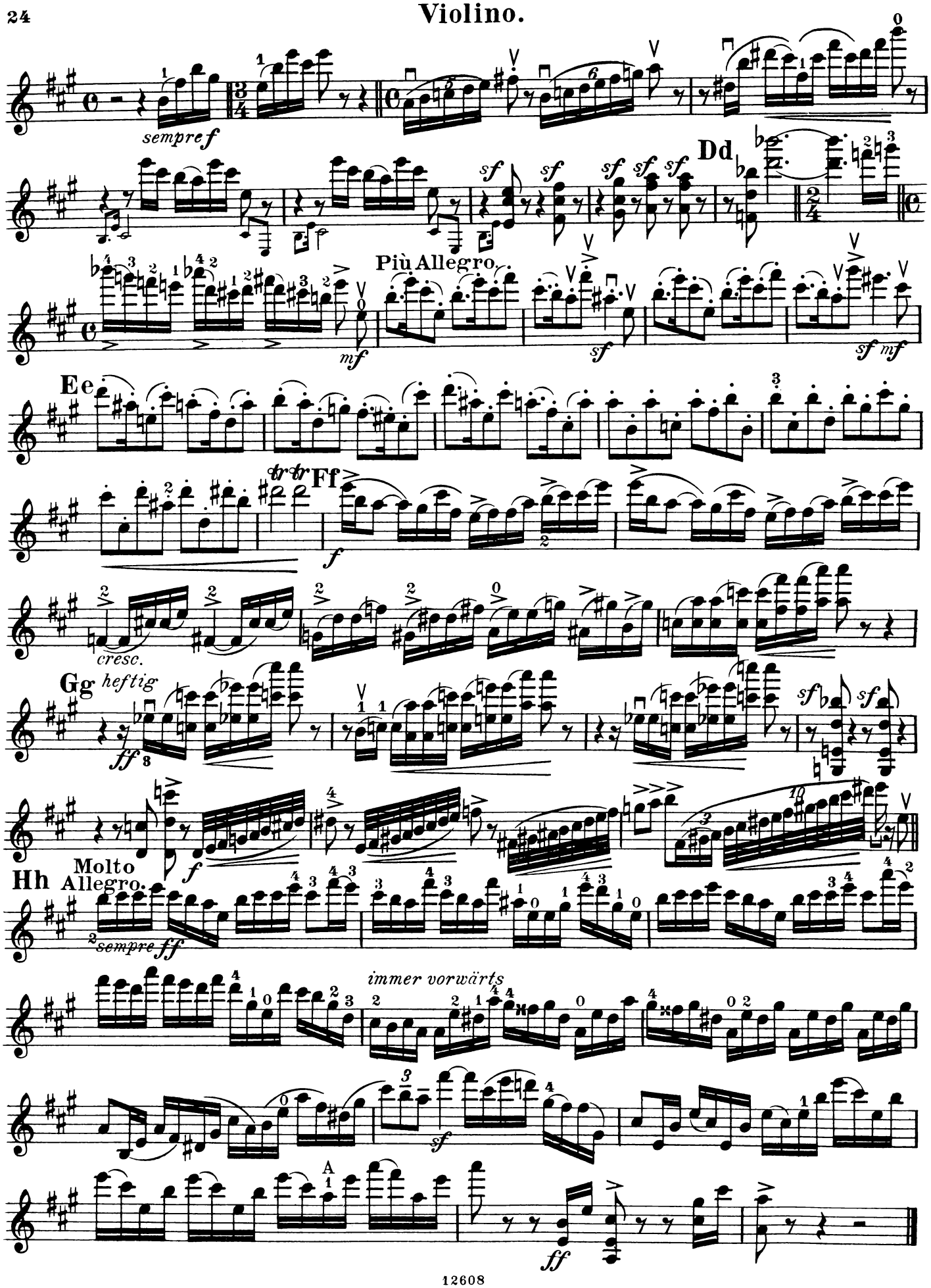
sempre f
Dd
Più Allegro.
mf
sf
sf mf
Ee
Ff
f
cresc.
Gg heftig
ff
Molto
Hh Allegro.
sempre ff
immer vorwärts
sf
A
ff