

# *Sonata per flauto Solur*

*Composed by G. Sammartini*

*Editor's Notes : A great sonata by Giuseppe Sammartini. The Key of Eb Major leads to the use of the lowest F note on the treble recorder which could create some playing difficulty for the beginning player. This suggests the use of the Oboe or the Traverso in place of the Recorder which was a common practice at the baroque period. The manuscript has no chords numbering thus the continuo has been fully realized by the editor. Other small changes have been made by the editor like the bass line in the last bars of the 3<sup>d</sup> movement.*

*Saint Pierre Les Nemours France, October 2014*

*G. Ansons*

# Sonata per flauto B Dur 1

G.Sammartini

Allegro  $\text{♩} = 104$

*mf*

27

31

34

37

40

# Sonata per flauto *B* Dur 2

Andante ♩ = 40

G.Sammartini

# Sonata per Flauto B Dur 3

G.Sammartini

Allegro ♩ = 116

8

16

22

28

*mf*

36

44

51

58

3 3 3 3 3

66

3 tr

72

tr

78

83

rit. tr

# Sonata per flauto & Clavicembalo 1

Allegro ♩ = 104

G. Sammartini

Clavicembalo

13

17

20

23

26

29

32

35

38

3

41

41

# Sonata per flauto B Dur 2

Andante ♩ = 40

G.Sammartini

Clavecin

2

8

10

12

13

14

16

# Sonata per Flauto B Dur 3

G.Sammartini

Allegro ♩ = 116

Clavecin

2  
21

27

35

42

48

54

61

68

74

80

84

*rit.*

# Sonata per flauto *F* Dur 1

Allegro ♩ = 104

G.Sammartini

5

10

15

20

25

29

33

37

41

# Sonata per flauto *F* Dur 2

Andante ♩ = 40

G.Sammartini

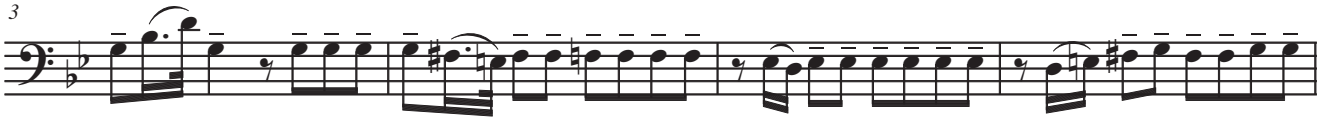

# Sonata per Flauto *F*ur 3

Allegro ♩ = 116

G.Sammartini

10

21

32

42

53

64

75

84

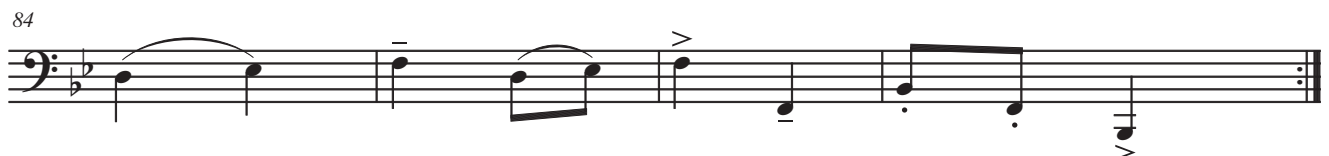

A.

Conata a Auto Colo

Con il Basso

Del Me. Giacomo. M. C. M. C. C.

*Allegro*

A row of ten empty musical staves at the bottom of the page, each with a treble clef and a key signature of one flat.

Andante

Partial view of the reverse side of the manuscript page, showing the continuation of the musical notation on five staves.

Allegro

