FUGUE in D (12)

(12 Fugues et 6 Caprices sur le mesme sujet)

for Brass Quartet

Bb Trumpets

François Roberday (c.1624-1680)
Arr. Michel Rondeau

Allegro moderato ♩ = 100

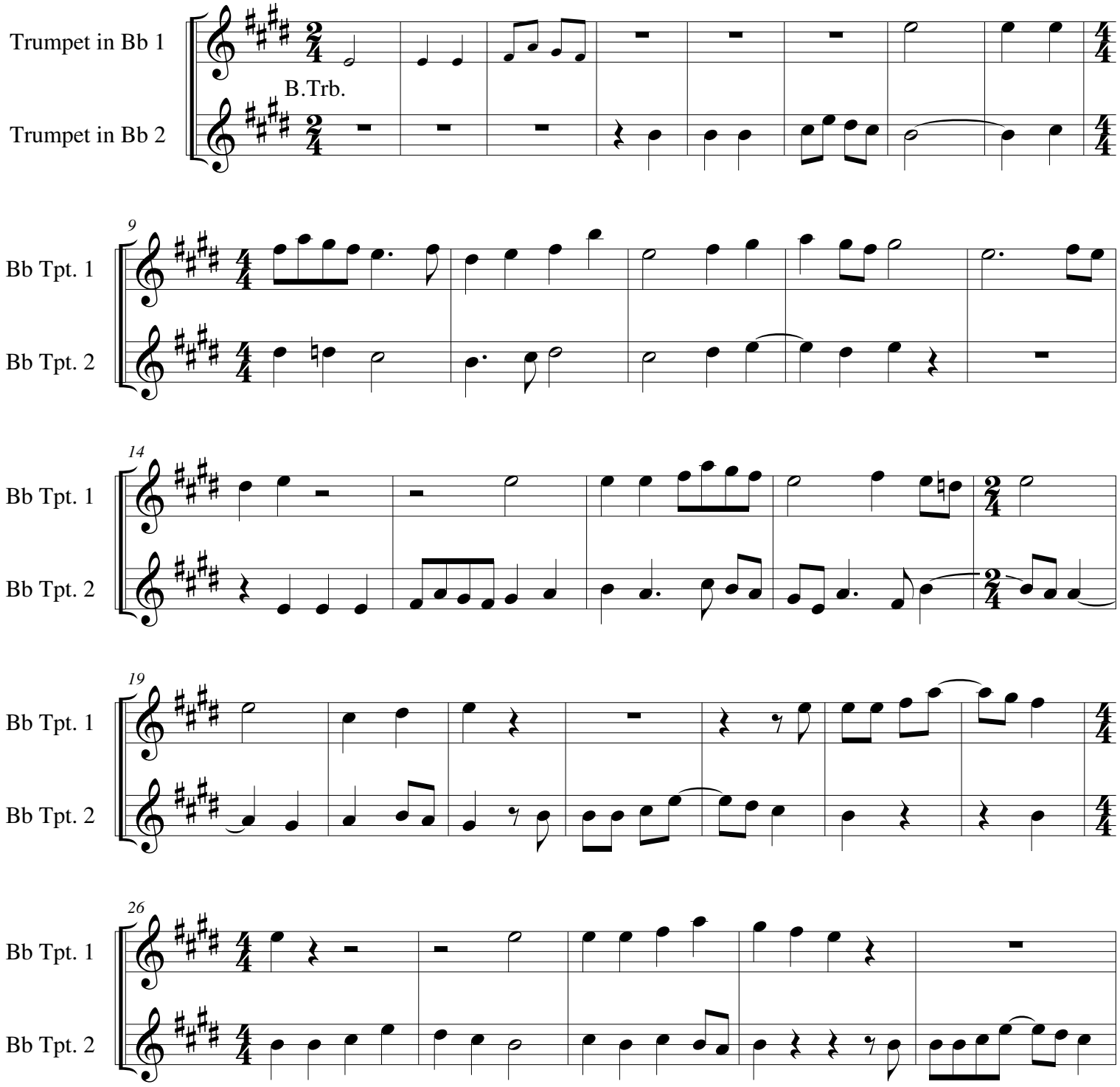

© 2010 - The Cathedral Brass

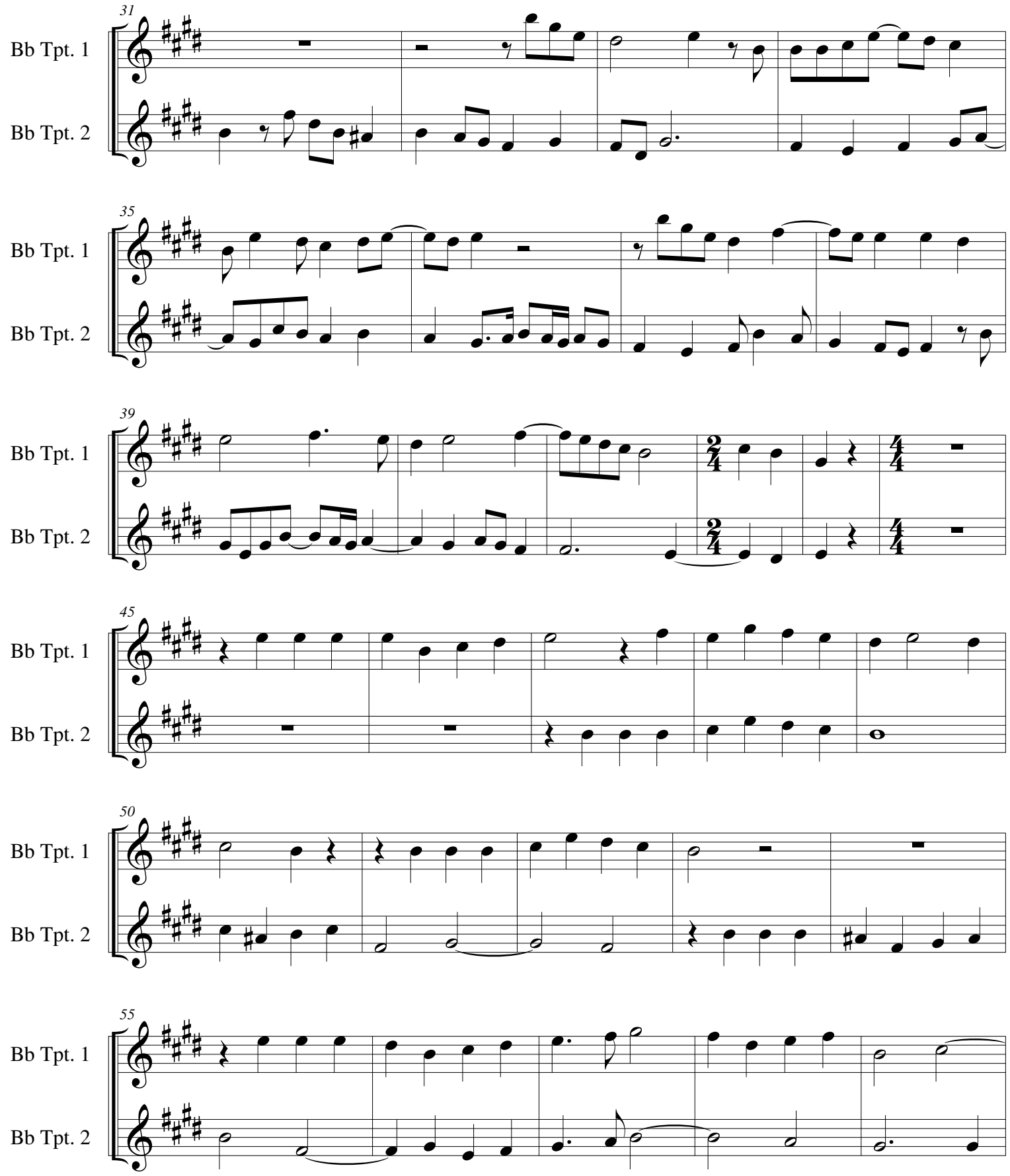
31
Bb Tpt. 1
Bb Tpt. 2
35
Bb Tpt. 1
Bb Tpt. 2
39
Bb Tpt. 1
Bb Tpt. 2
45
Bb Tpt. 1
Bb Tpt. 2
50
Bb Tpt. 1
Bb Tpt. 2
55
Bb Tpt. 1
Bb Tpt. 2

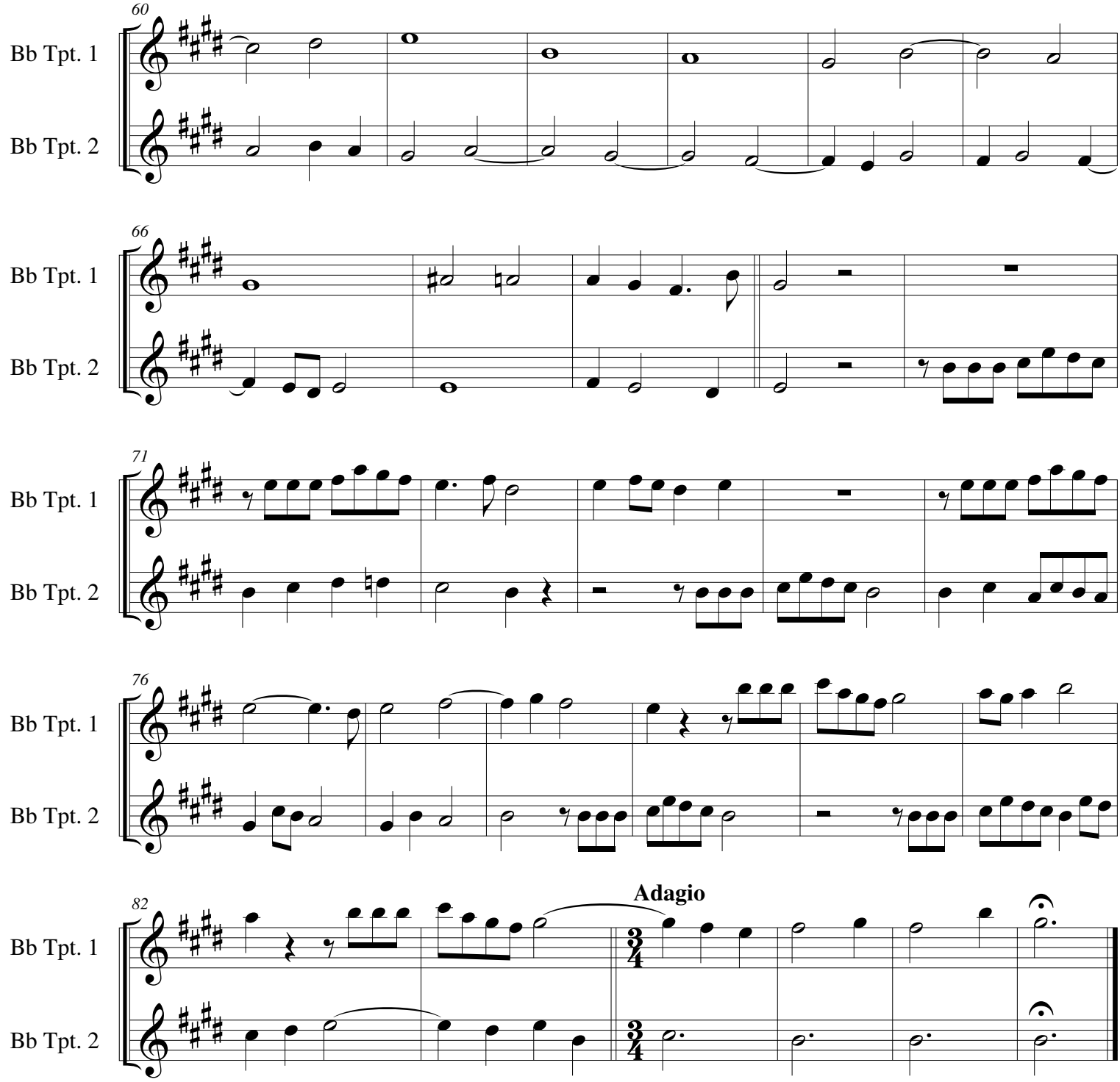
60
Bb Tpt. 1
Bb Tpt. 2
66
Bb Tpt. 1
Bb Tpt. 2
71
Bb Tpt. 1
Bb Tpt. 2
76
Bb Tpt. 1
Bb Tpt. 2
82
Adagio
Bb Tpt. 1
Bb Tpt. 2