Madrigal

49. Se voi siet'il mio

Alfonso Ferabosco I

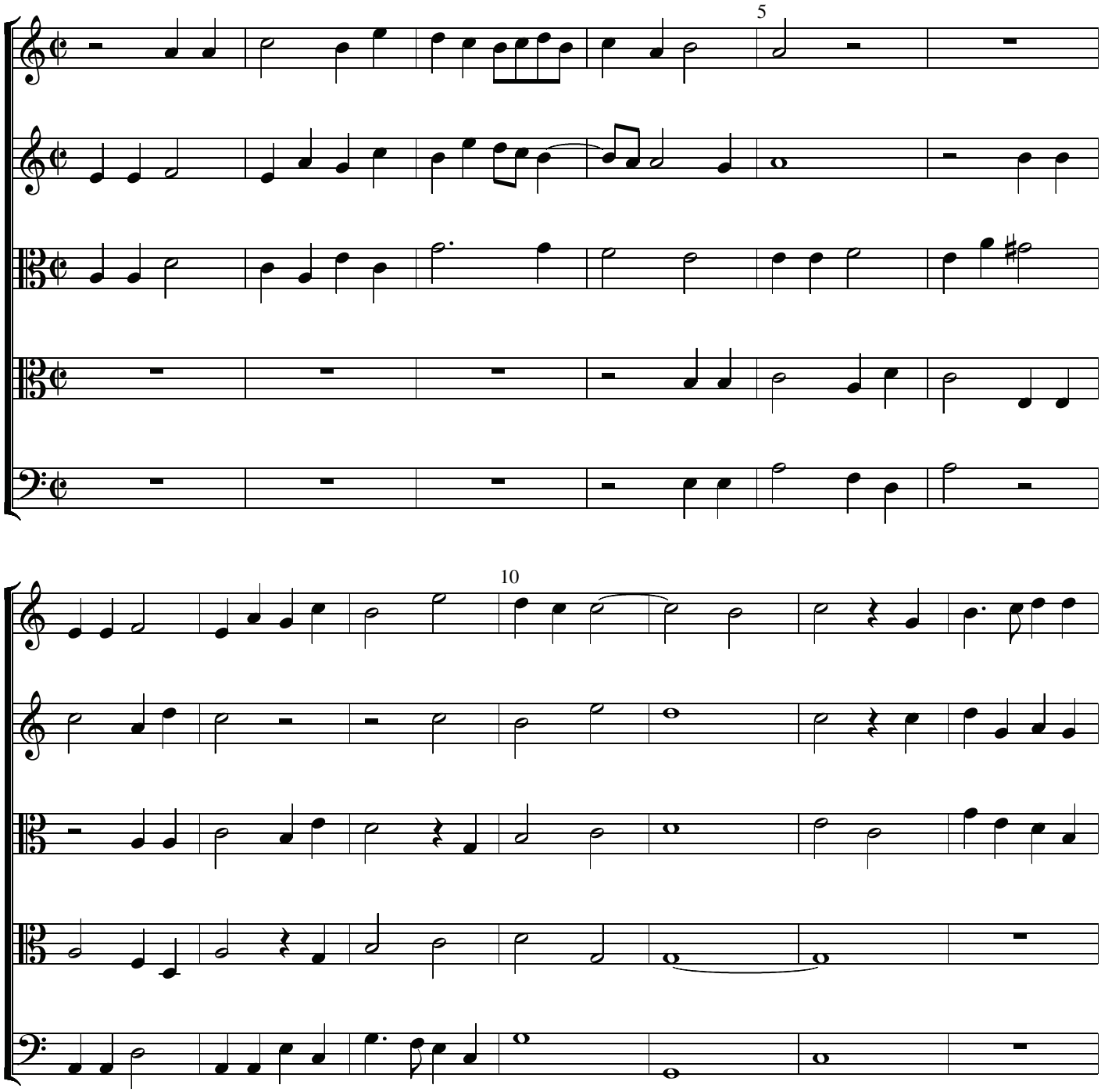

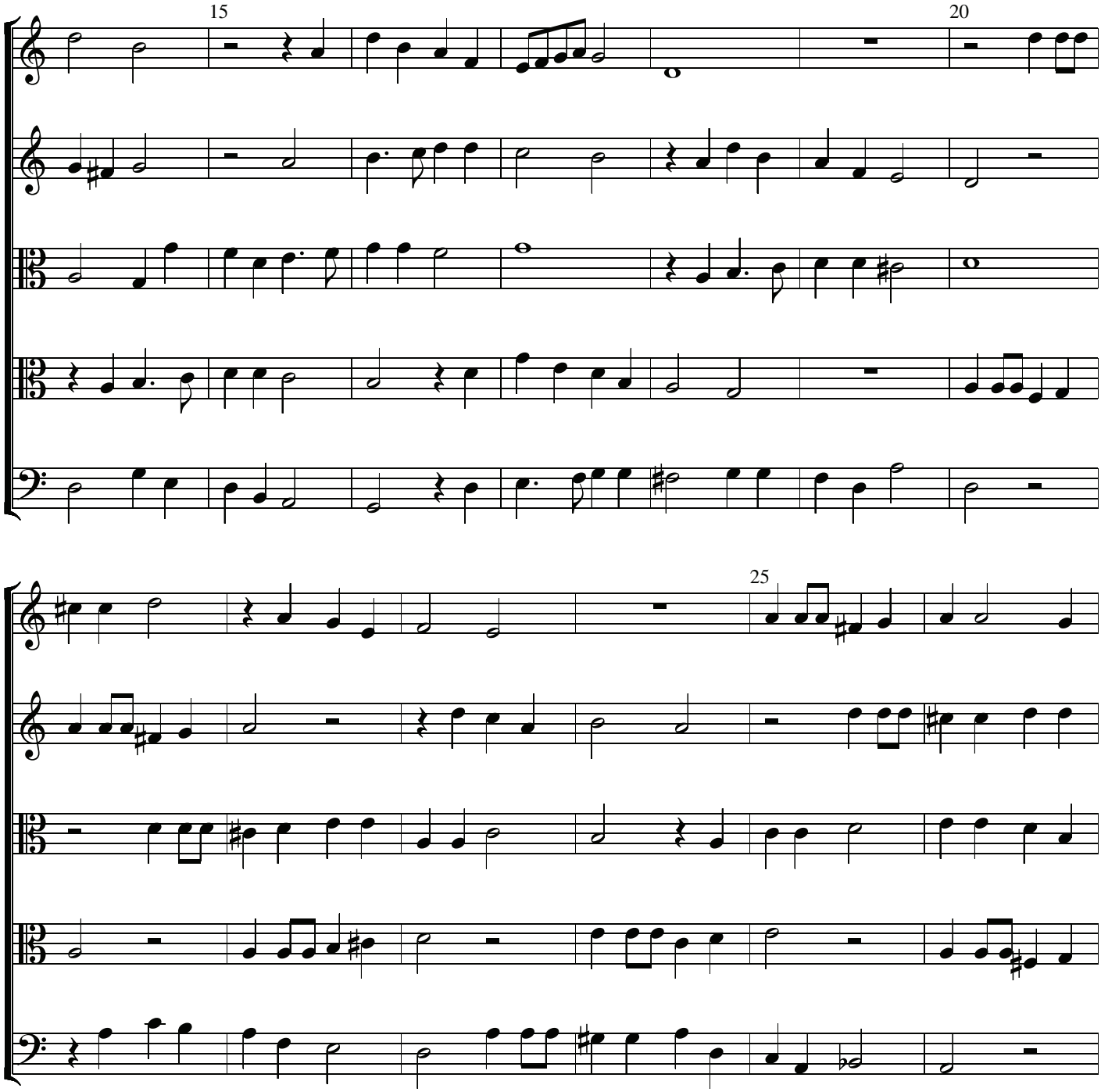
15
20
25

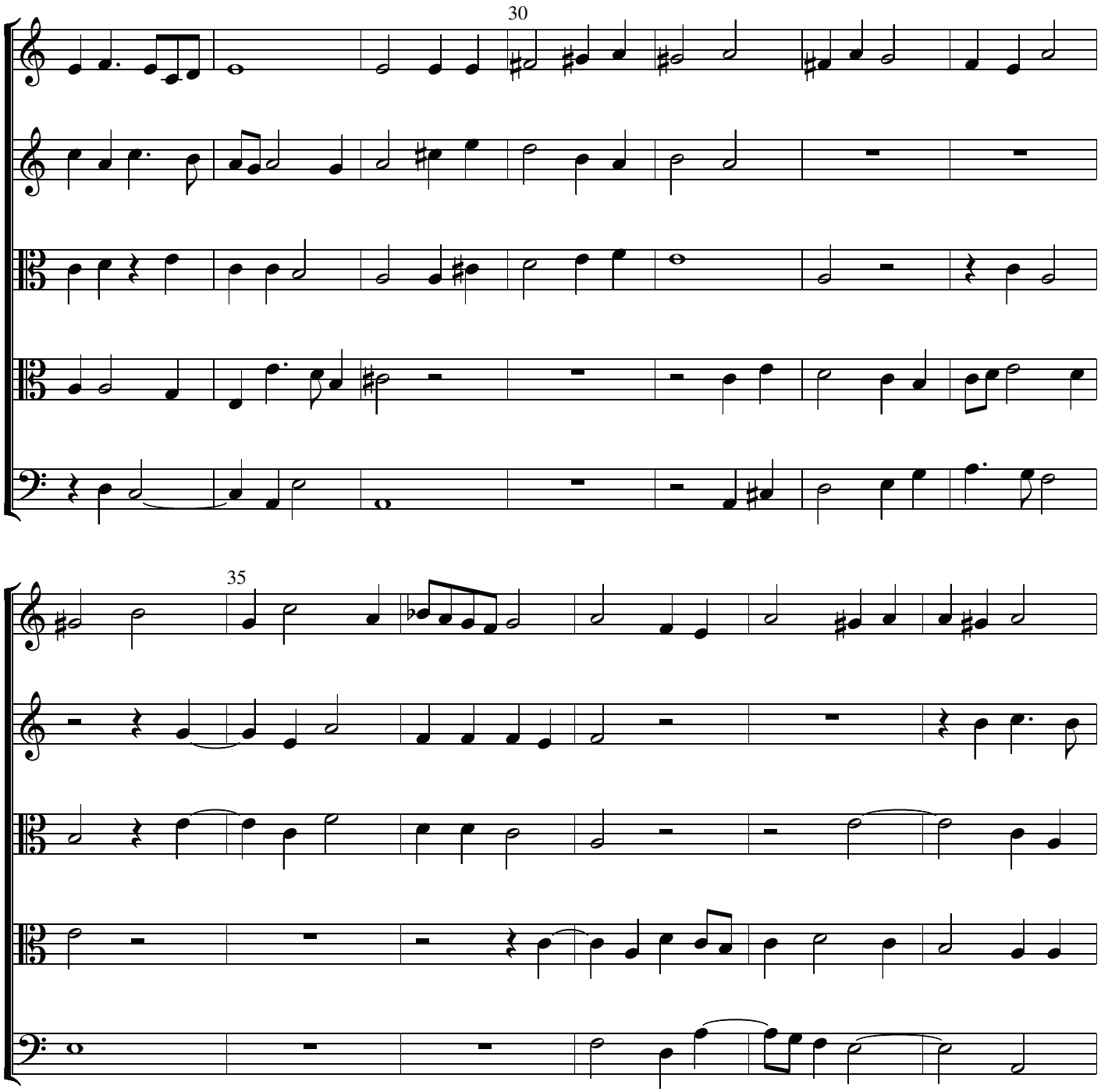
30
35

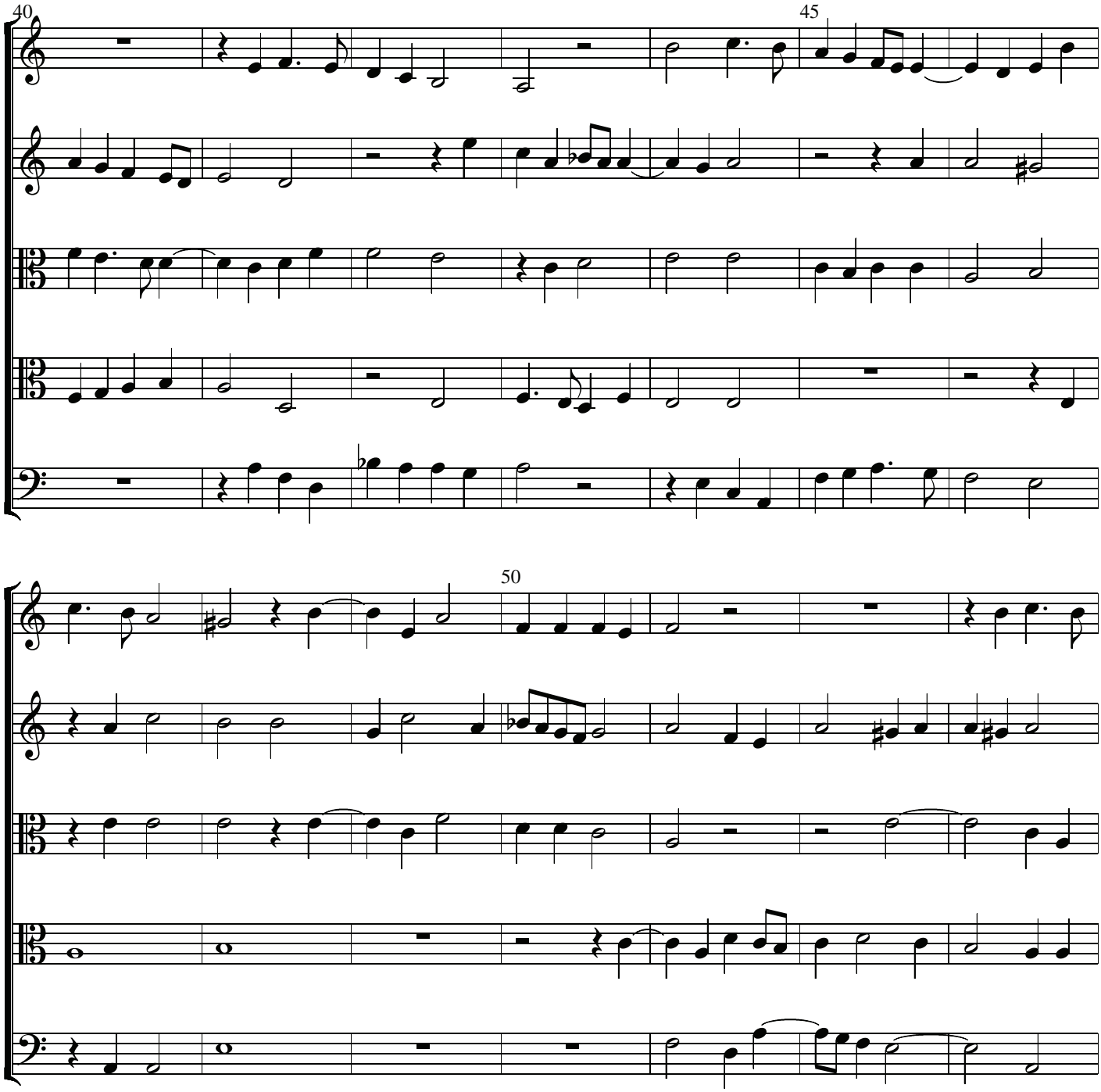
40
45
50

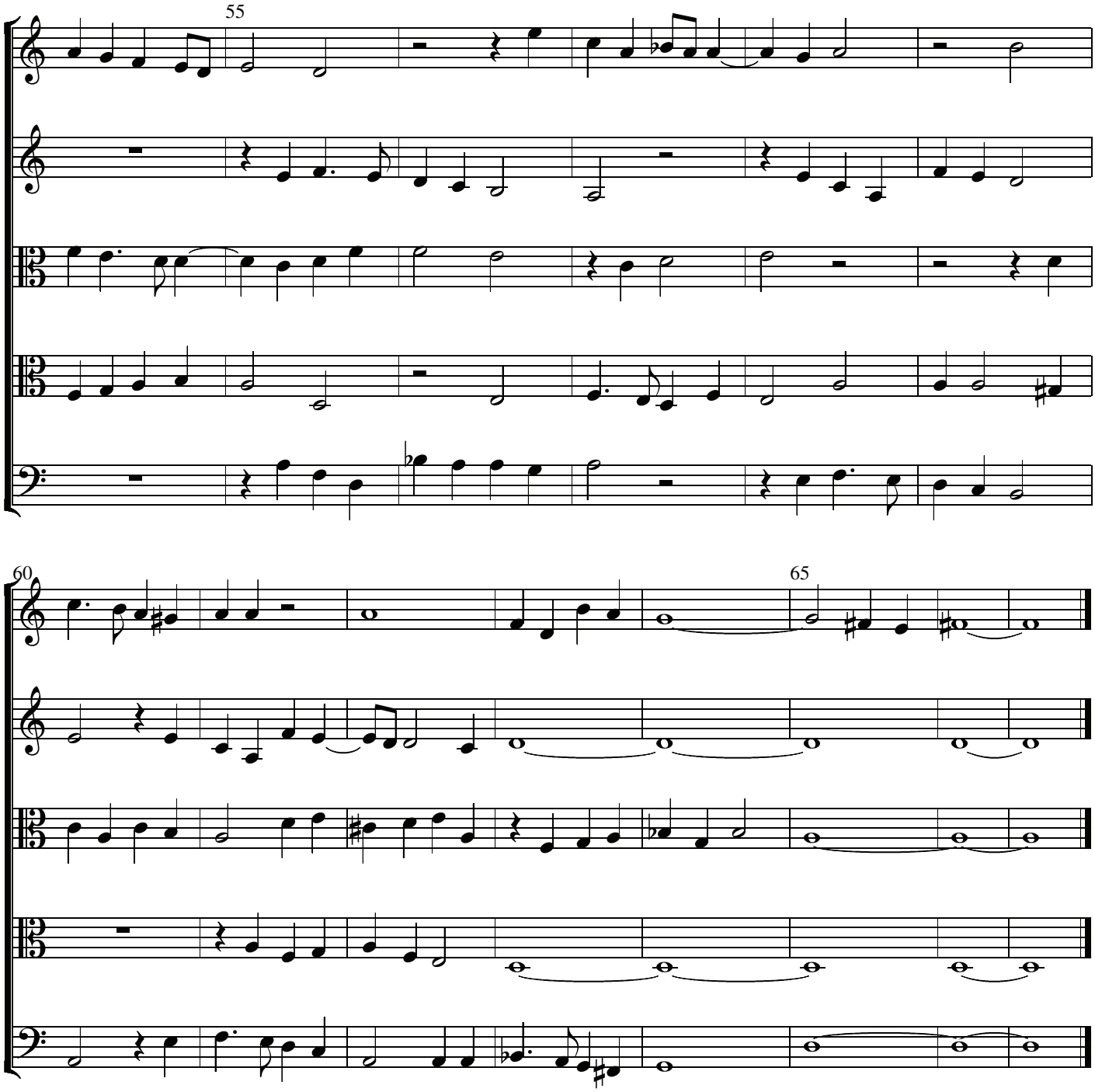
55
60
65