Psaume 23

Jacques MAUDUIT (Paris, 1557-1627)
Jean-Antoine DE BAÏF (Venise, 1532 - Paris, 1589)

Hic non servatur perpetua Græcorum arsis, et thesis.
Hunc psalmum integrum infra mètris latinis ejusdem mensuræ, et Gallicis Ionicis a majori reperies expressum.

QUATUOR VOCUM.

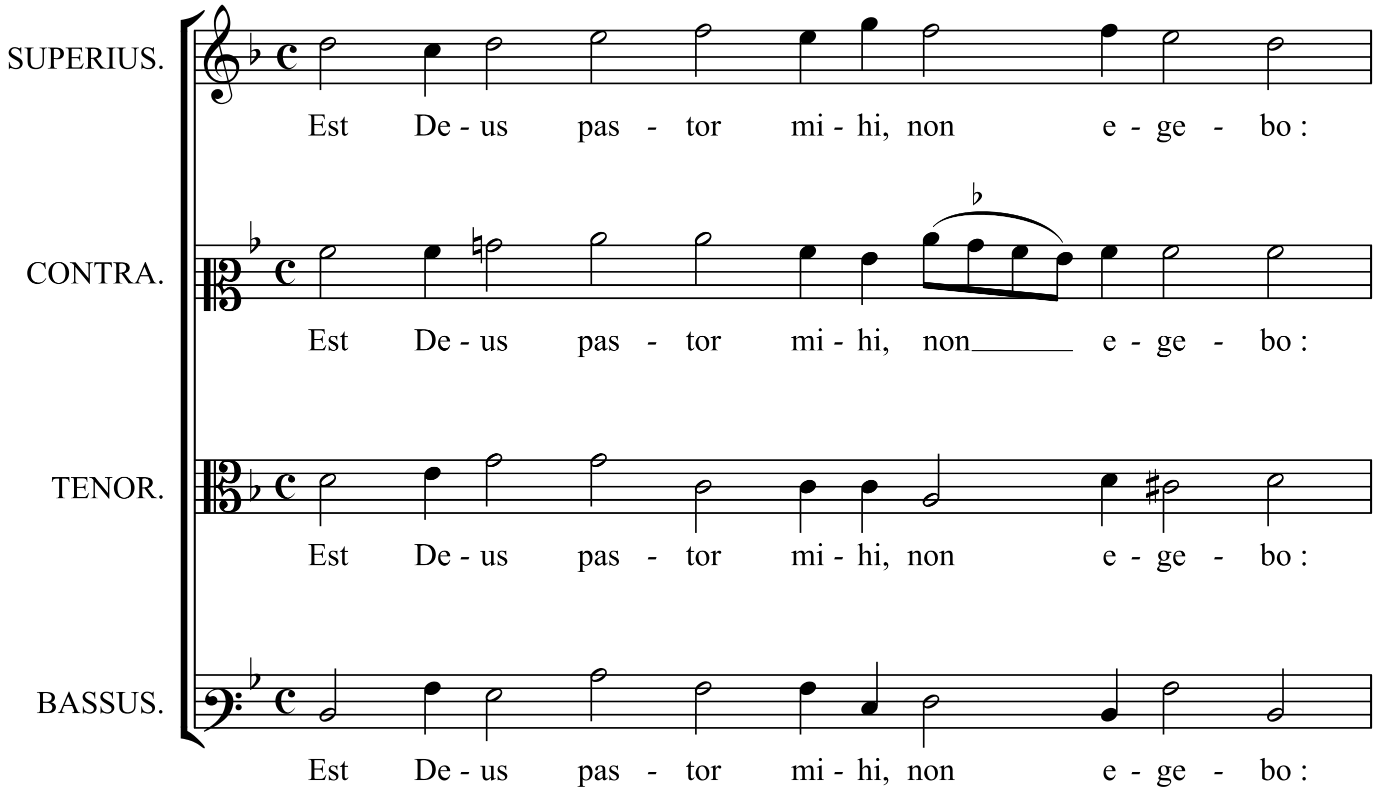

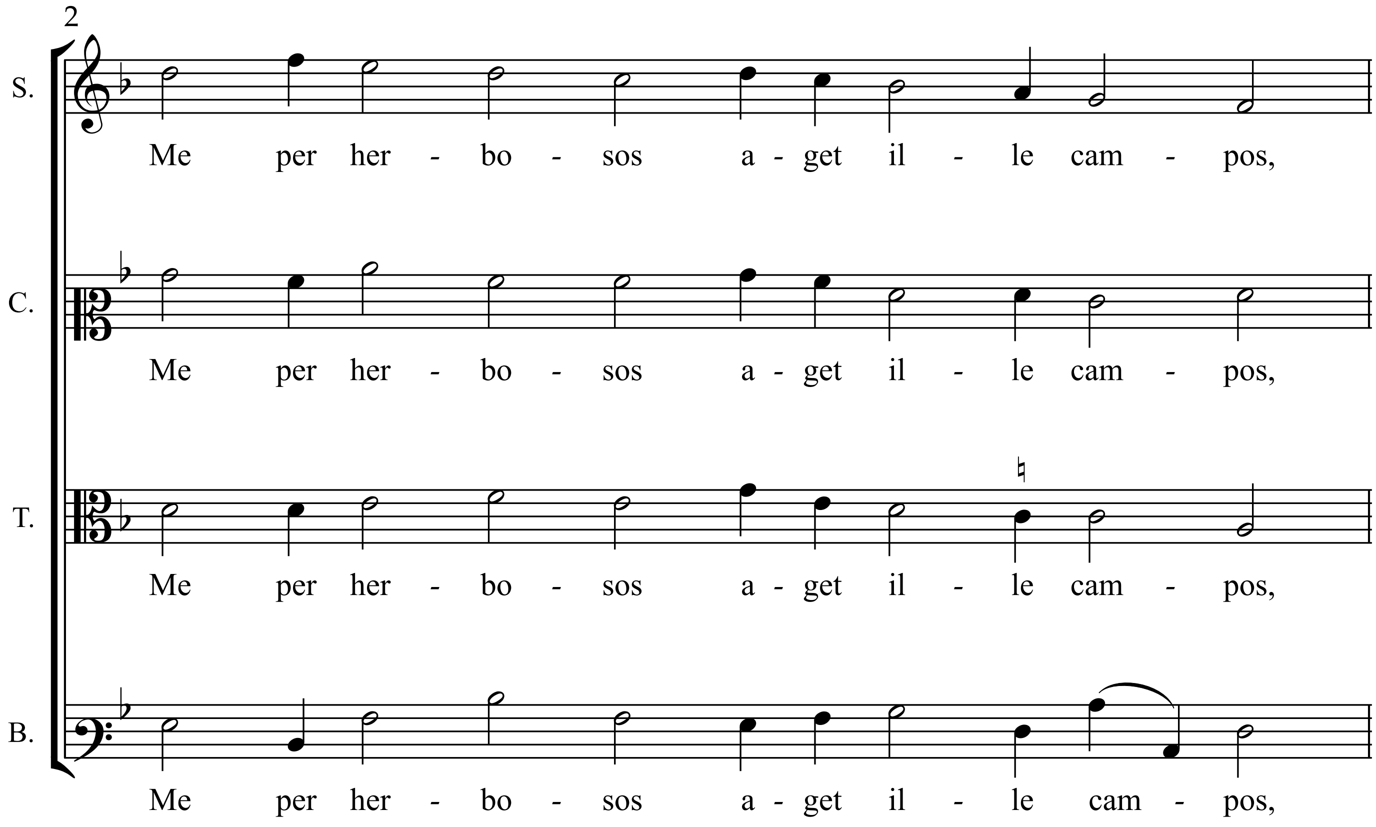

CC-BY-NC-SA Sébastien BUJEAUD - Éditions du Bavolet, 2022

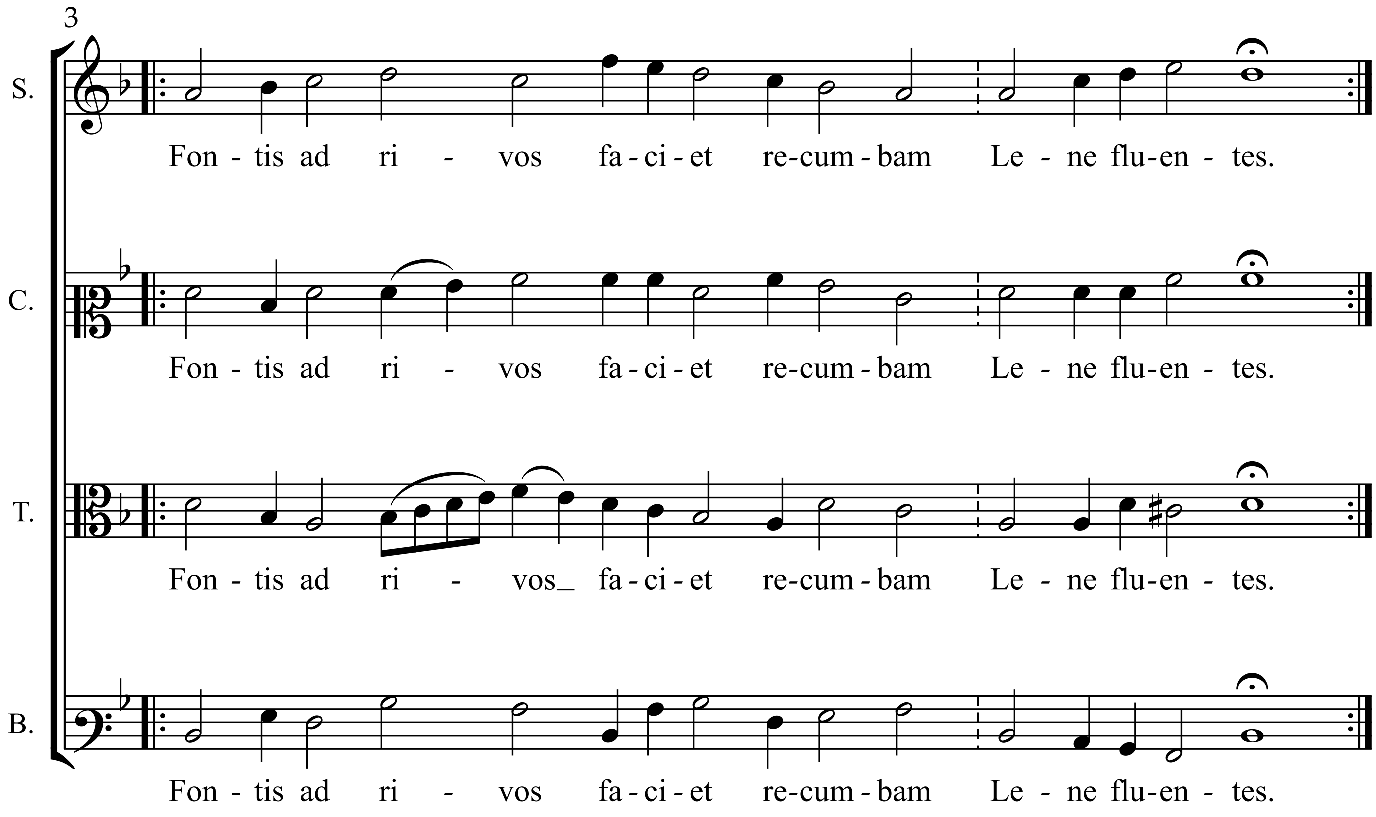

CC-BY-NC-SA Sébastien BUJEAUD - Éditions du Bavolet, 2022