

CONCIERTO

Para Violín y Orquesta
en Re menor

Robert Schumann

I

Im Kräftigen, nicht zu schnellem Tempo $\text{♩} = 50$

p cresc. *f* *mf*

8

16 *tr* *ff*

24 *sf* *dim.* *p*

32 *5* *p*

42 *cresc.* *f* *sf* *sf*

49 *dim.* *p*

57 *68* *Vl. solo* 7

127 *f*

131 *sf*

138

146 *ff*

153 *sf* *p*

160 **17** Cor. I II en Re solo *p dolce*

184 *tr* **9** *p*

199 **10** Vl. solo *3* *3* *3* *3* *3* *3*

213 *3* *3* *3* *3* *3* *3* *3* *3* *3* *3*

217 *tr* *5* *5* *f*

222 *sf*

230

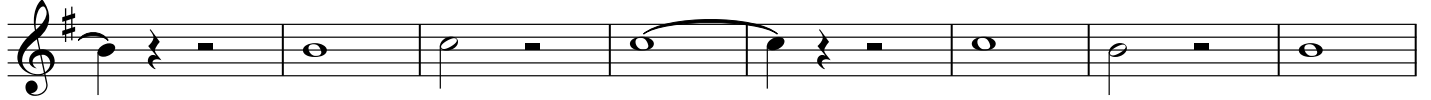

238

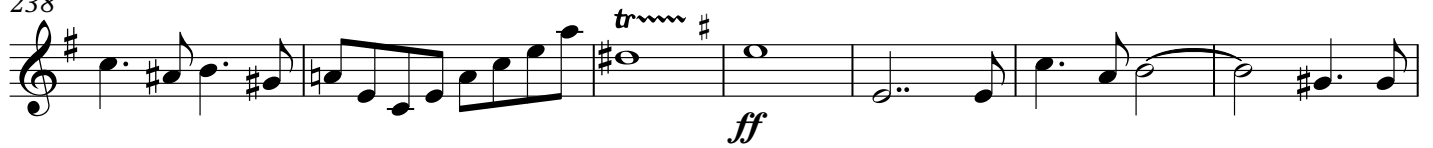

245

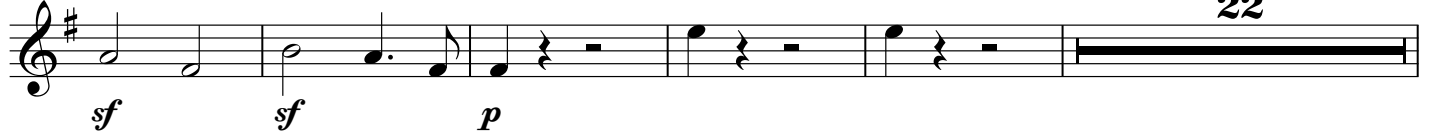

Vl. solo

275

277

314

316

318

326

340

346

350

p *cresc.* *sf*

II

45

VI. solo

das Tempo beschleunigend

48

III

Lebhaft, doch nicht schnell ♩=63

53

8

f *sf*

12

sf

17

15

solo

p

38

2

p

48

2

p

56

17

f *sf* *sf*

78 15

97

103 8 5

120

126

131 8

144

149 15

168 2

177 2

184 2 17

207

f sf sf

212

13

229

f p solo

236

tr

243

p

250

sf sf

CONCIERTO

Para Violín y Orquesta
en Re menor

Robert Schumann

I

Im Kräftigen, nicht zu schnellem Tempo ♩=50

[illegible]

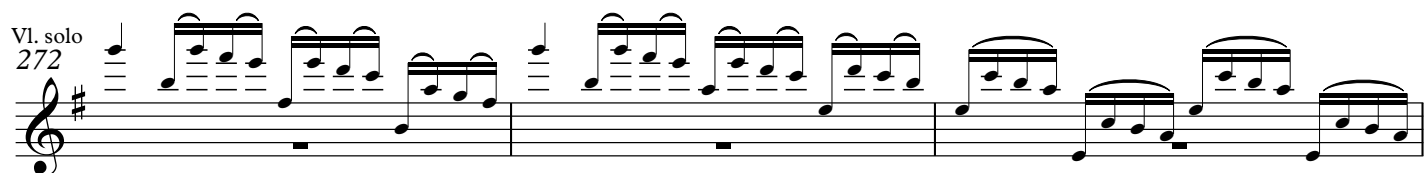
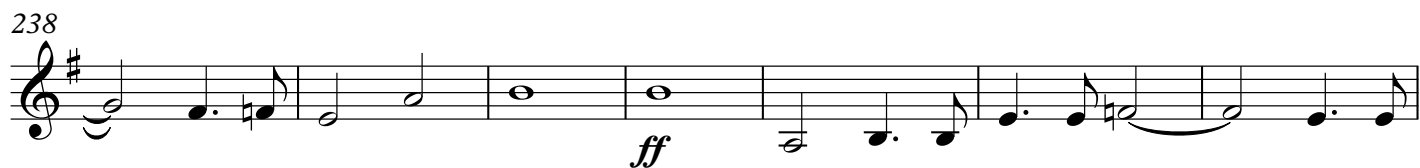
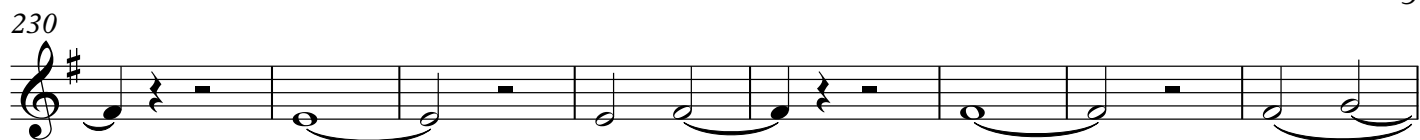

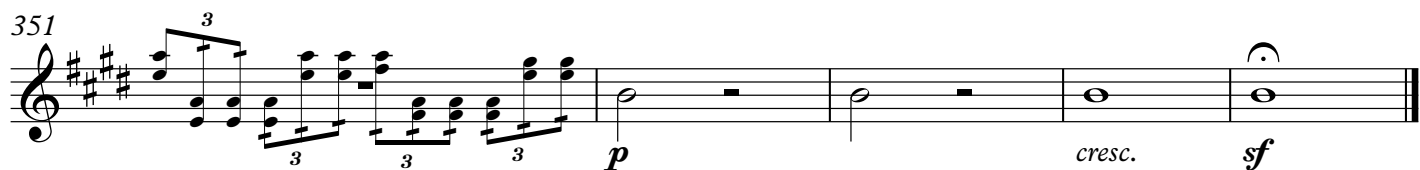
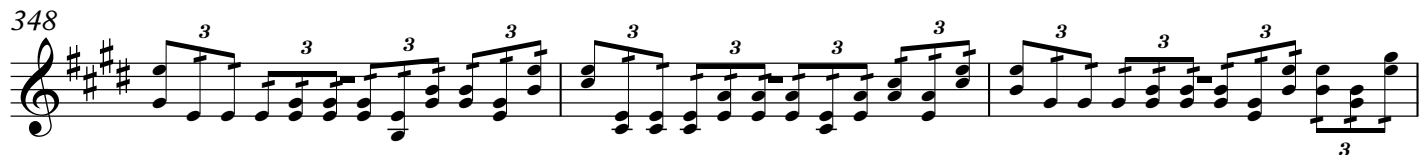

II

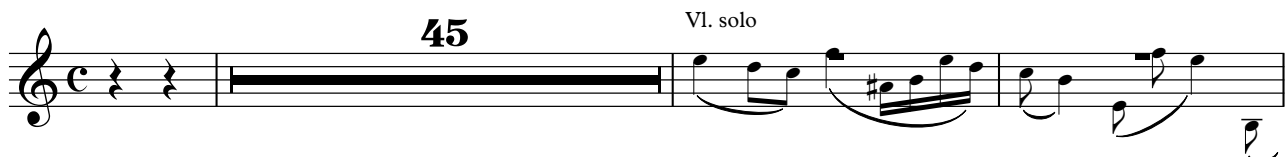

das Tempo beschleunigend

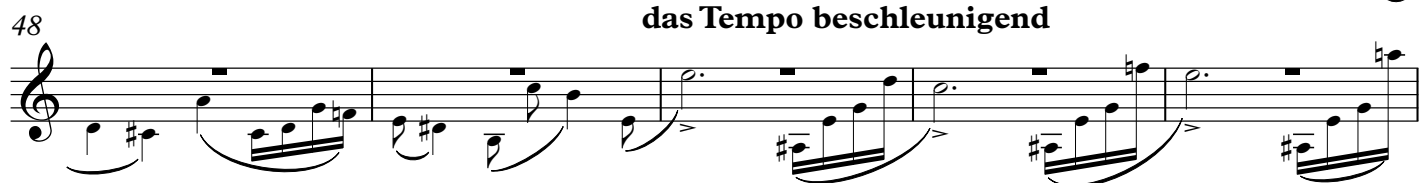

III

Lebhaft, doch nicht schnell ♩=63

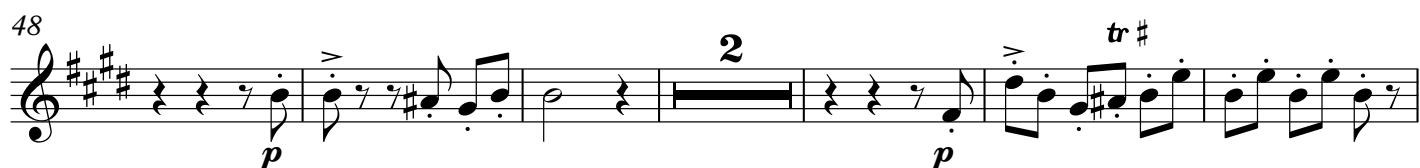
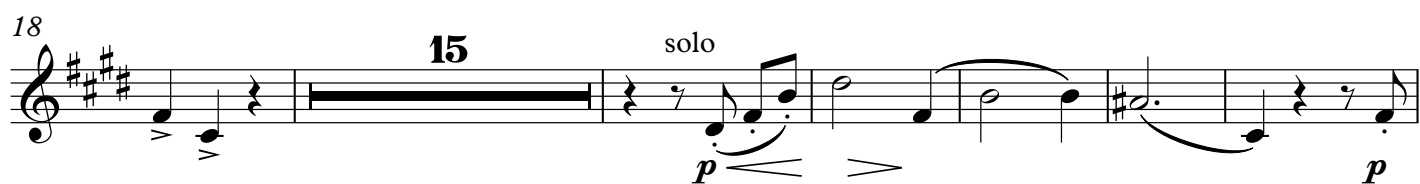
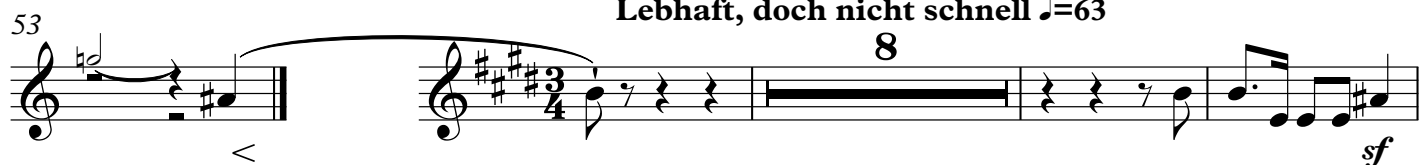

78 15

97

103 8 5

120

126

131 8

144

150 15 Fgt. solo

169 2

177 2

184 2 tr 17

Robert Schumann - Concierto - Clarinete II en Sib

207

213

231

237

244

251