Madrigal

26. S'io taccio

Alfonso Ferabosco I

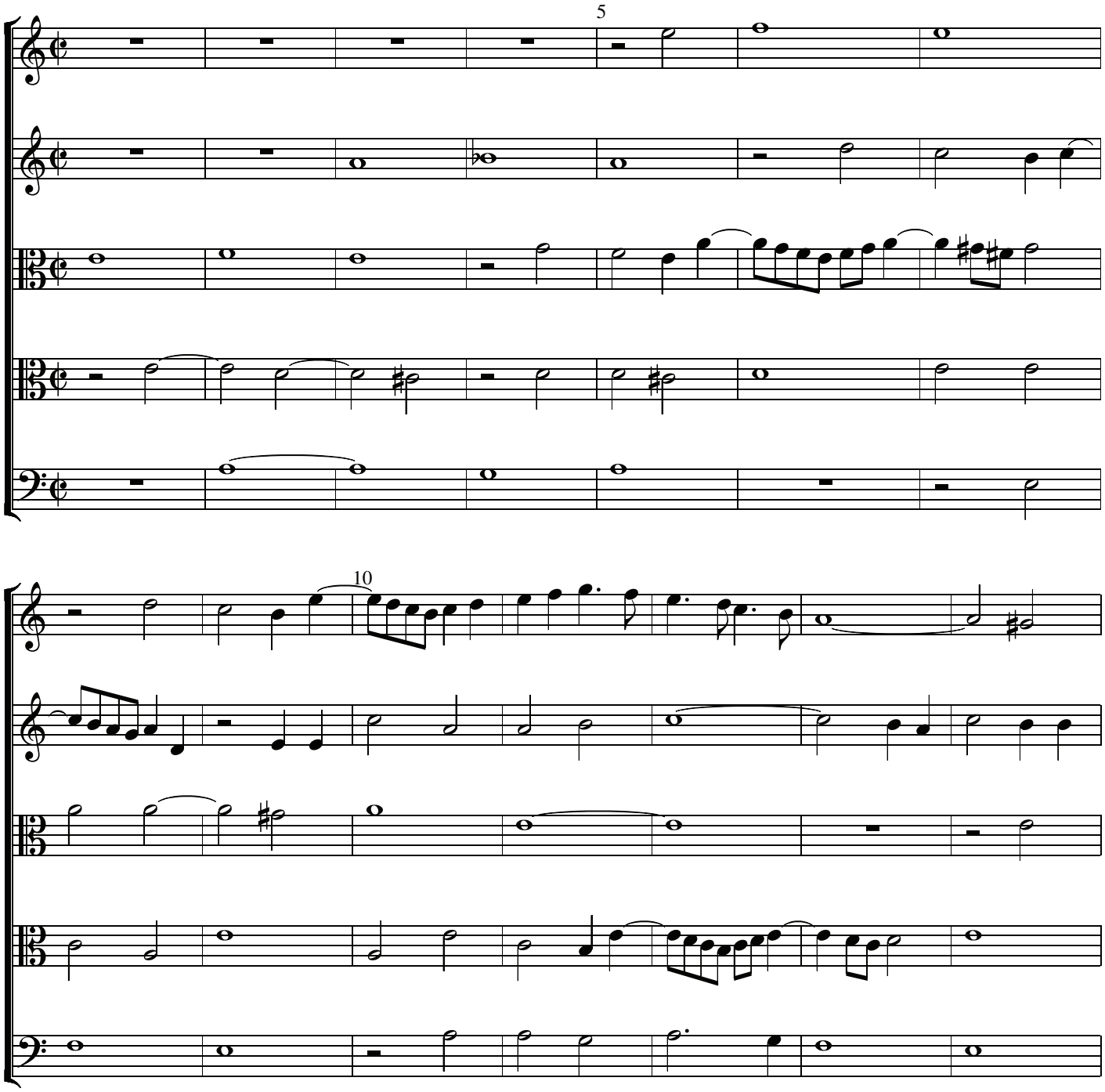

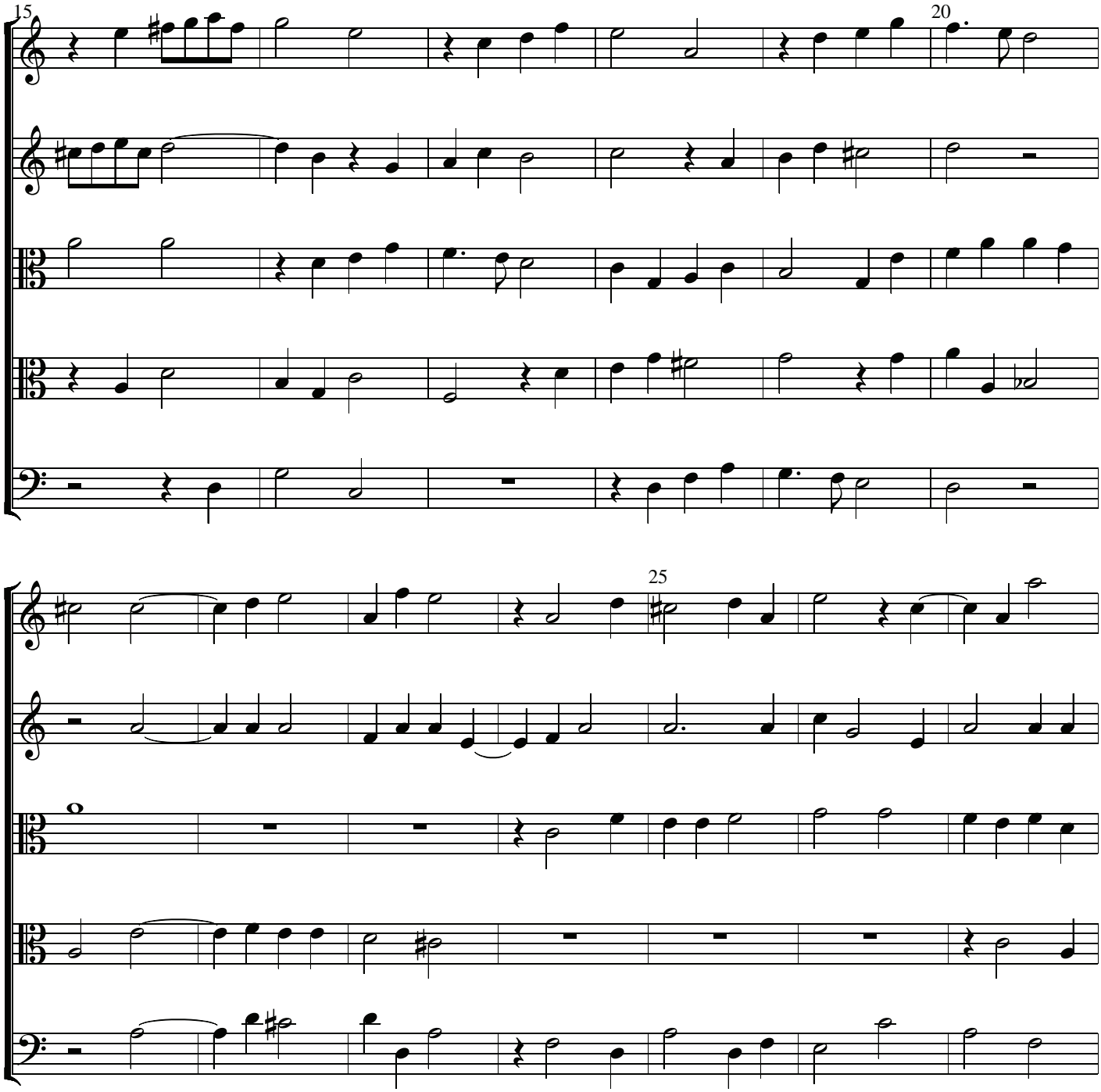
15
20
25

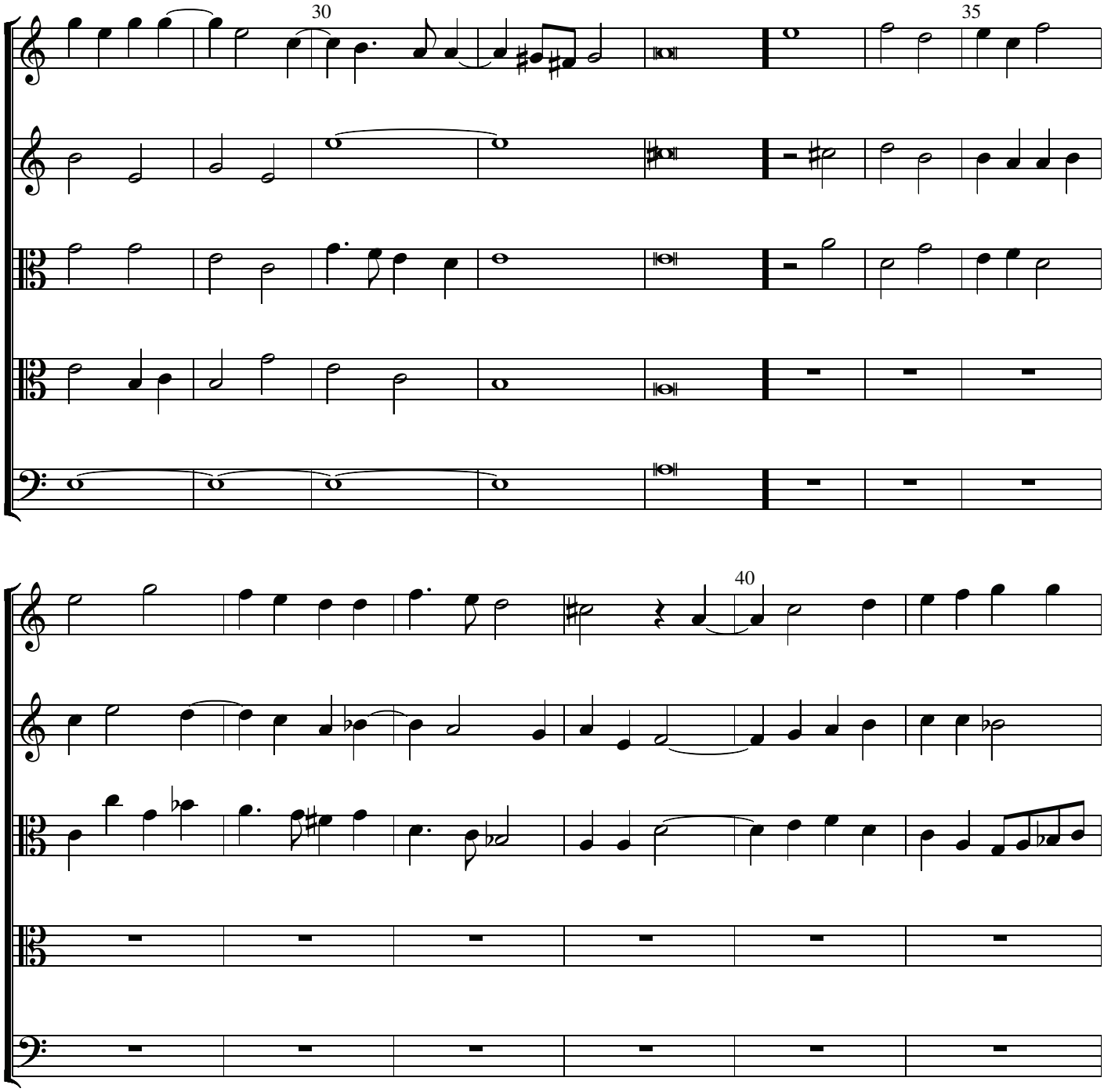
30
35
40

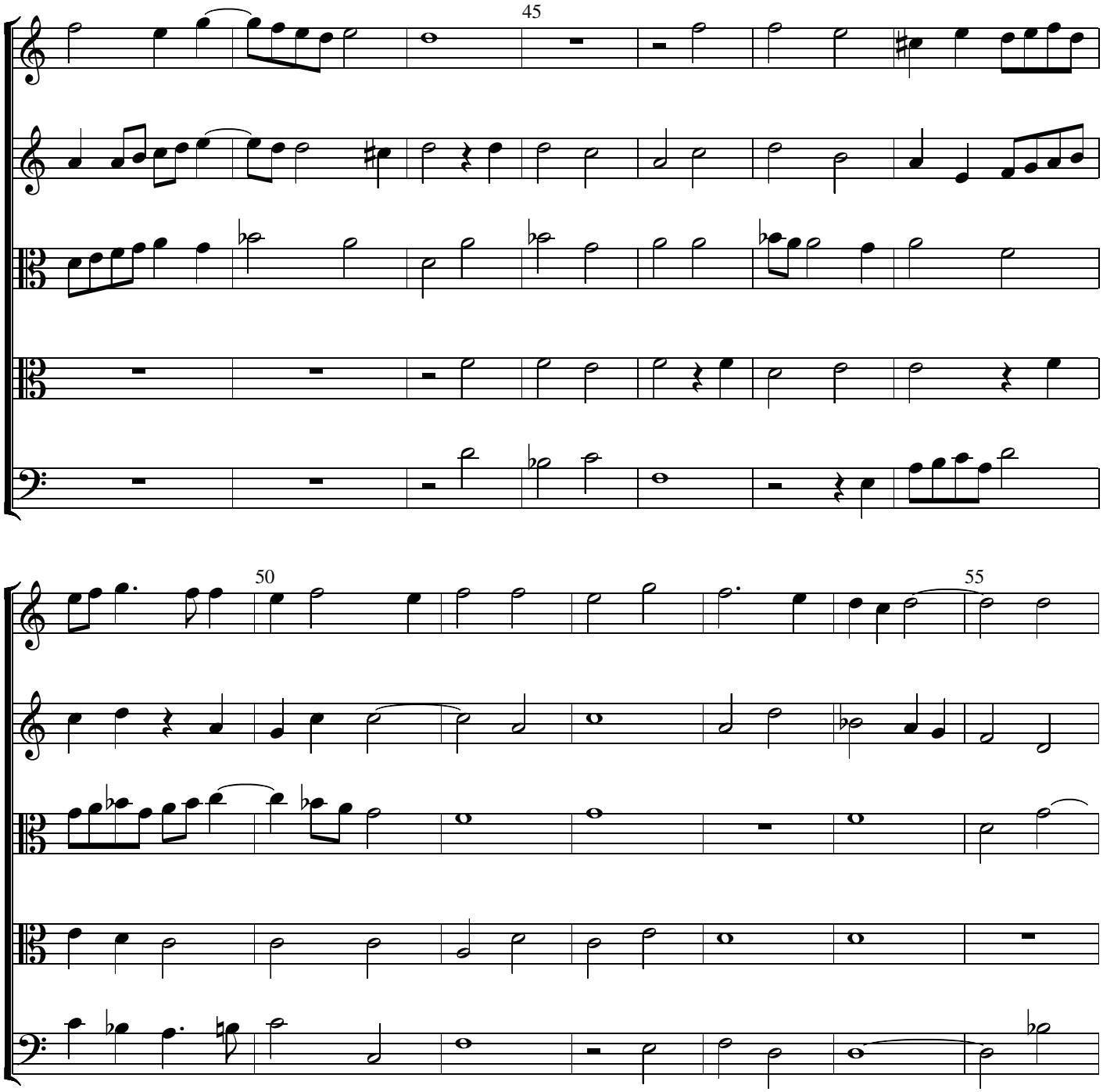
45
50
55

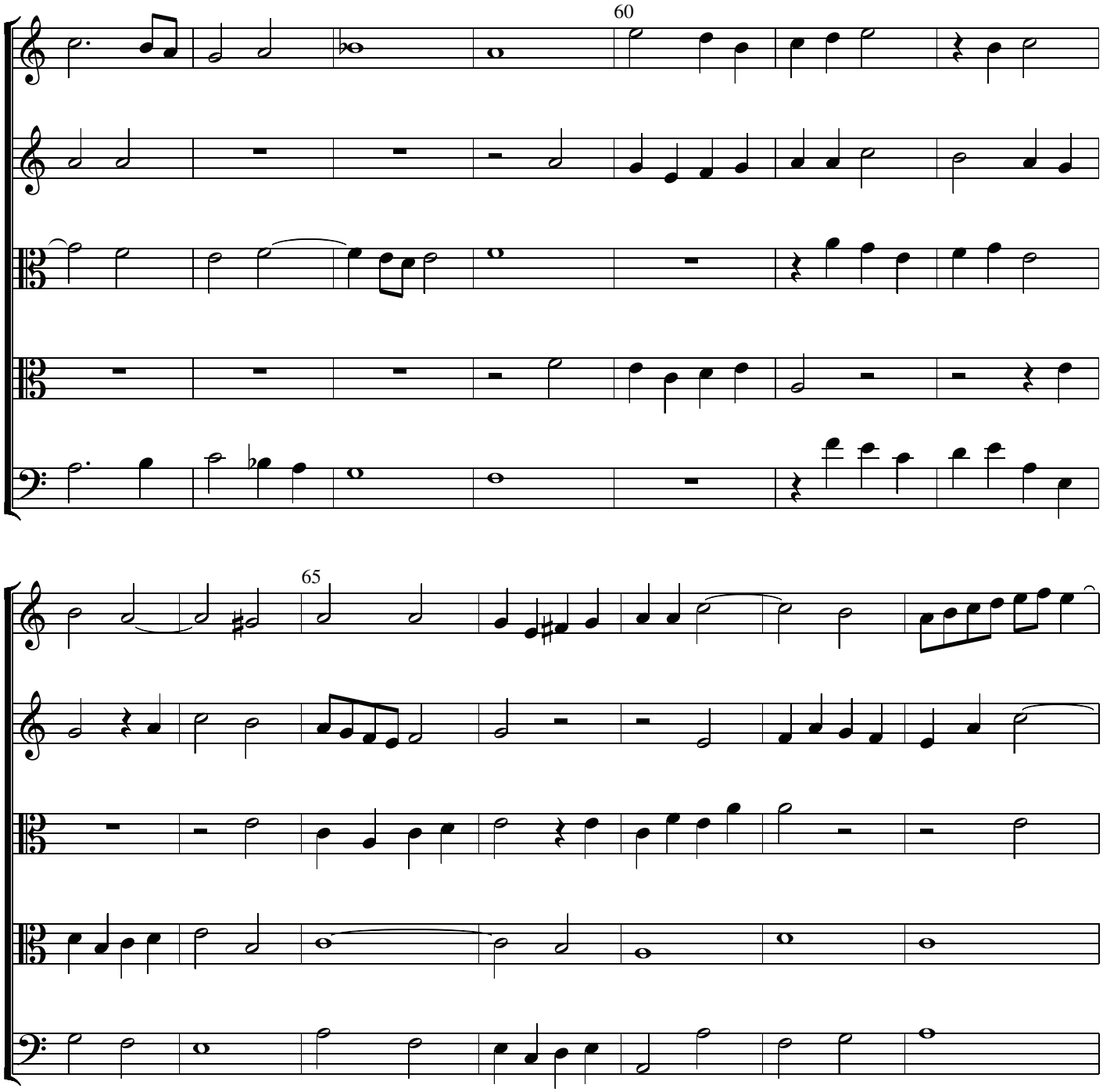
60
65

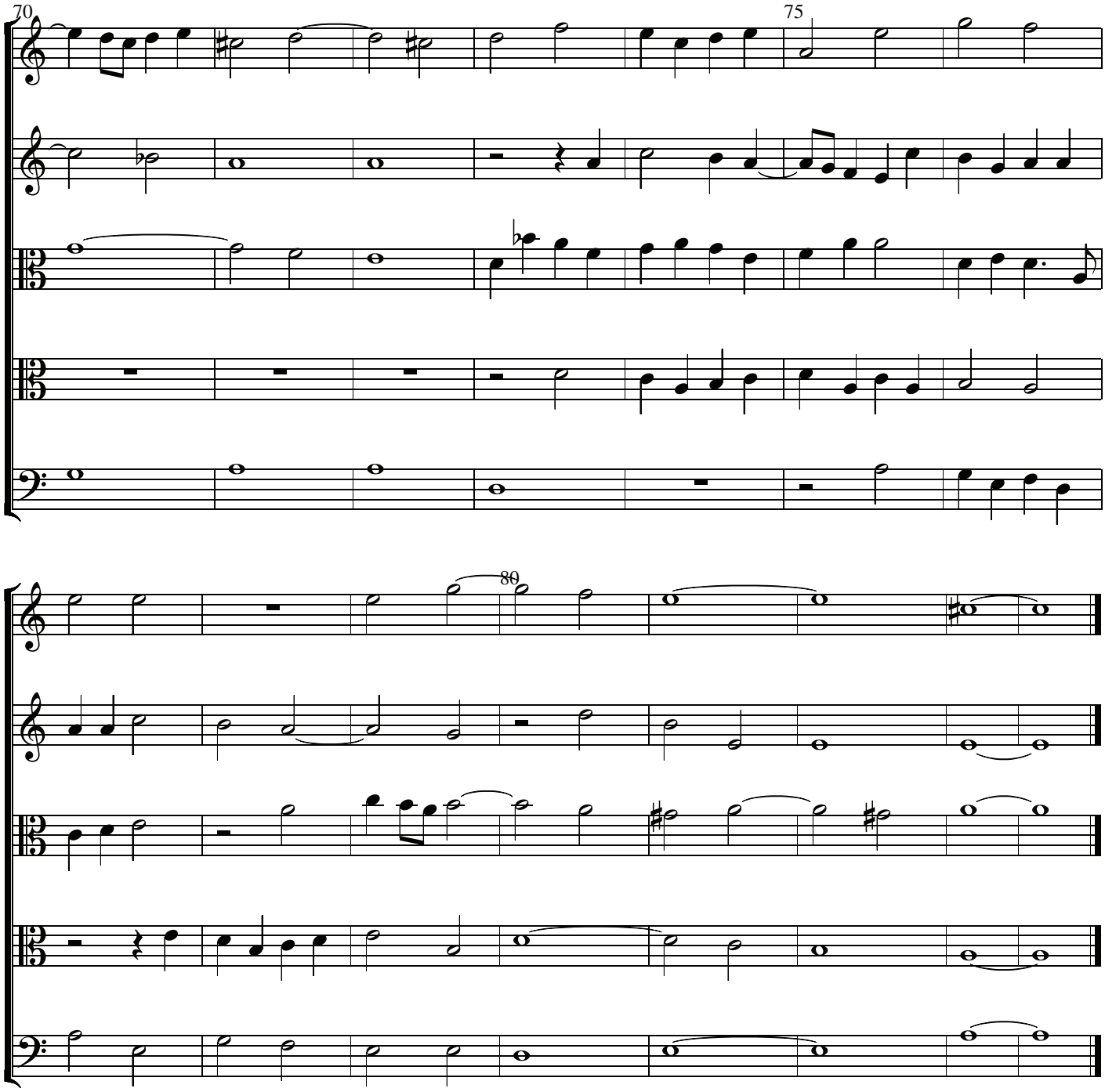
70
75
80