Madrigal

73. Voi nemica crudele

Benedetto Palavicino

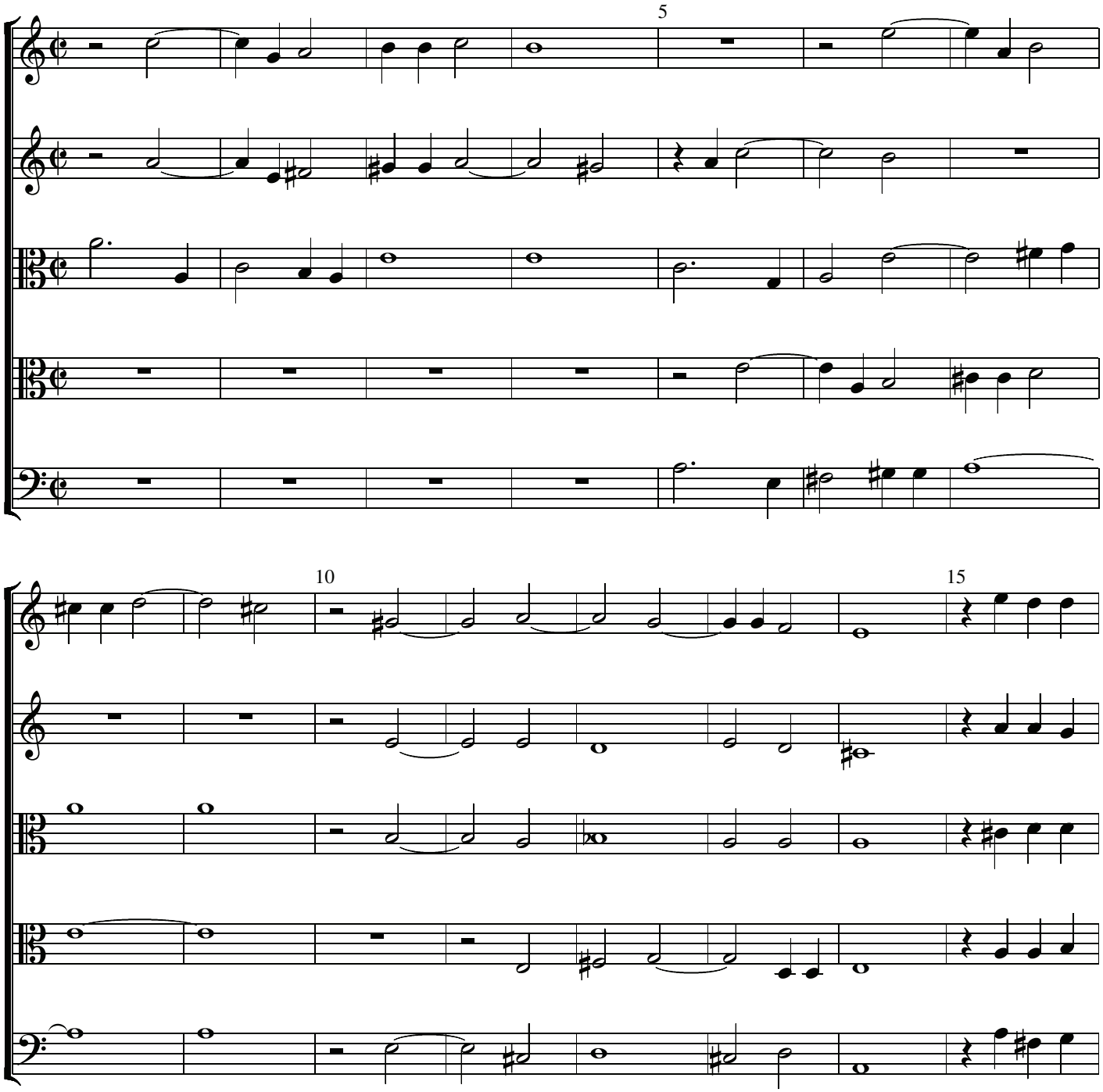

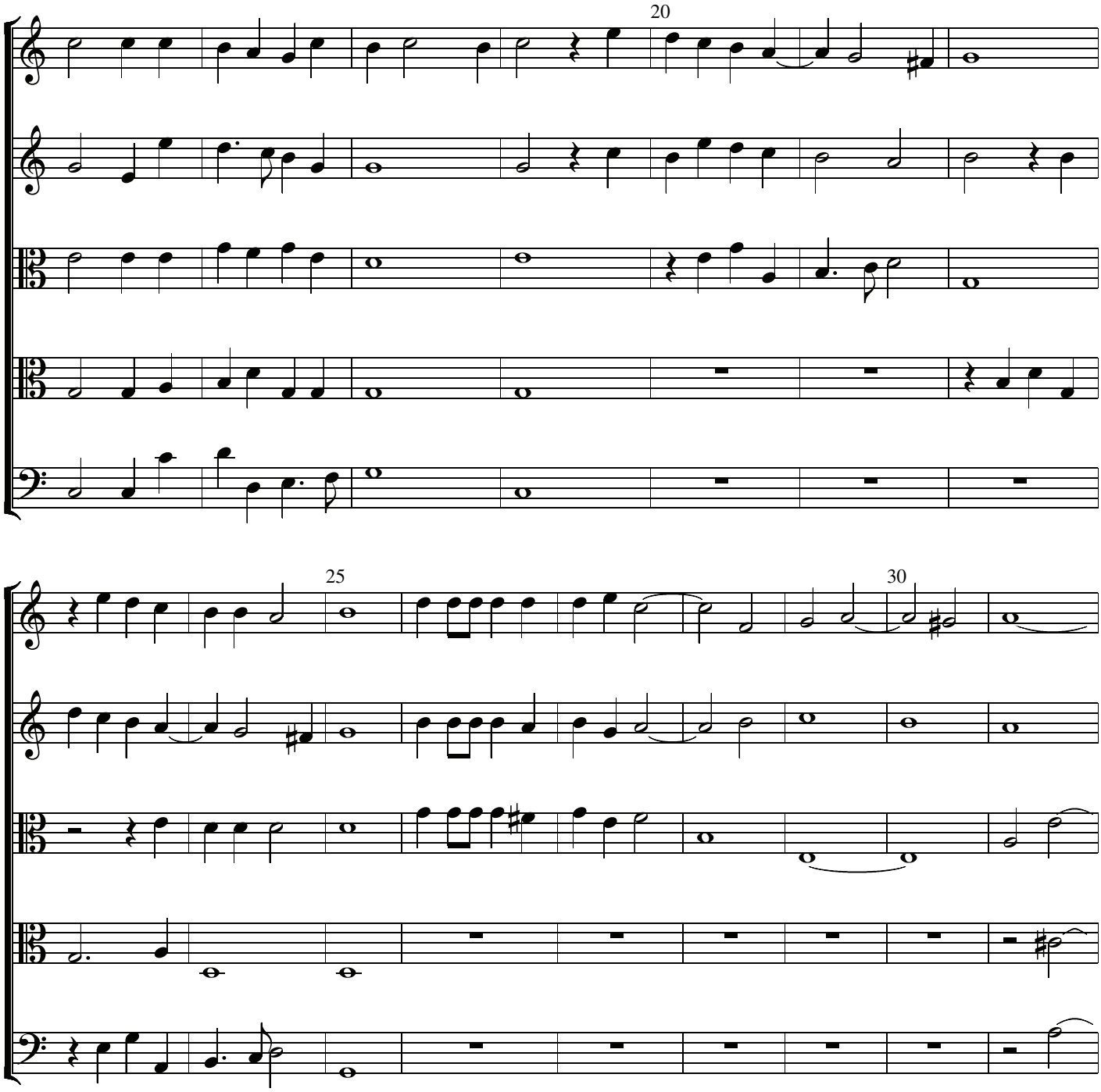
20
25
30

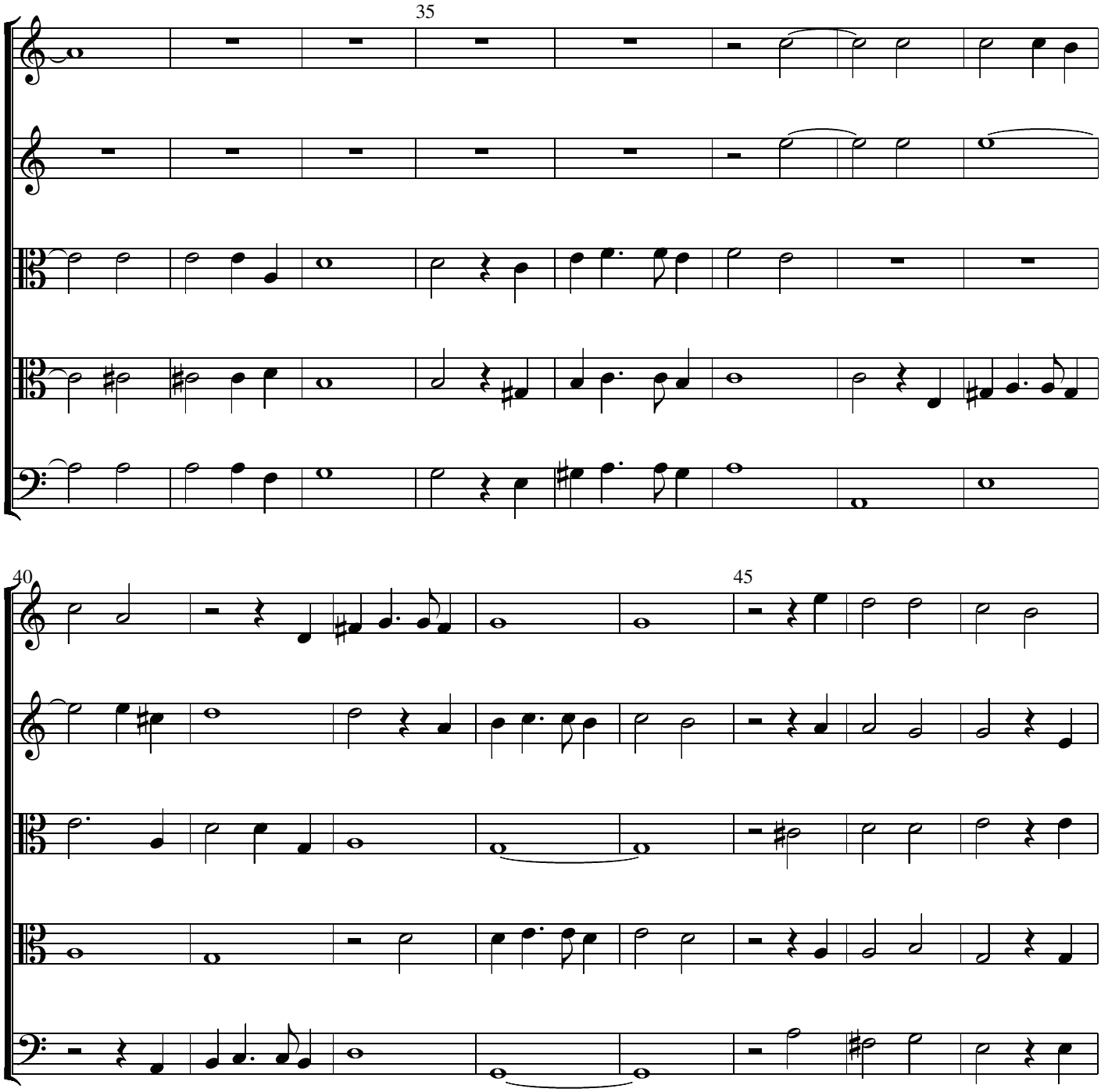
35
40
45

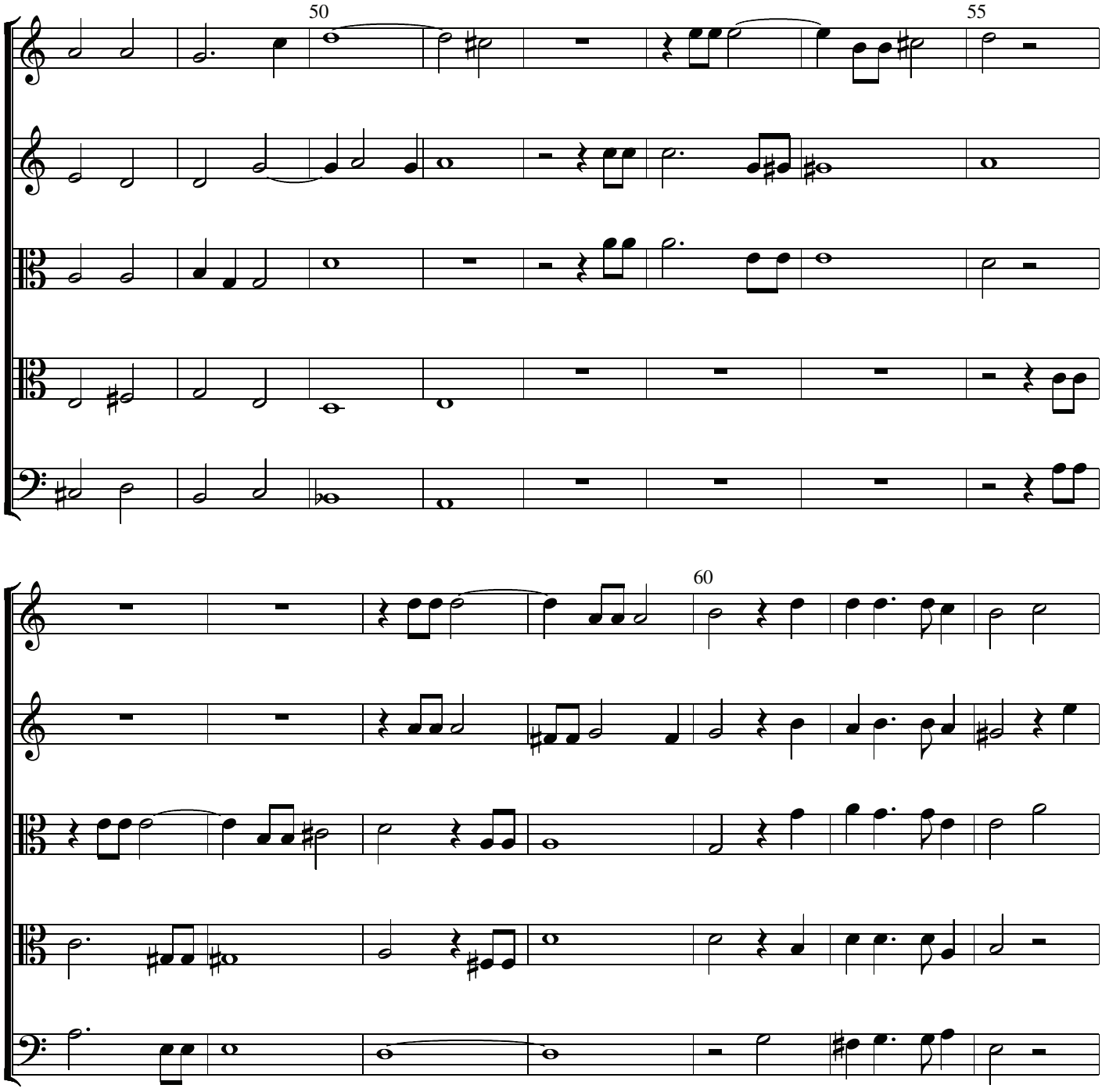
50
55
60

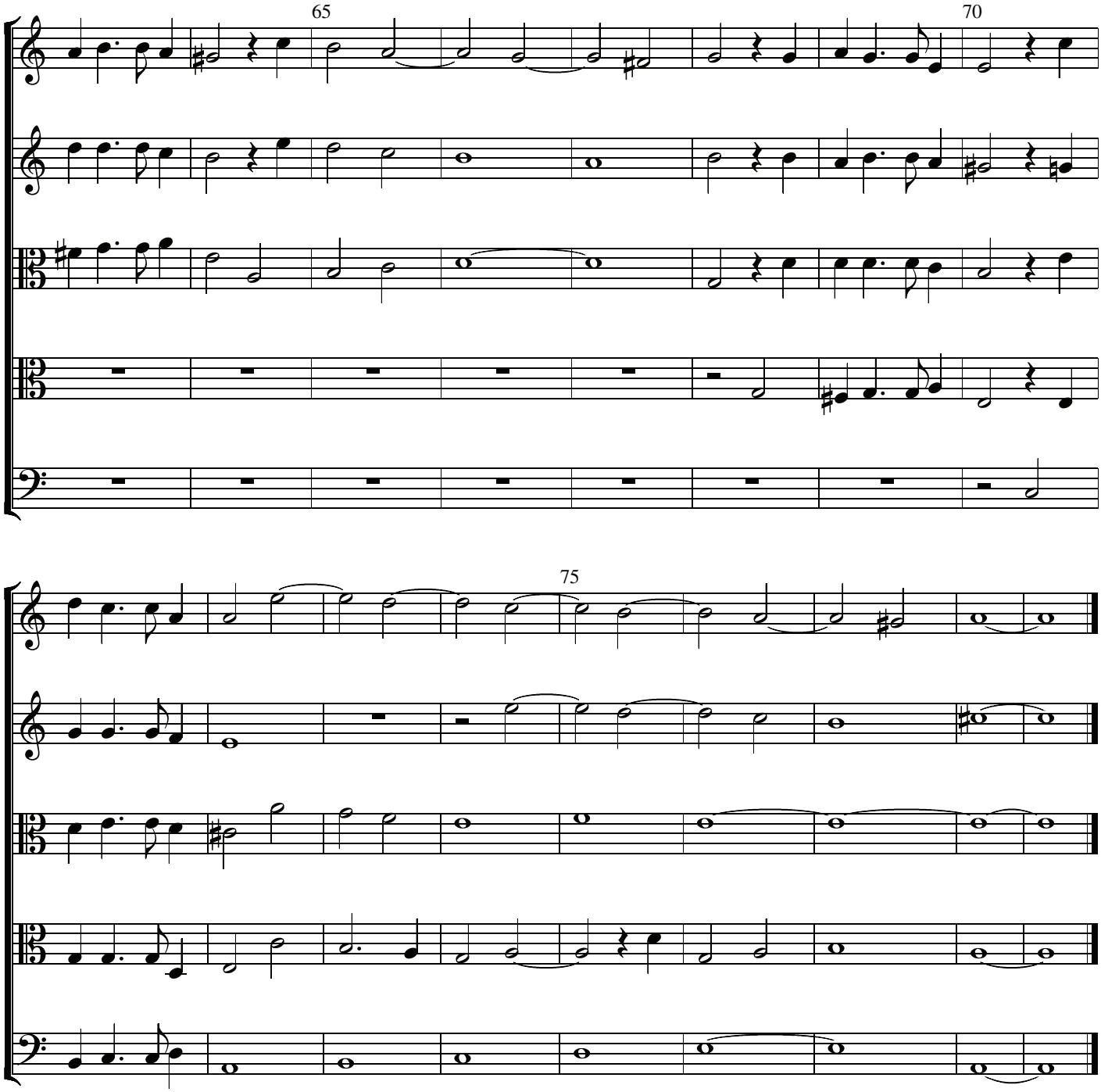
65
70
75