VOLUNTARY 4.1

From Six Voluntaries - London 1780

for Brass Quartet

Trombones

John Beckwith (1759-1809)
Arr. Michel Rondeau

Moderato

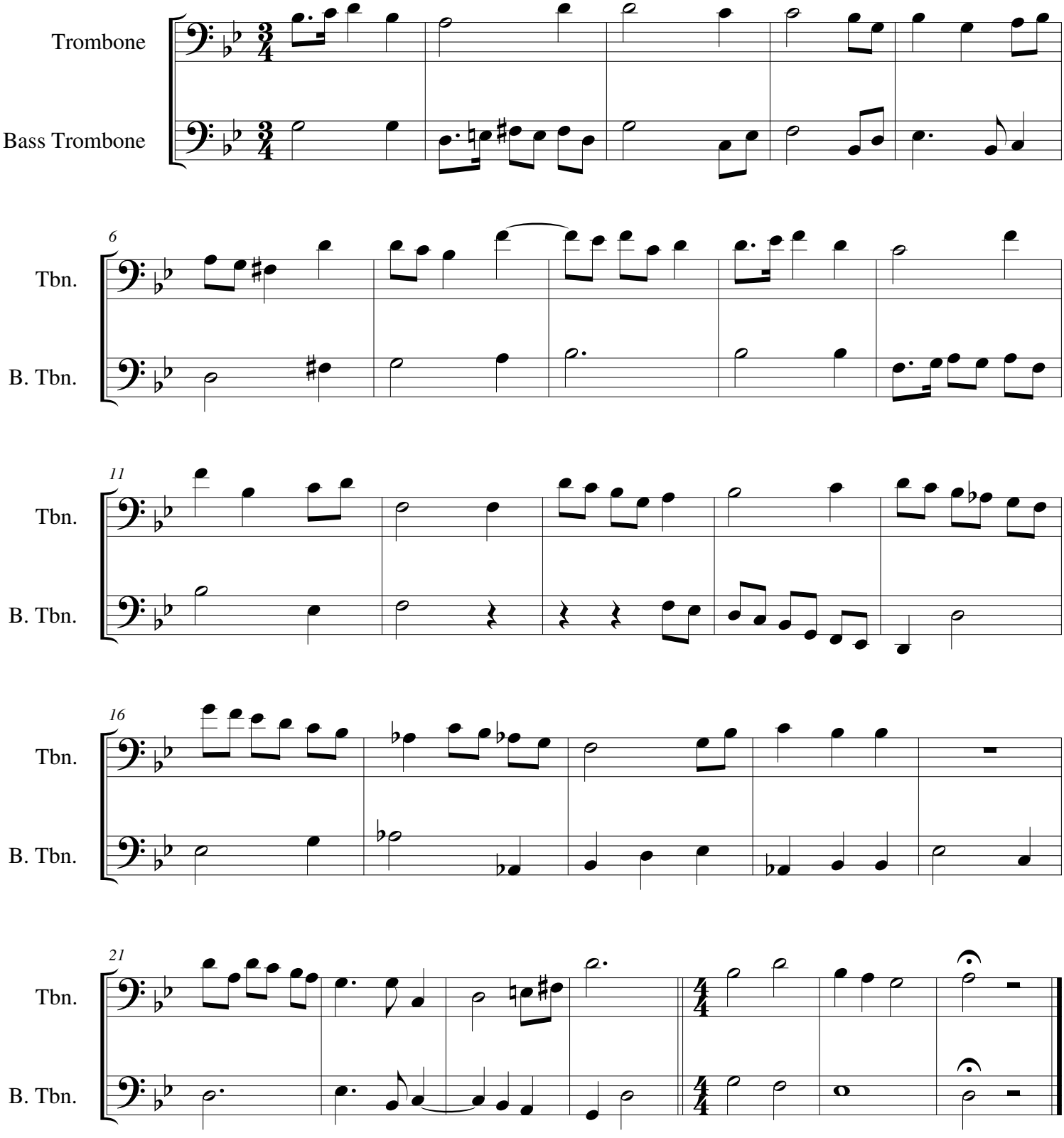

© 2011 - Gatineau,Qc.Ca.