Offertoire Nº 1

Louis J.-A. Lefébure-Wély
(1817-1869)

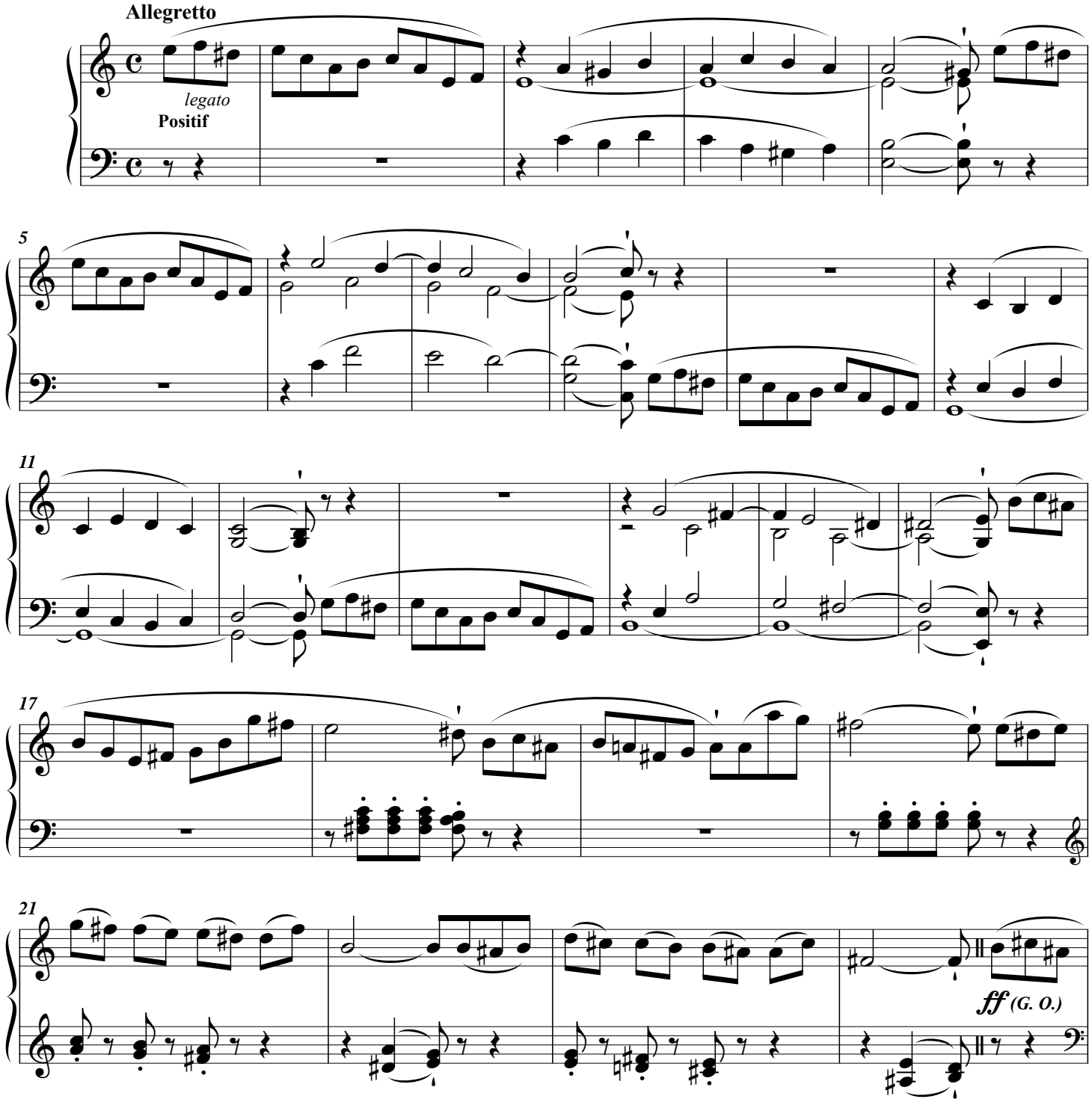

© Les Éditions Outremontaises, 2011

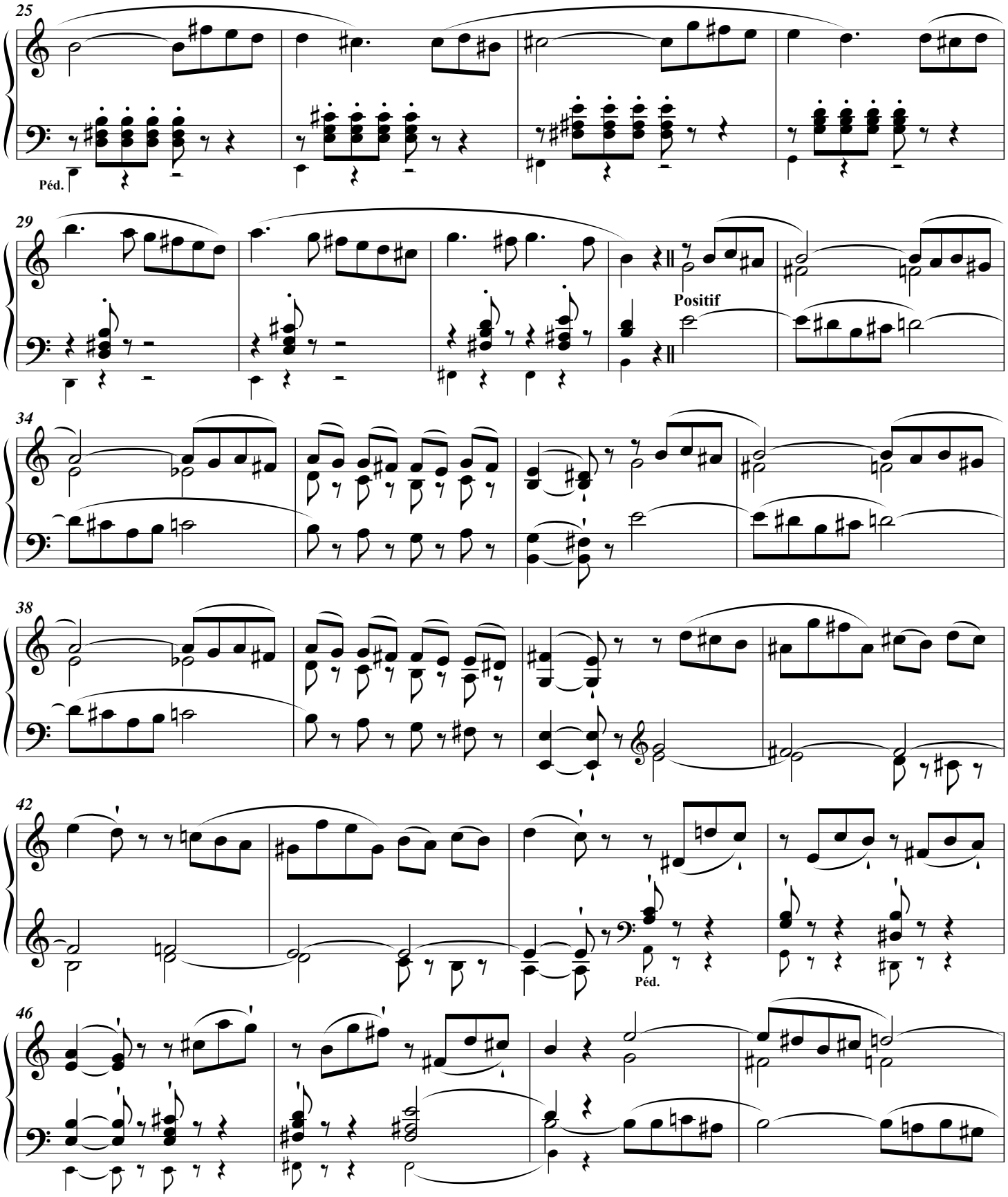

© Les Éditions Outremontaises, 2011

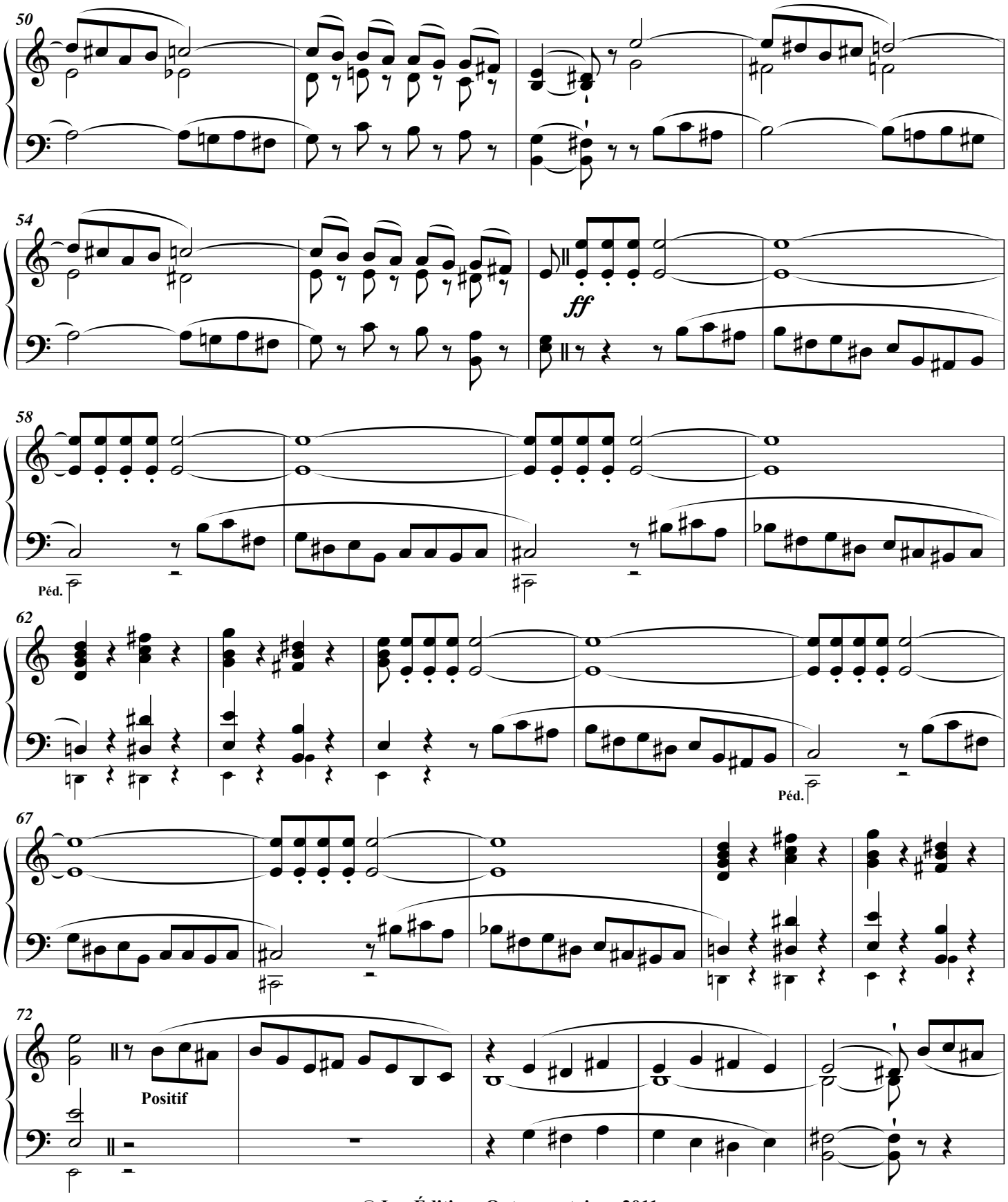

© Les Éditions Outremontaises, 2011

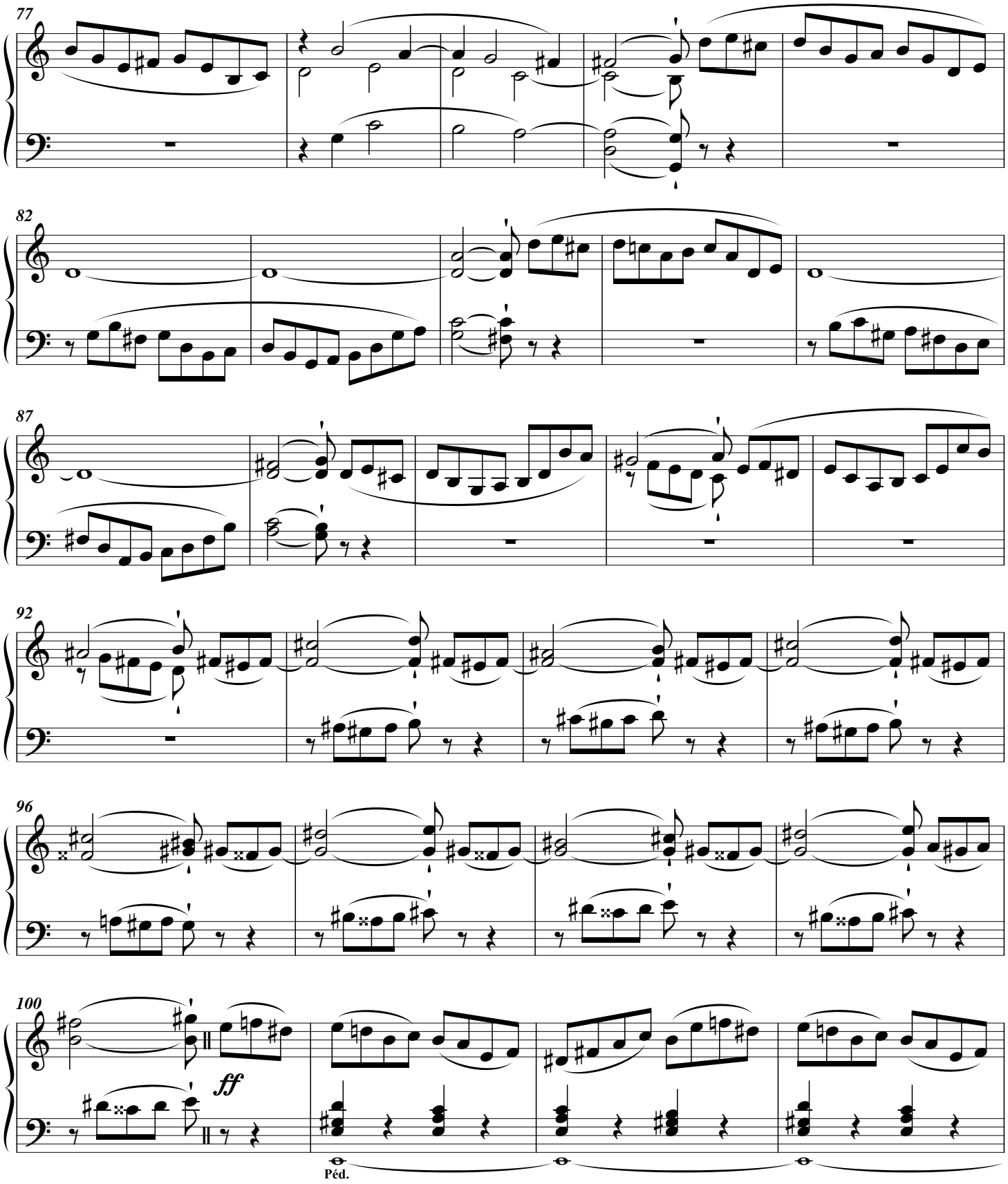

© Les Éditions Outremontaises, 2011

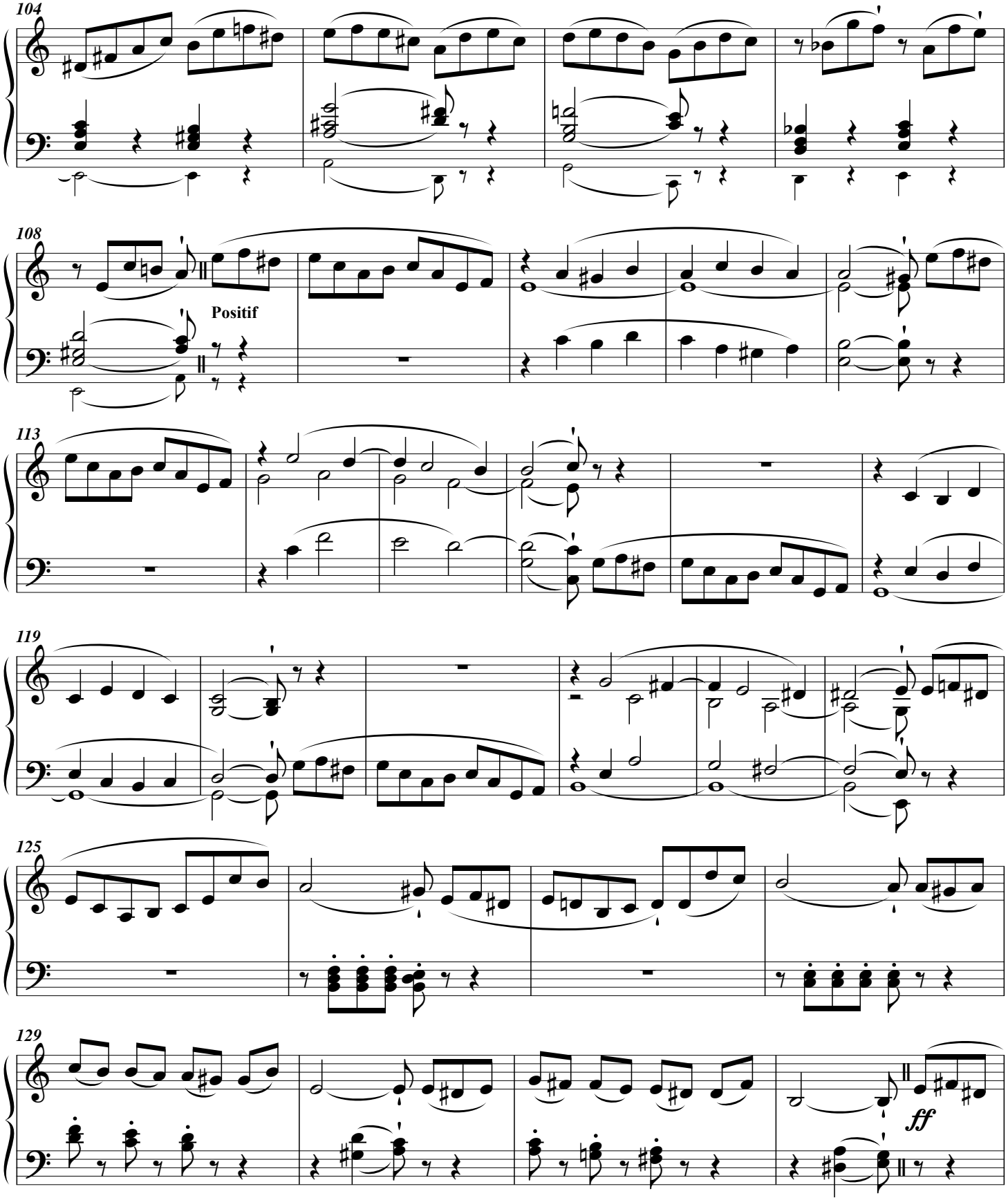

© Les Éditions Outremontaises, 2011

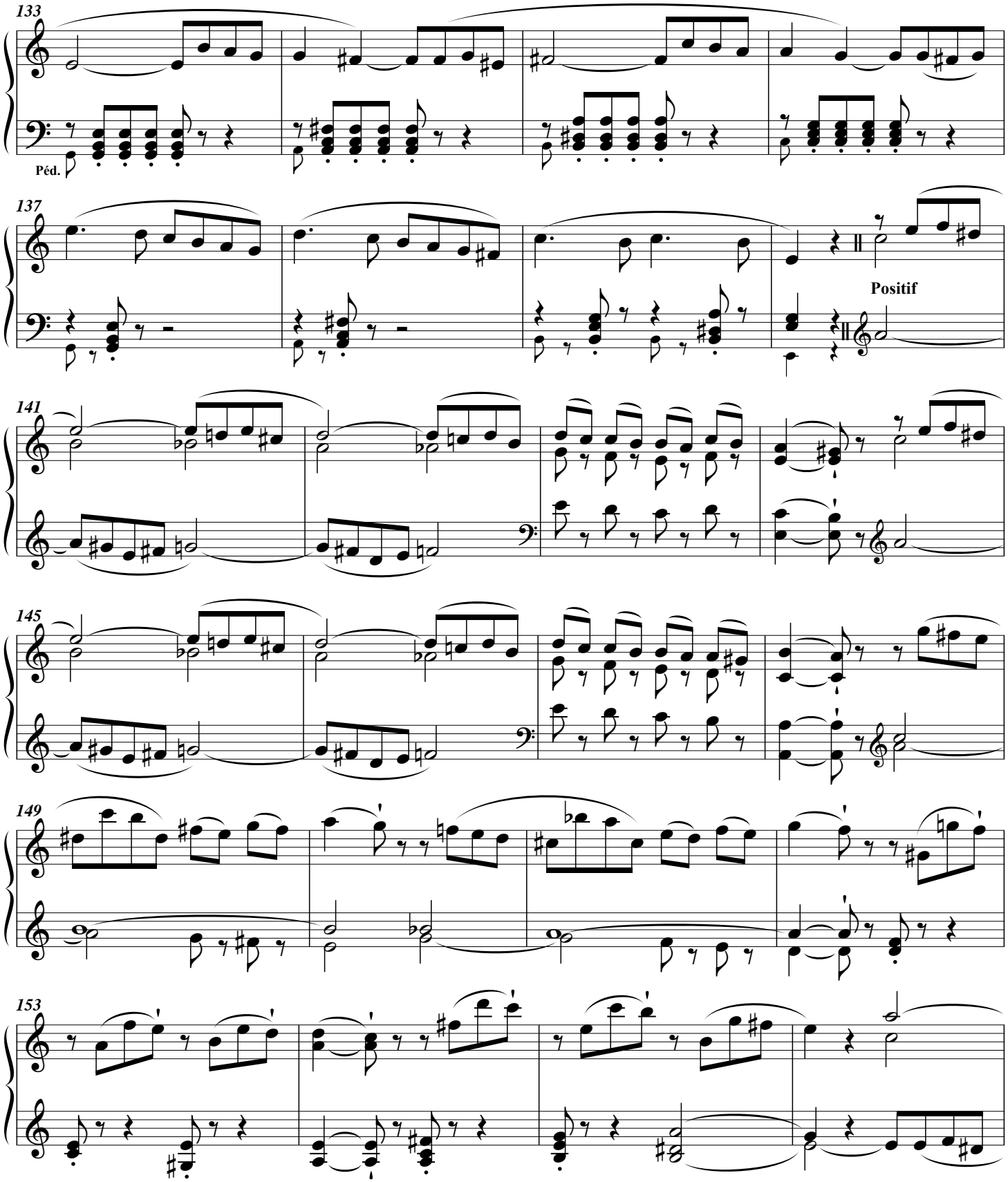

© Les Éditions Outremontaises, 2011

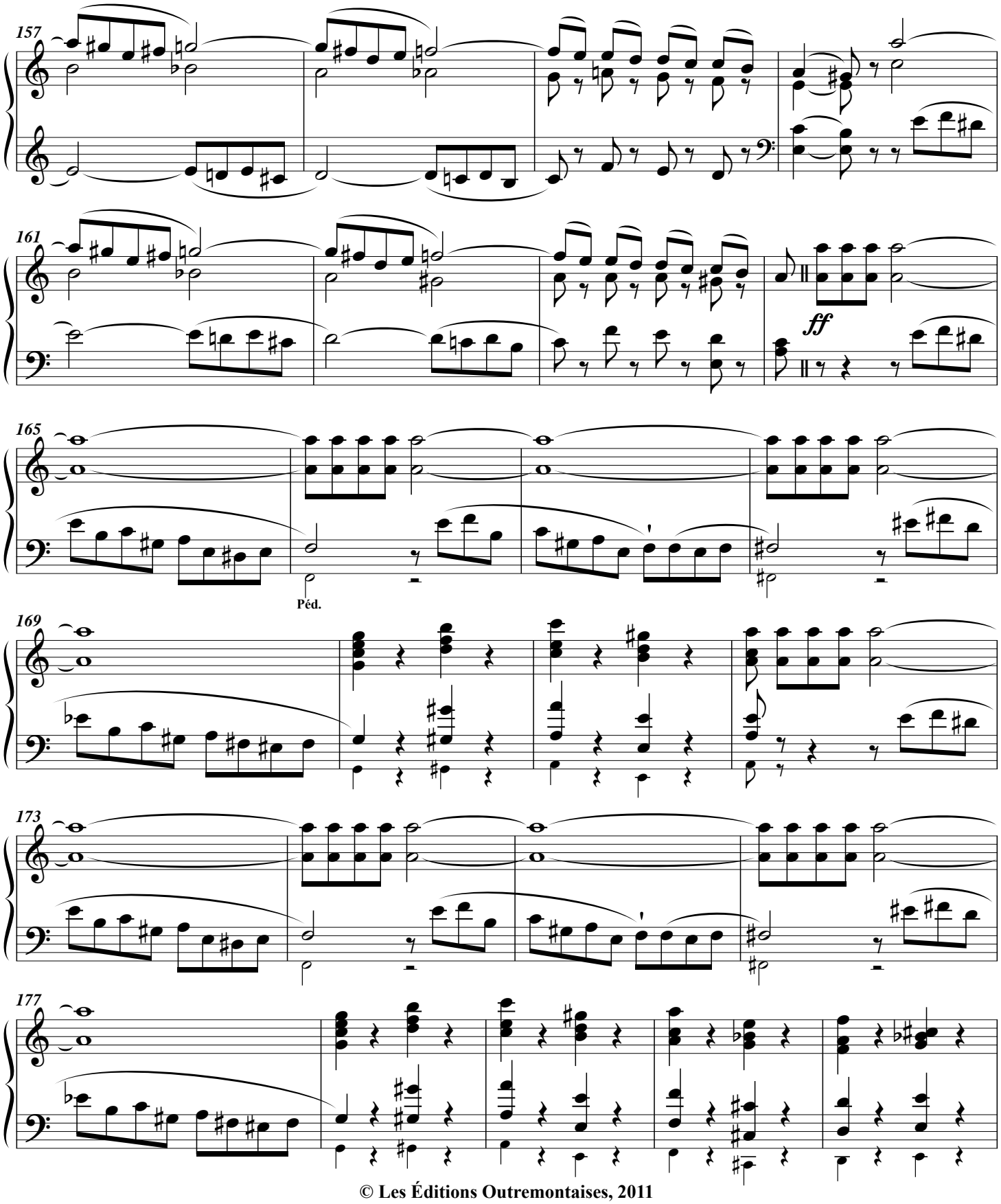

© Les Éditions Outremontaises, 2011

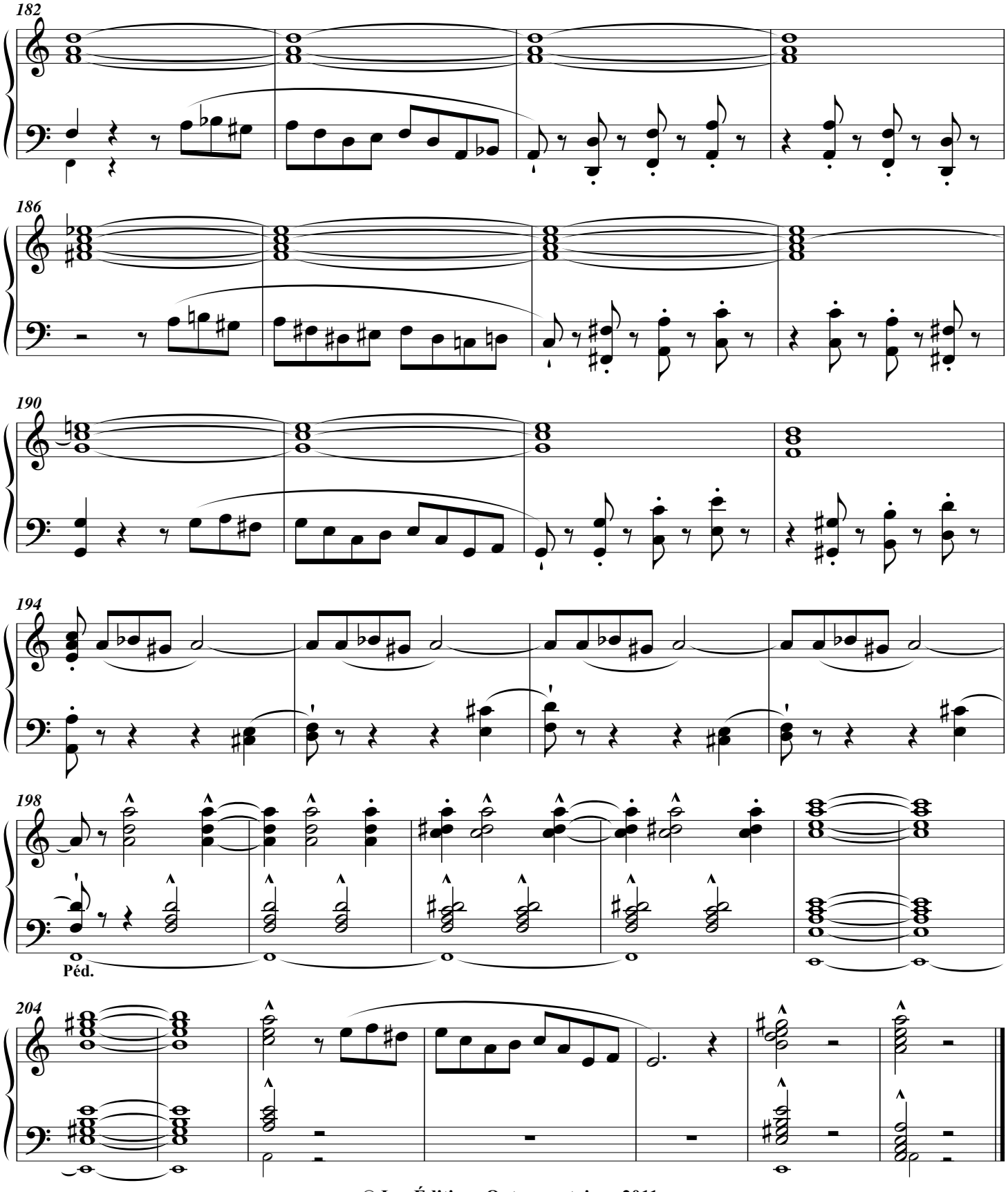

© Les Éditions Outremontaises, 2011