CAPRICE 2

(12 Fugues et 6 Caprices sur le mesme sujet)

for Brass Quartet

Trumpet Bb 1

François Roberday 1624?-1680)
Arr. MichelRondeau

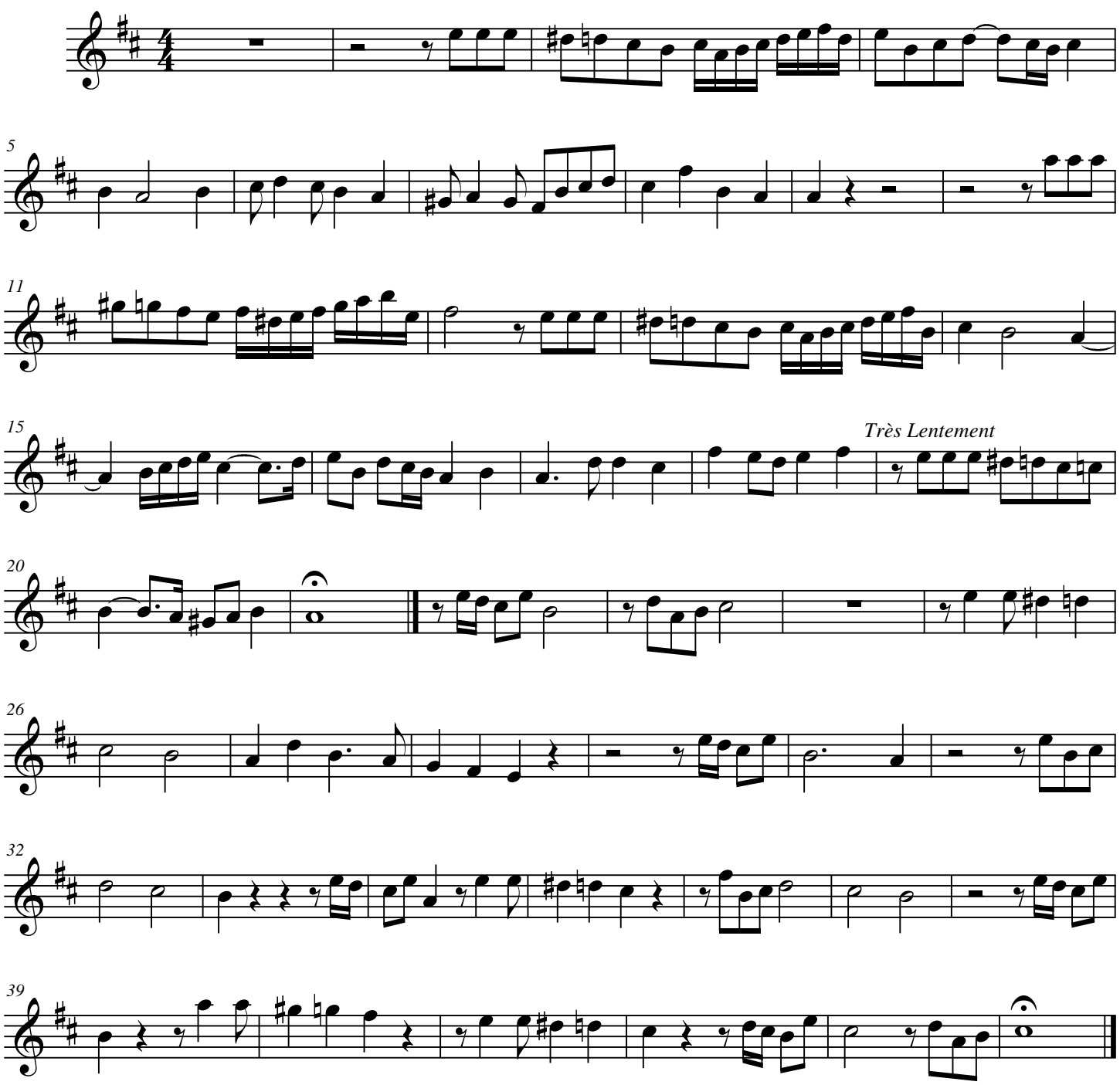

© 2009 - The Cathedral Brass