

Sonate 31

Opus 110

KOMPONIERT 1821

LUDWIG VAN BEETHOVEN

ARR. PETER H. BESSELING

Moderato cantabile molto espressivo

p con amabilità (sanft) *p* *cresc.* *sf* *p* *leggermente*

2

Sonate 31 - PIANO I

16

18

8va -----

19

22

26

30

Sonate 31 - PIANO I

3

33

dim. p *dolce*

36

dimin.

40

cresc.

44

p

48

52

f

4

Sonate 31 - PIANO I

57

62

65

68

71

73

Sonate 31 - PIANO I

5

76

p molto legato

cresc.

ritenente

zurückhaltend

p espressivo

80

cresc.

83

cresc.

p

87

f

sf

sf

90

sf

p

cresc.

dim.

p

dolce

94

cresc.

Allegro molto

p *f* *sf* *f*

10 *sf* *p* *sf* *sf* *sf*

20

30 *a tempo* *ff* *ritar - dan - do*

1. *sf* 2. *sf* *p*

46 *ff* *p* 8va- *Ped.* *

(8^{va})

56

ff sf *p*

64

ff *p* *ff sf*

Leg. *

74

sf *sf* *f* *p* *p dim.*

Leg. *

84

pp

92

una corda *p* *tutte le corde* *f*

101

a tempo *sf* *p* *ritar - dan - do* *f* *sf*

112

sf sf sf

p

122

sf

132

a tempo

ff

ritar - dan - do

2

1. 2. Coda

sf

f

sf

dim.

5

154

p

poco ritar - dan - do

Sonate 31 - PIANO I

Adagio ma non troppo

una corda

Recitativo Più adagio

Andante

Rec.

5

6

Andante

*

Adagio

4 3

4 3

tutte le corde

ritar - dan - do

dimin.

cantabile

una corda

Meno adagio Adagio

Adagio ma non troppo

cresc.

dim. smorzando

p

tutte le corde

cresc.

dim.

Rec.

Klagender Gesang

Arioso dolente

p

*

12

p *cresc.*

15

decresc.

18

cresc.

21

dim.

24

dim. *pp*

Sonate 31 - PIANO I

Fuga

Allegro ma non troppo

Anegro ma non troppo

p

33

Example 10-10

38

38

44 *cresc.* *f*

49

dimin.

p

54

Example 10 (continued)

60

65

cresc.

76

82

88

88

89

90

91

14

Sonate 31 - PIANO I

93

98

104

109

L'istesso tempo di Arioso

Ermattet, klagend
Perdendo le forze, dolente

117

120

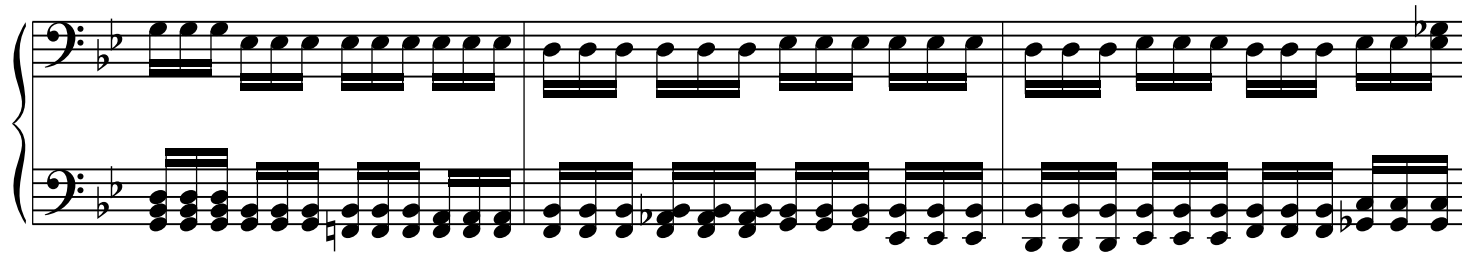

123

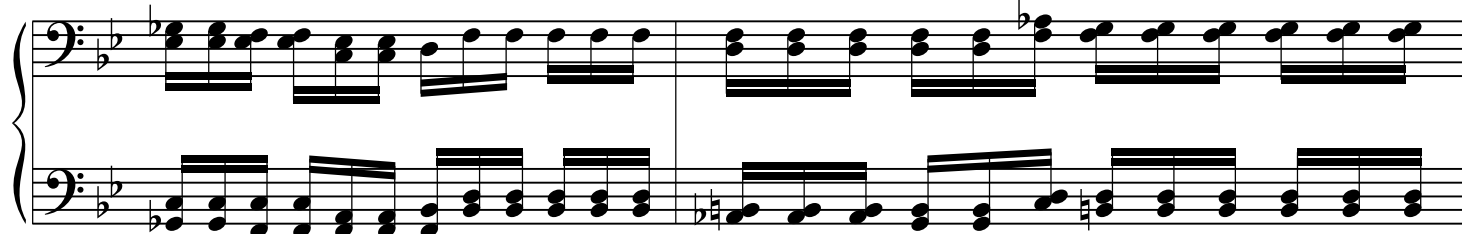

125

128

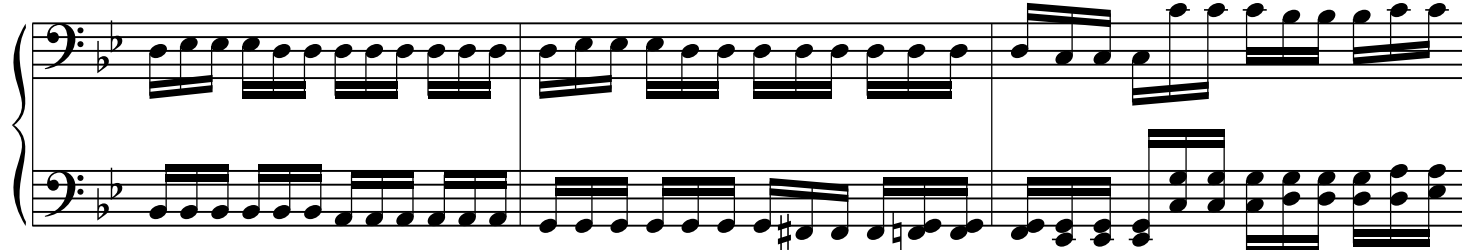

131

134

L'istesso tempo della Fuga
poi a poi di nuovo vivente

*Nach und nach wieder auflebend
sempre una corda*

136

L'inversione della Fuga. Die Umkehrung der Fuge

3

3

*

144

150

156

160

cresc.

163

poi a poi tutte le corde

Meno Allegro. Etwas langsamer

168

p

172

Tempo primo

cresc.
poi a poi più moto

nach und nach wieder geschwinder

f *sf*

176

f

sf *sf*

180

f

f

183

sf

sf

189

sf

sf *sf*

196

201

204

207

211
