Madrigal

Pomponio Nenna

29. Merce grido piangendo

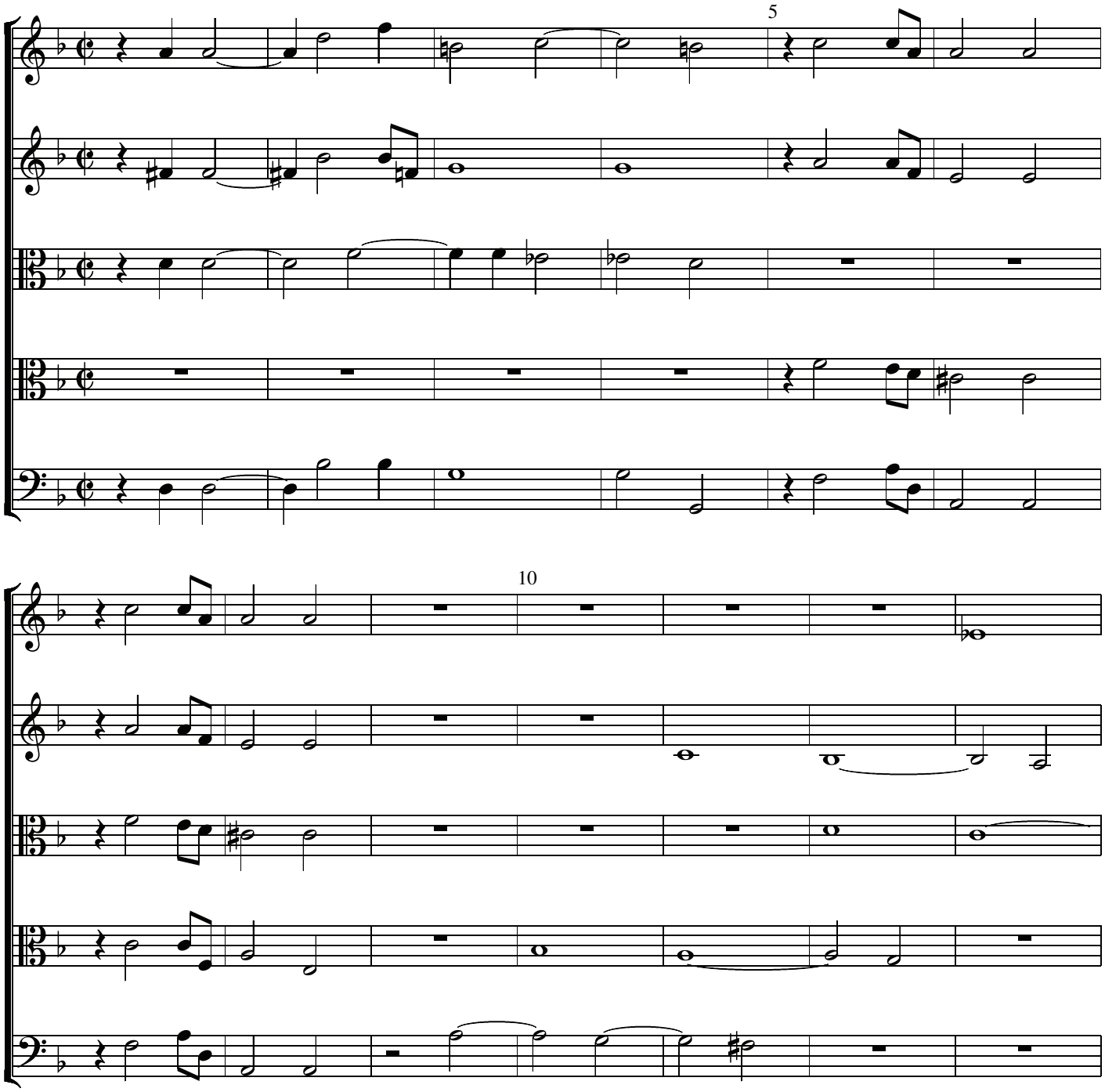

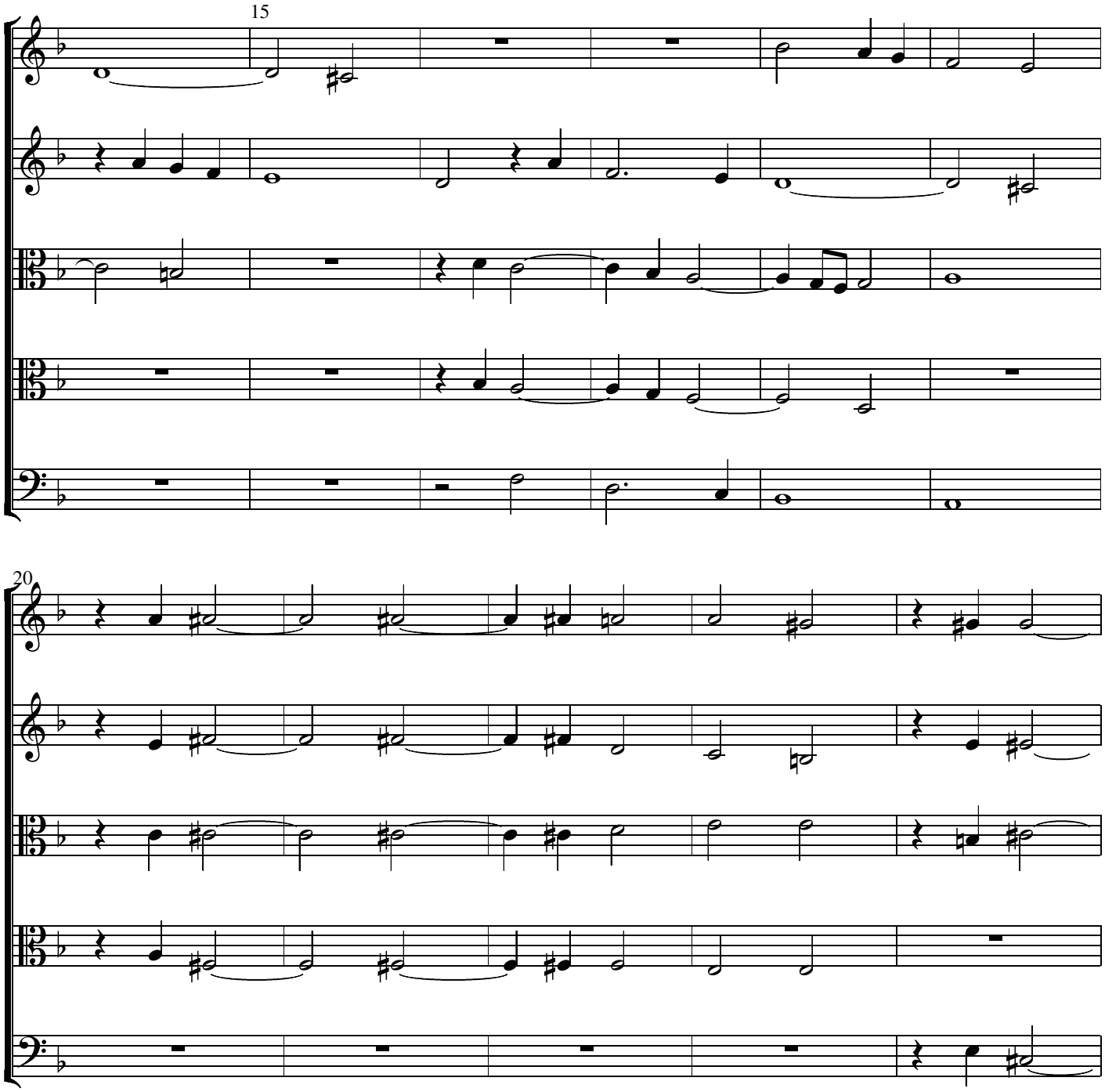
15
20

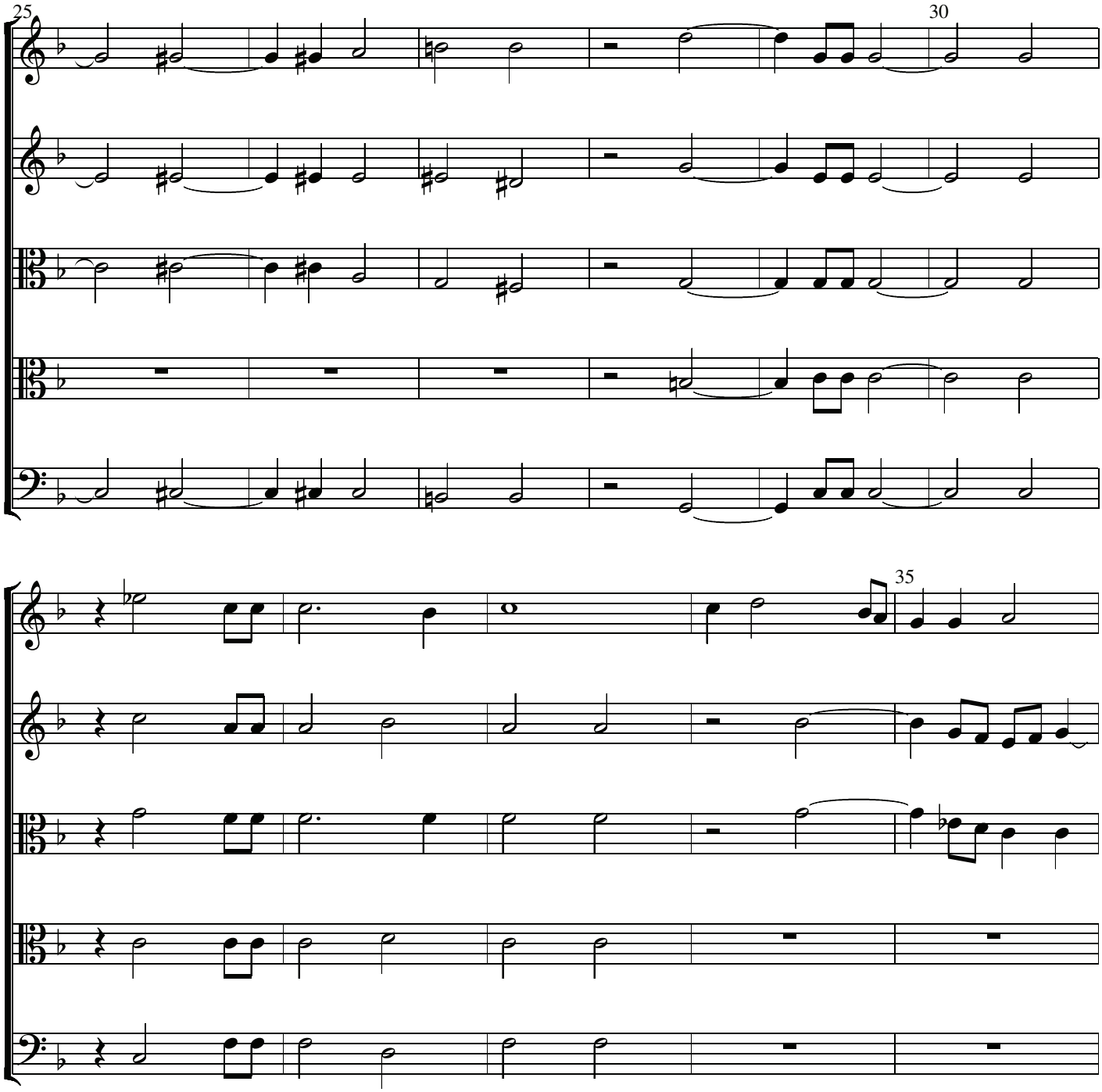
25
30
35

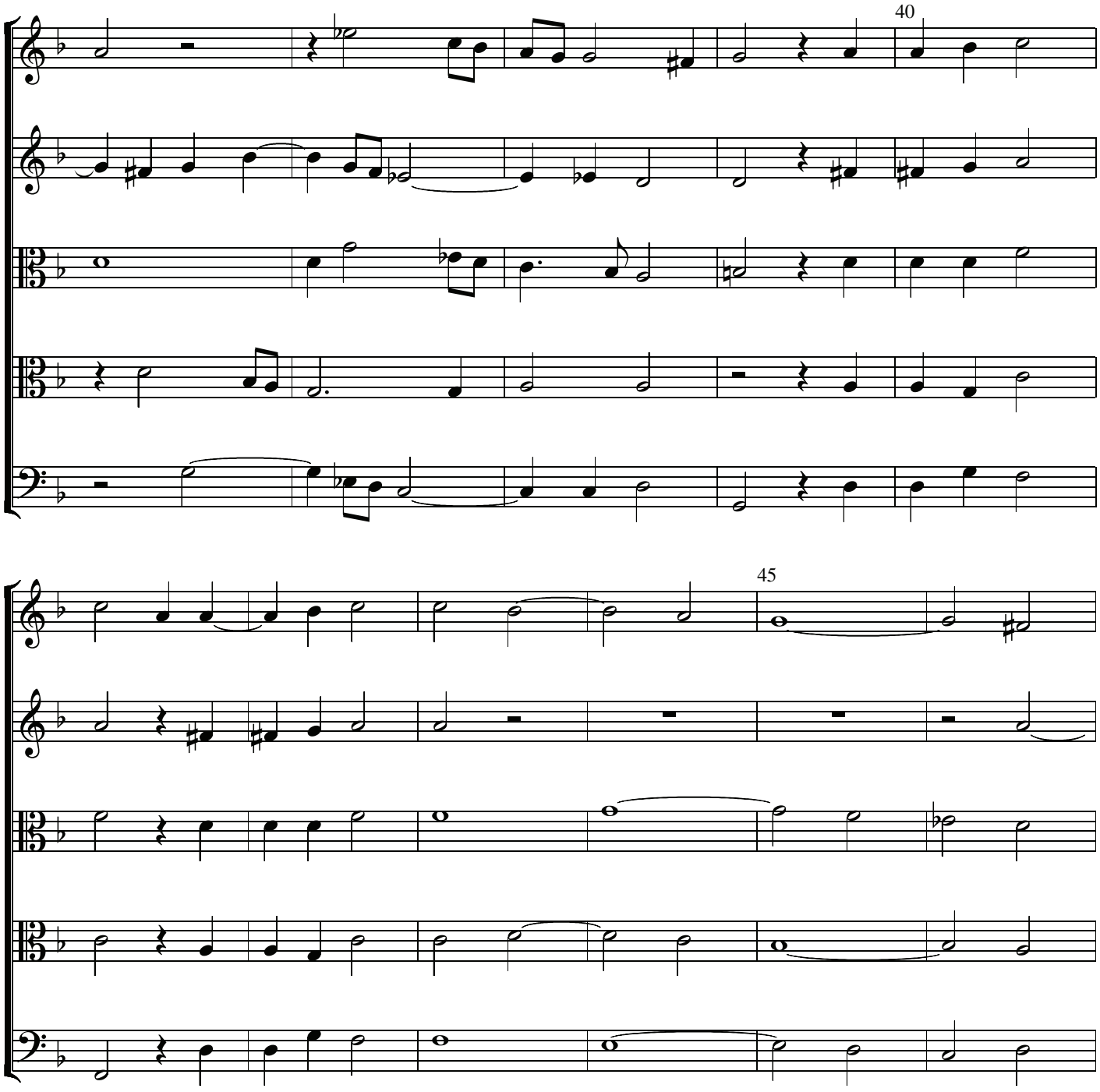
40
45

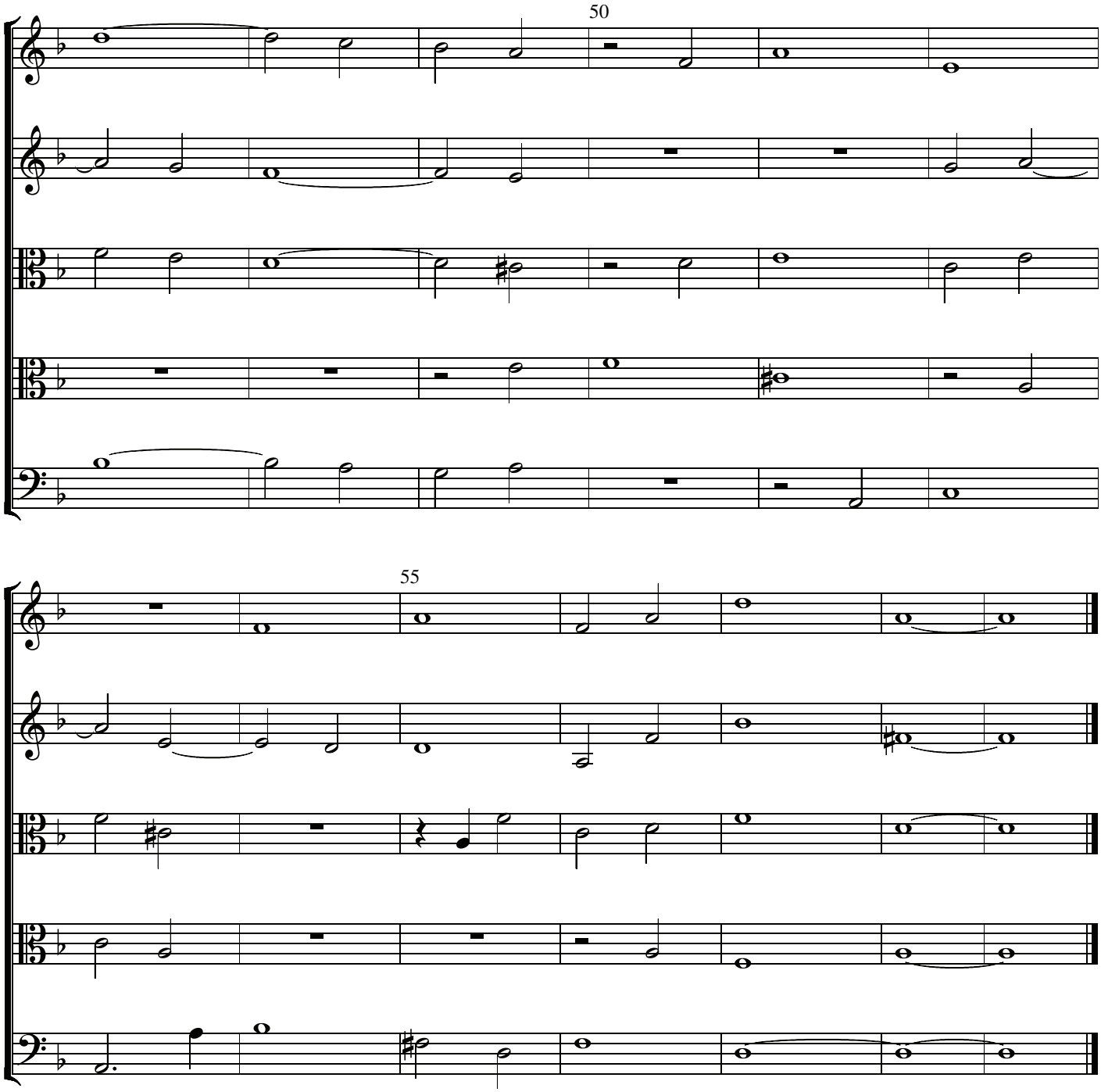
50
55