FUGUE 3

(12 Fugues et 6 Caprices sur le mesme sujet)

for Brass Quartet

Trumpets

François Roberday (1624?-1680)

Arr. Michel Rondeau

Andante ♩ = 85

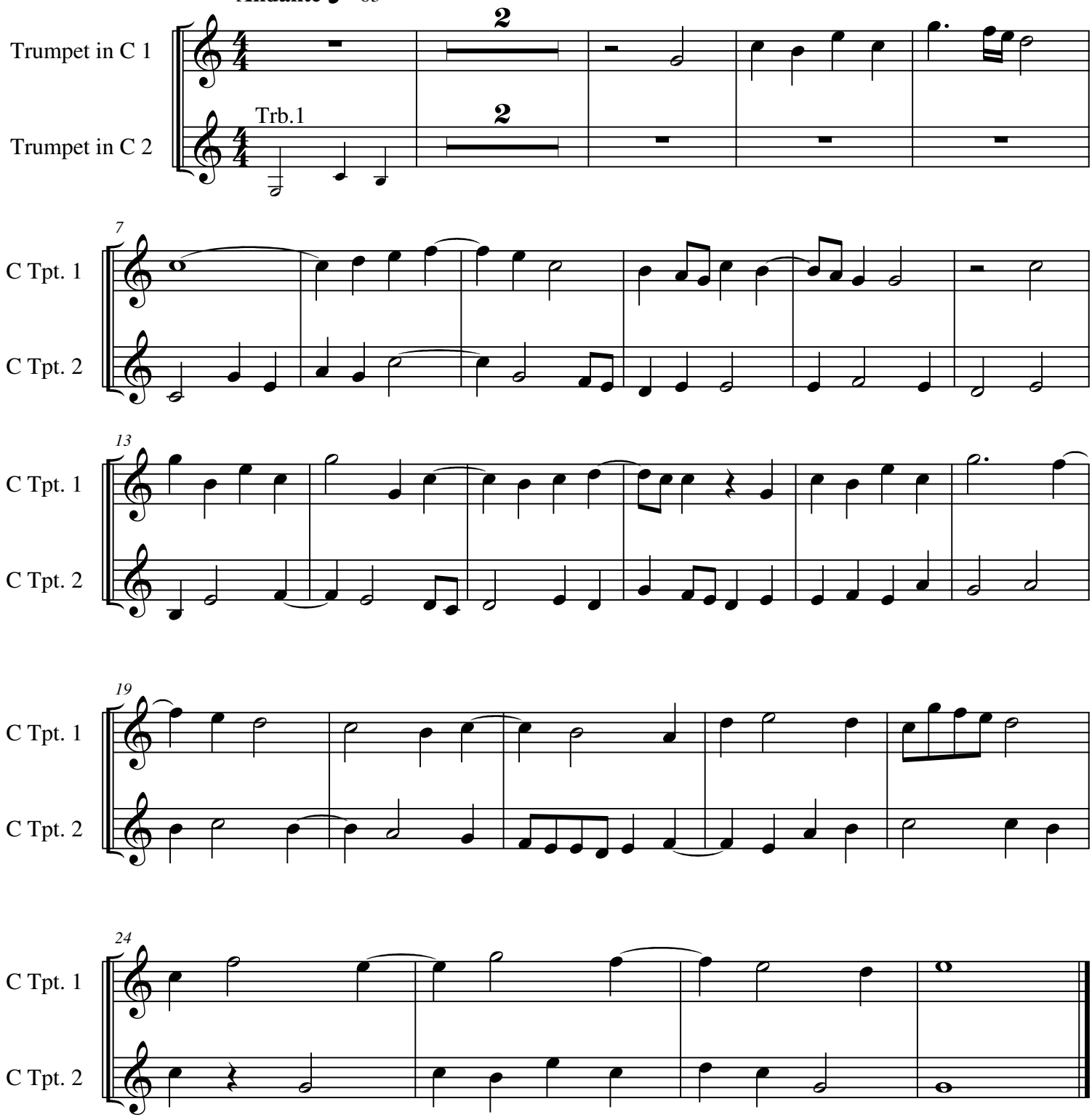

© 2009 - The Cathedral Brass