FUGUE 5

(12 Fugues et 6 Caprices sur le mesme sujet)

Trumpet in Bb 1

François Roberday (1624?-1680)
Arr. Michel Rondeau

Andante ♩ = 100

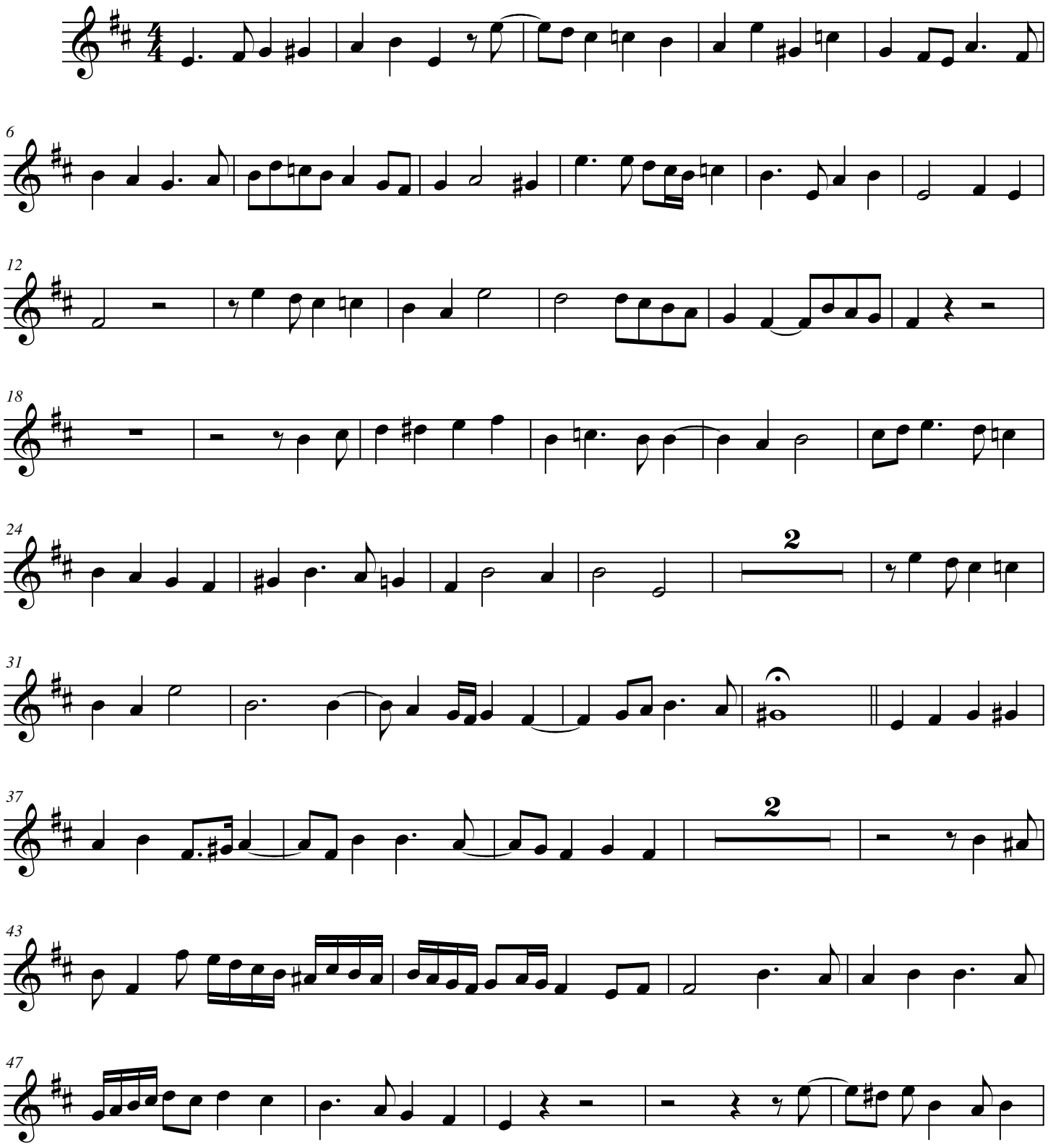

© 2009 - The Cathedral Brass

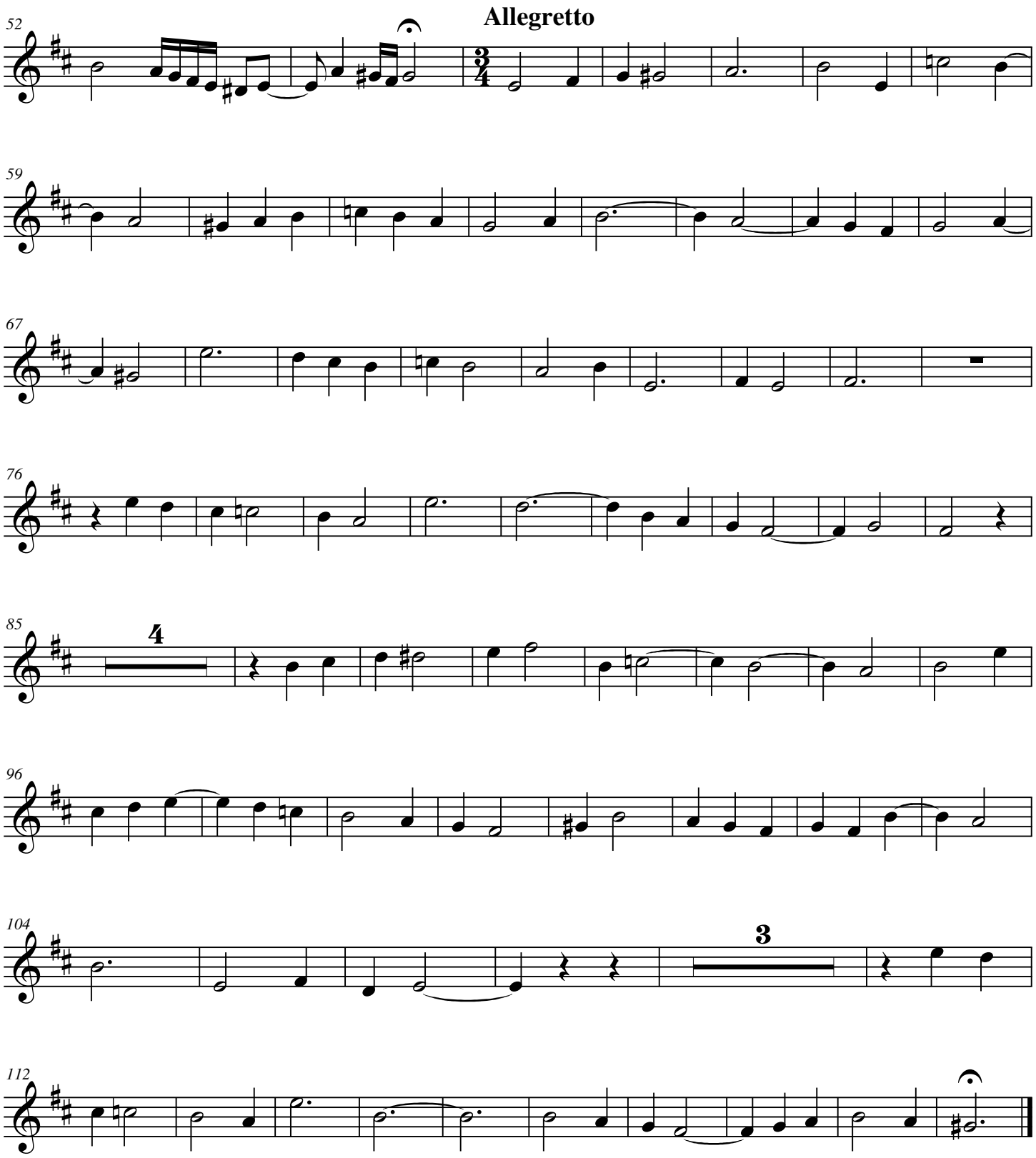
Allegretto
52
59
67
76
85
4
96
104
3
112