

Variations on an Original Theme, Op. 21, no.1

Brahms/Johnson

1 Thema. Poco Larghetto

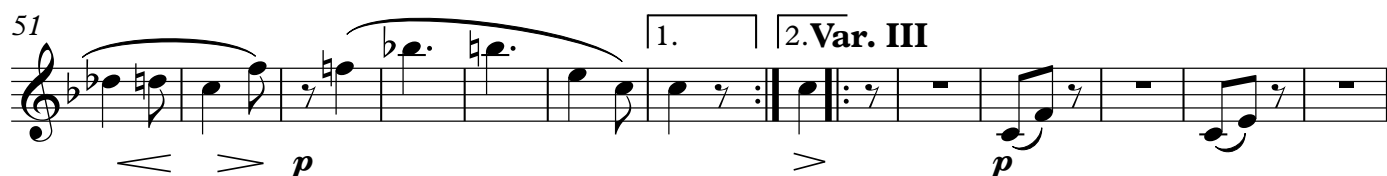

94 **rit.** **Var. V**
Tempo di tema

p

101

1. 3

107

2. 3

6

f

1. 3

118 **Var. VI**
Più mosso

2. 3

3

mf

128

1.

2.

2

cresc.

136 **rit.**

>

2/4

Var. VII138 **Andante con moto**

146

**Var. VIII****Allegro non troppo**

154

160

166

171

**Var. IX**

179

186

192

Var. X
Agitato

197 *f* *f* 3 3

206 *rfz* *dim.*

214 *rit.* **Var. XI**
Tempo di tema,
poco piu lento 18 *rfz*

234 *p*

243 4 *tr* *dim.* *p* 3 3 3 3 3 3 3 3

255 3 3 3 3 3 3 3 3 3 3 3 3 3 3 3 3

259 3 3 3 3 3 3 2

264 4 **accel.** 4 **rit.**

272 **Tempo**

mp *cresc.*

f

3 *p* *dim. e calando* *p*

Variations on an Original Theme, Op. 21, no.1

Brahms/Johnson

1 Thema. Poco Larghetto

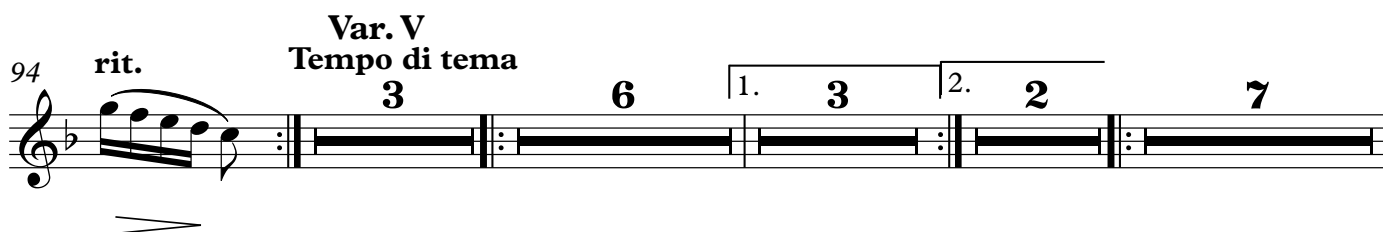
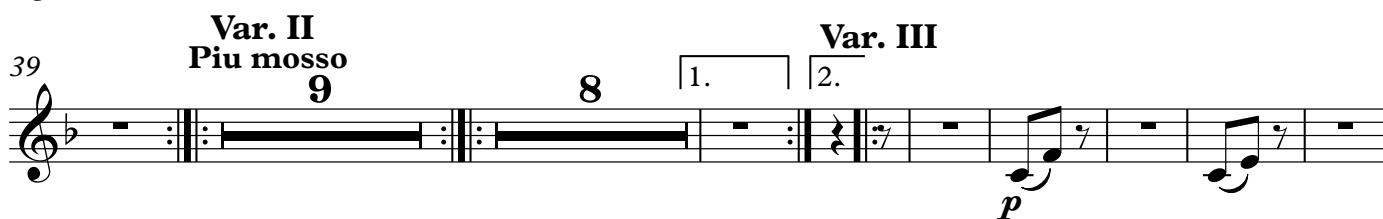
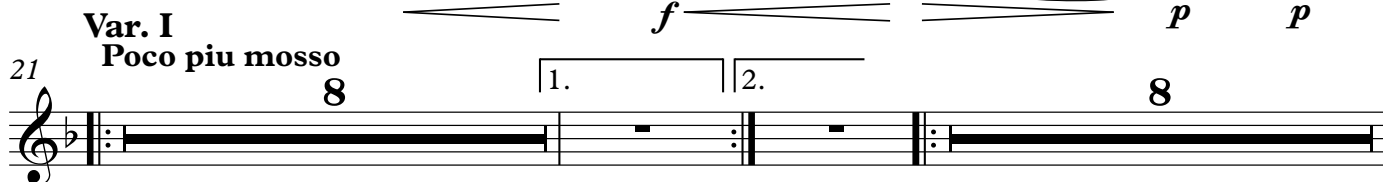

116 **Var. VI**
Più mosso

136 **Var. VII**
rit. Andante con moto

145

151

157 **Var. VIII**
- Allegro non troppo

163

169

175 **Var. IX**

183

189

195

Var. X
Agitato

205

Var. XI
Tempo di tema,
poco piu lento

214 **rit.**

248

257

264

277

cresc. ***f***

288

6 *dim. e calando* ***p***