# Madrigal

## 18. Donna [se cruda sete] perche non

Orindio Bartolini

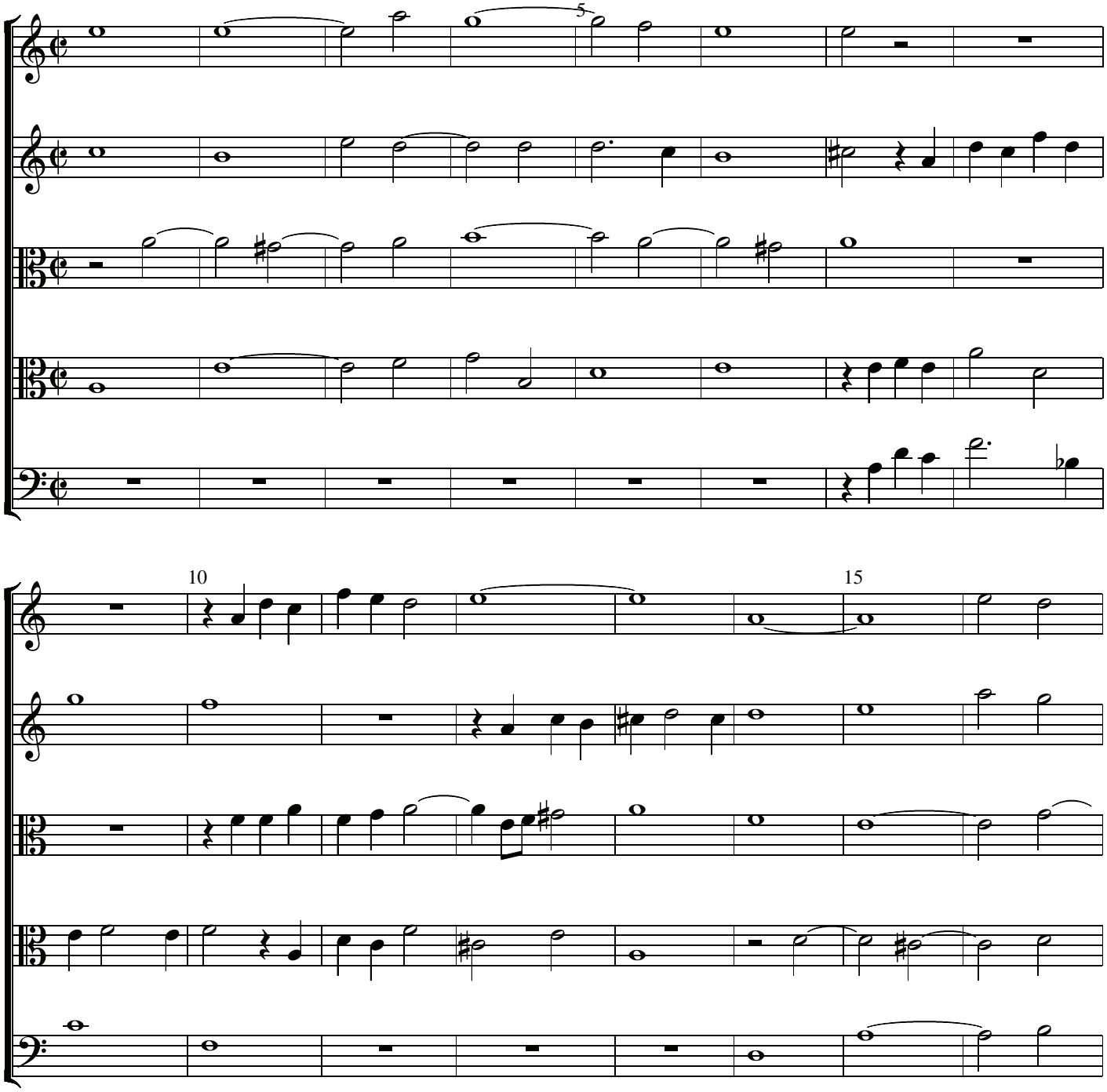

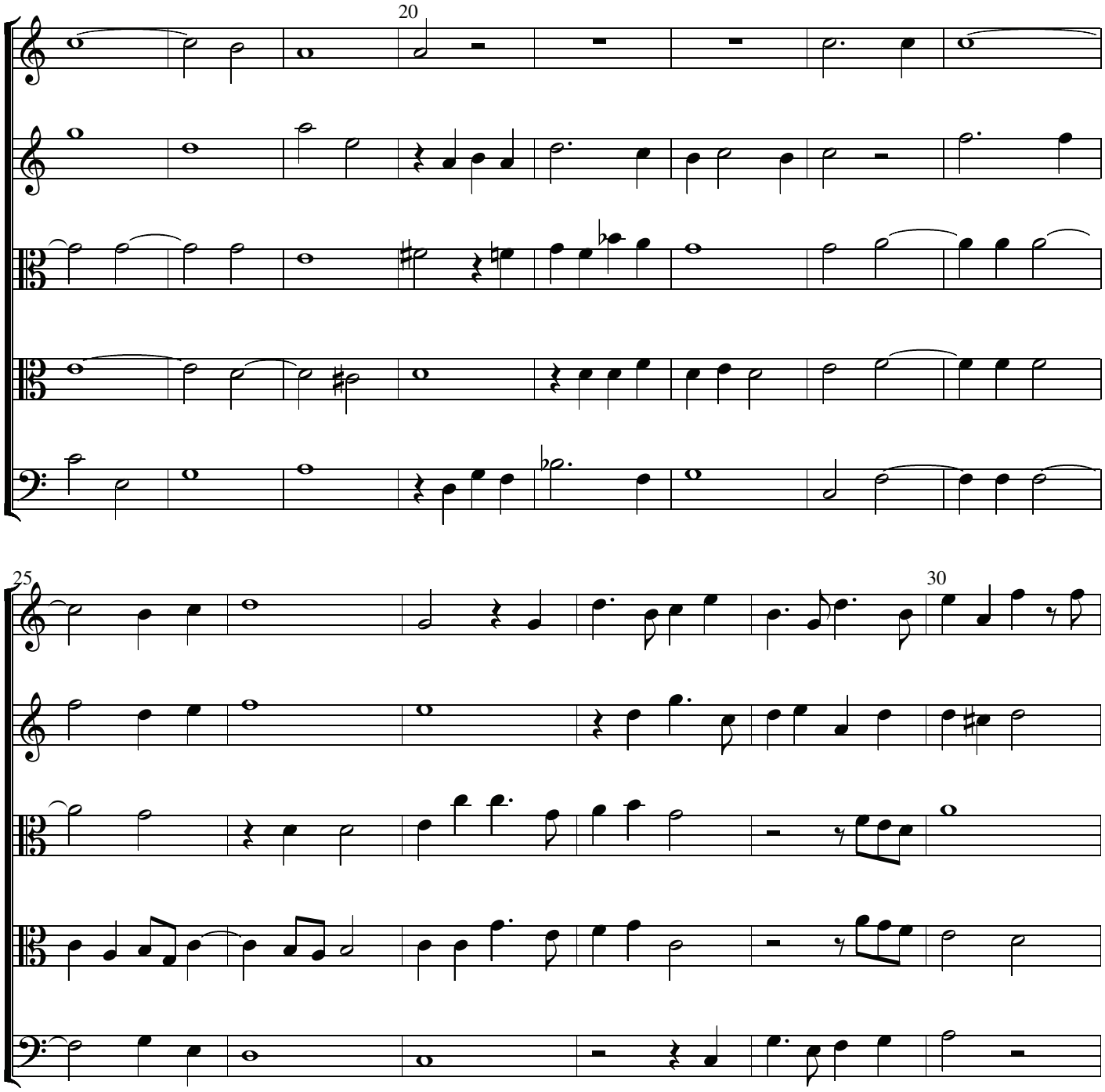
20
25
30

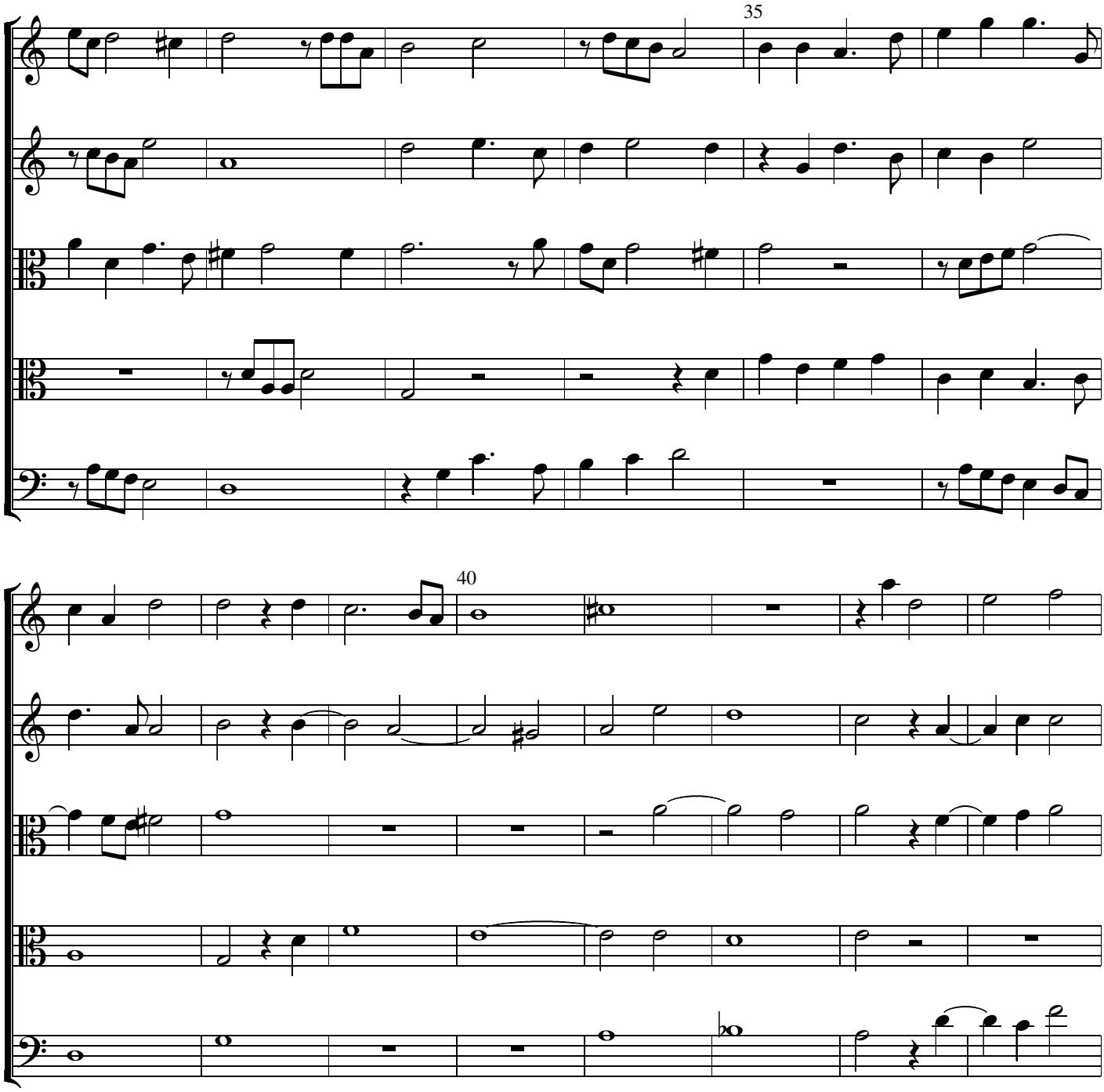
35
40

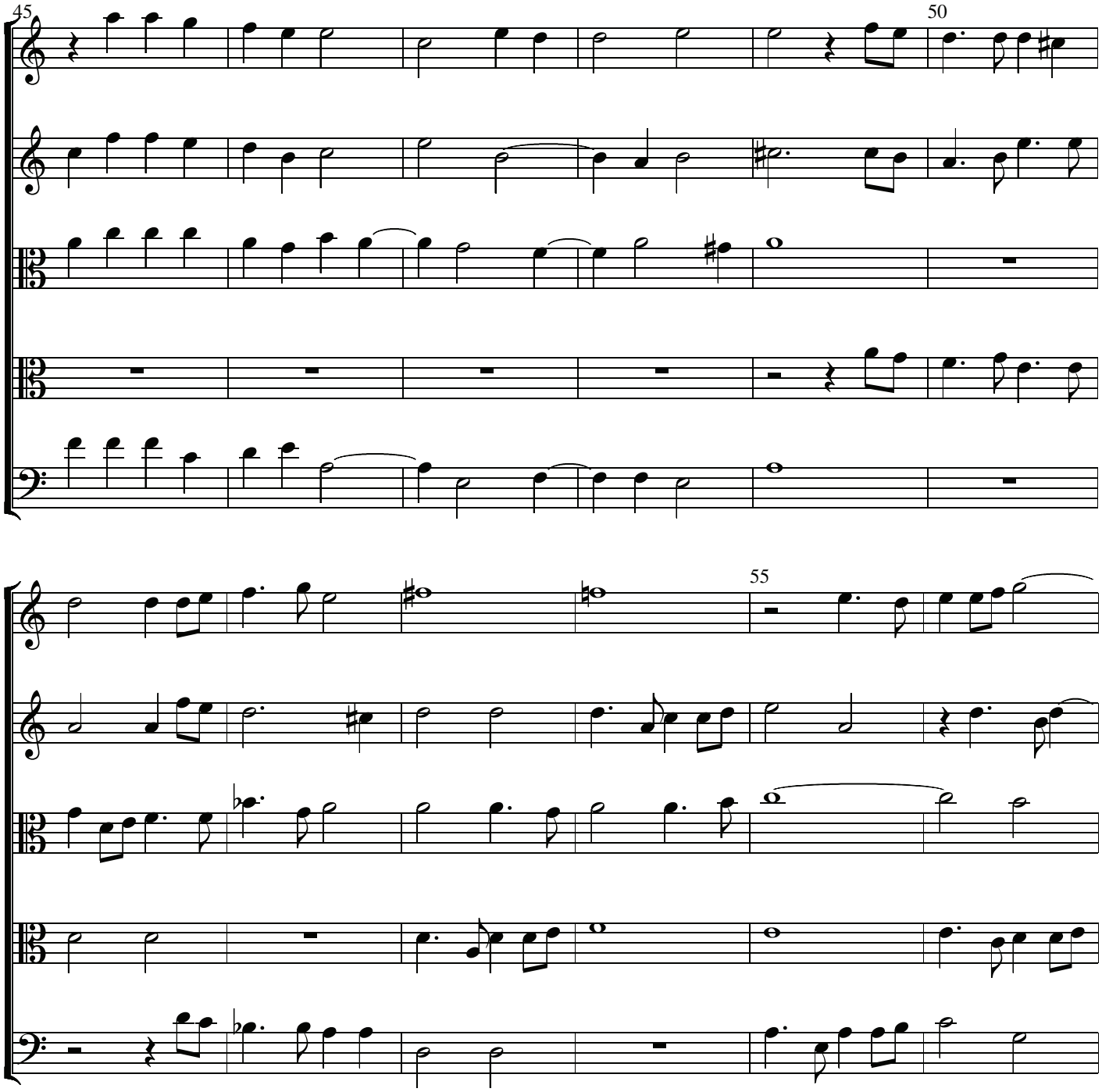
45
50
55

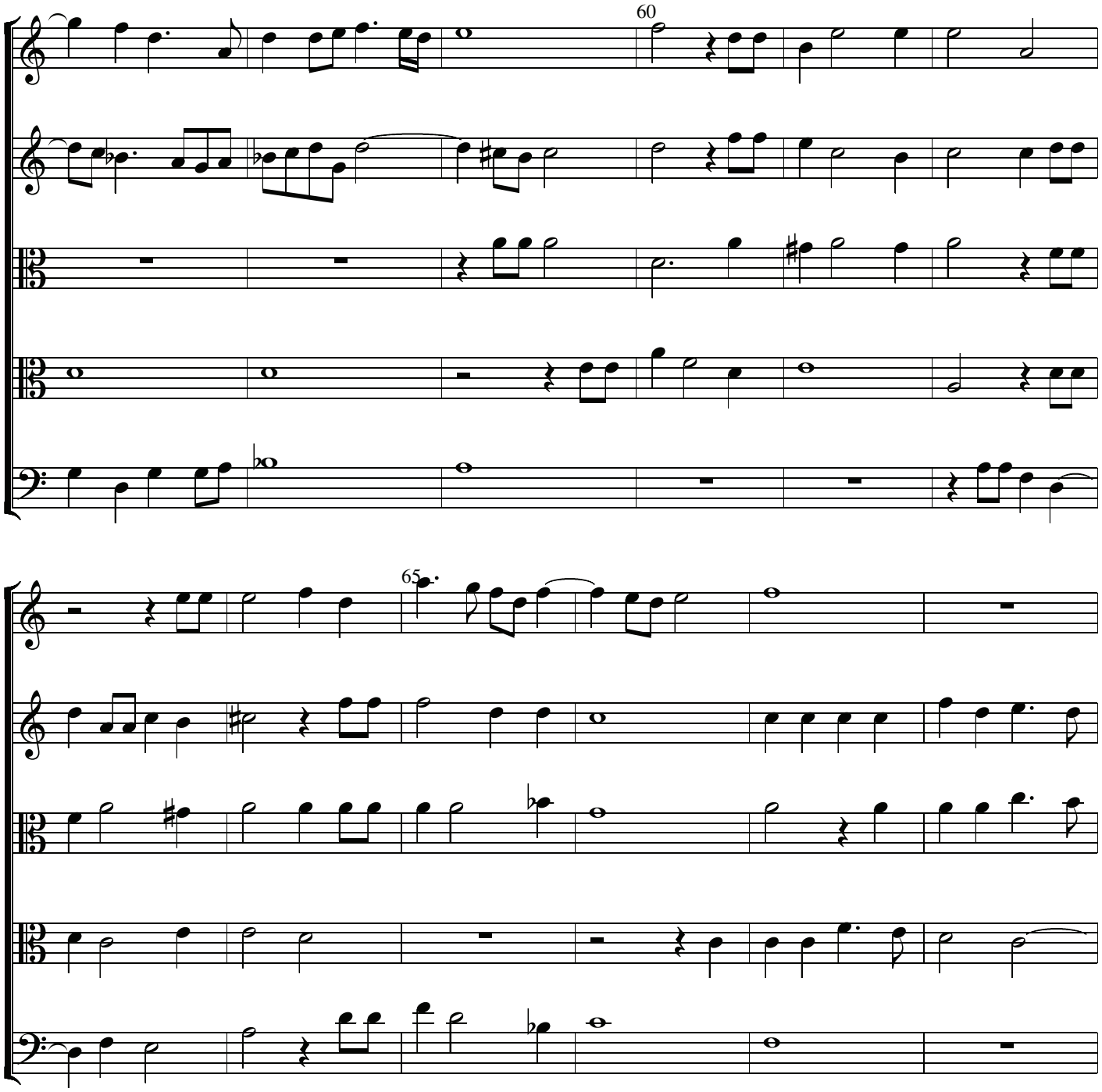
60
65

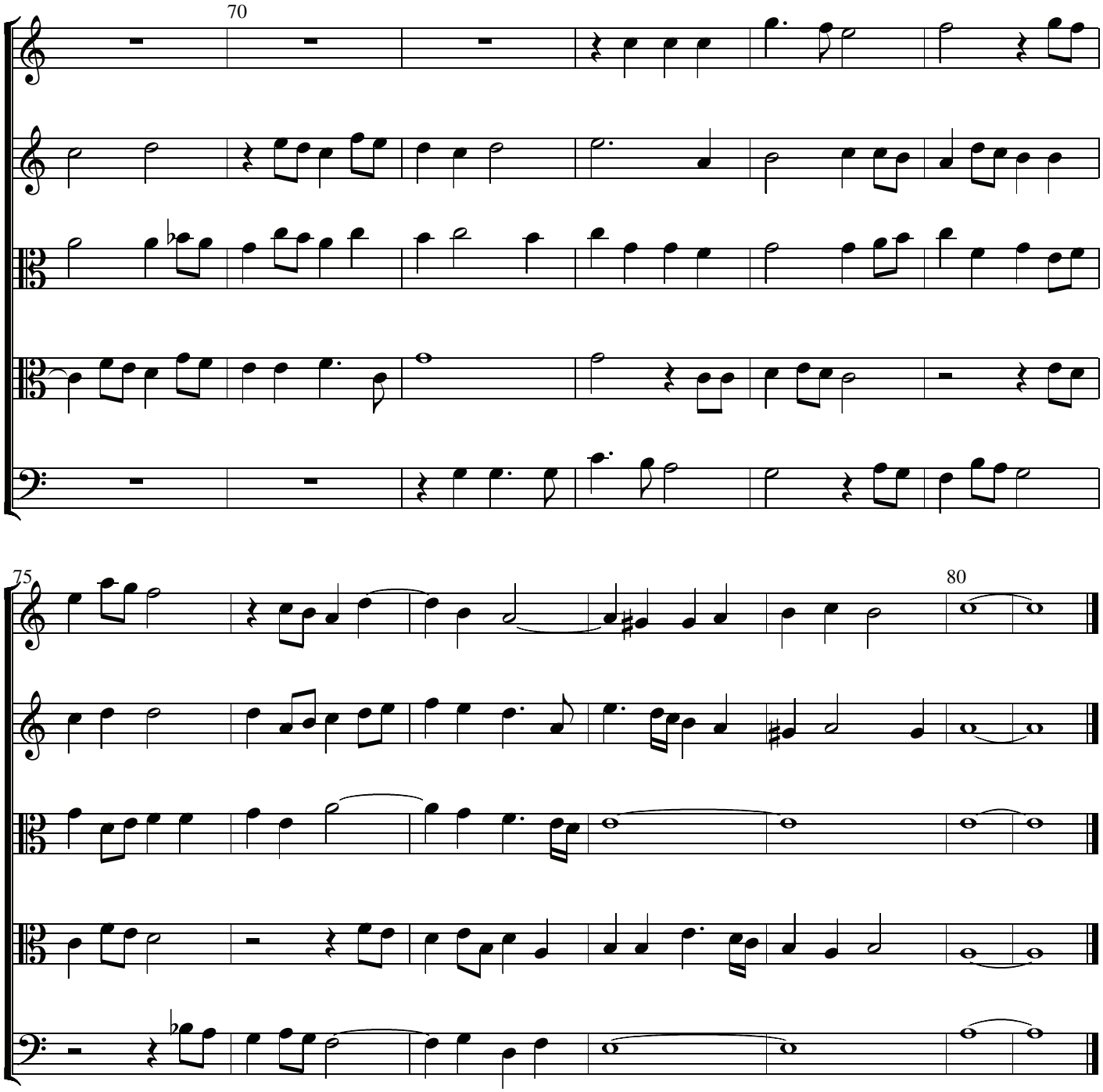
70
75
80