Madrigal

45. Pero piu ferm'ogn'hor

Alfonso Ferabosco I

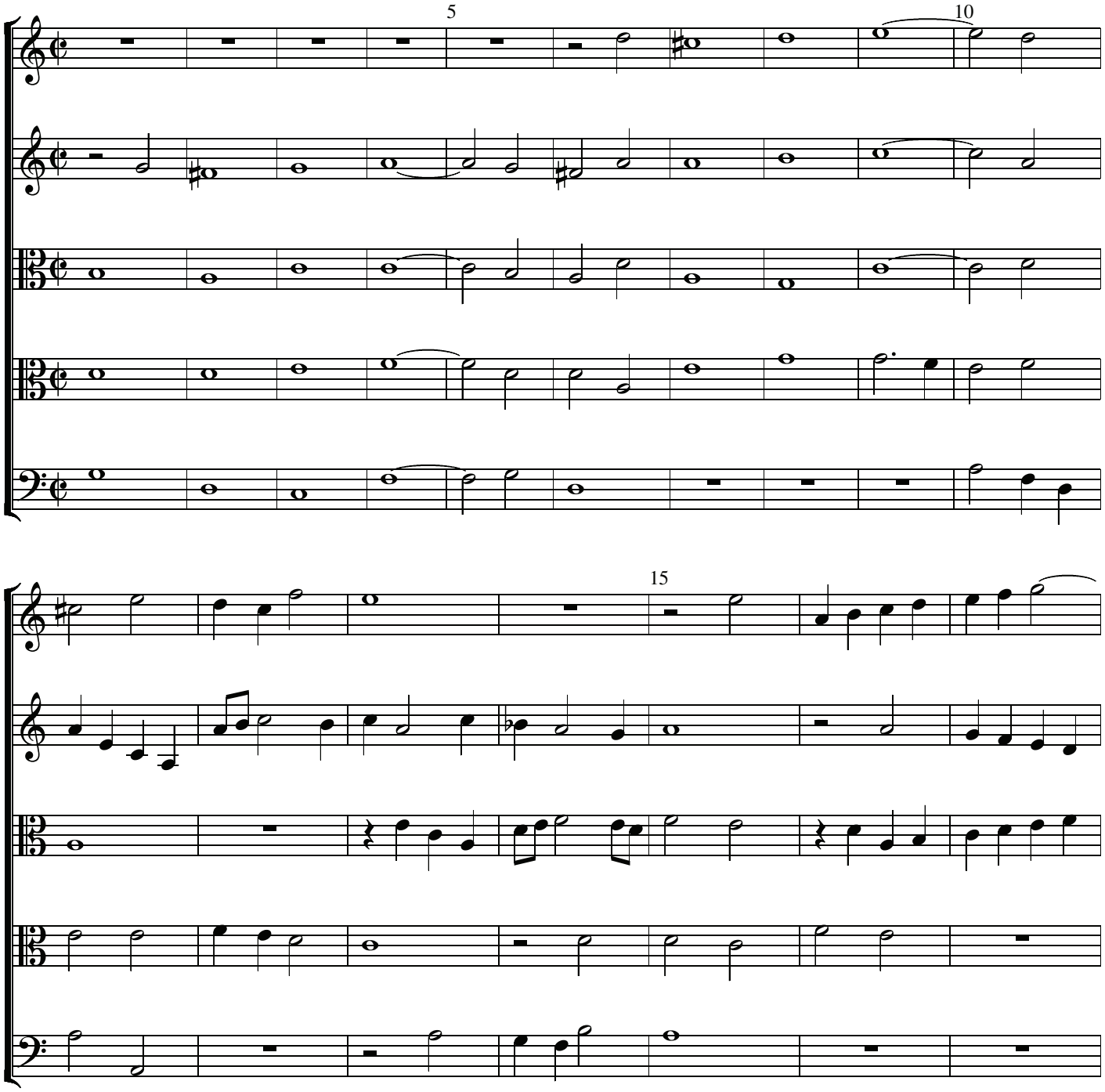

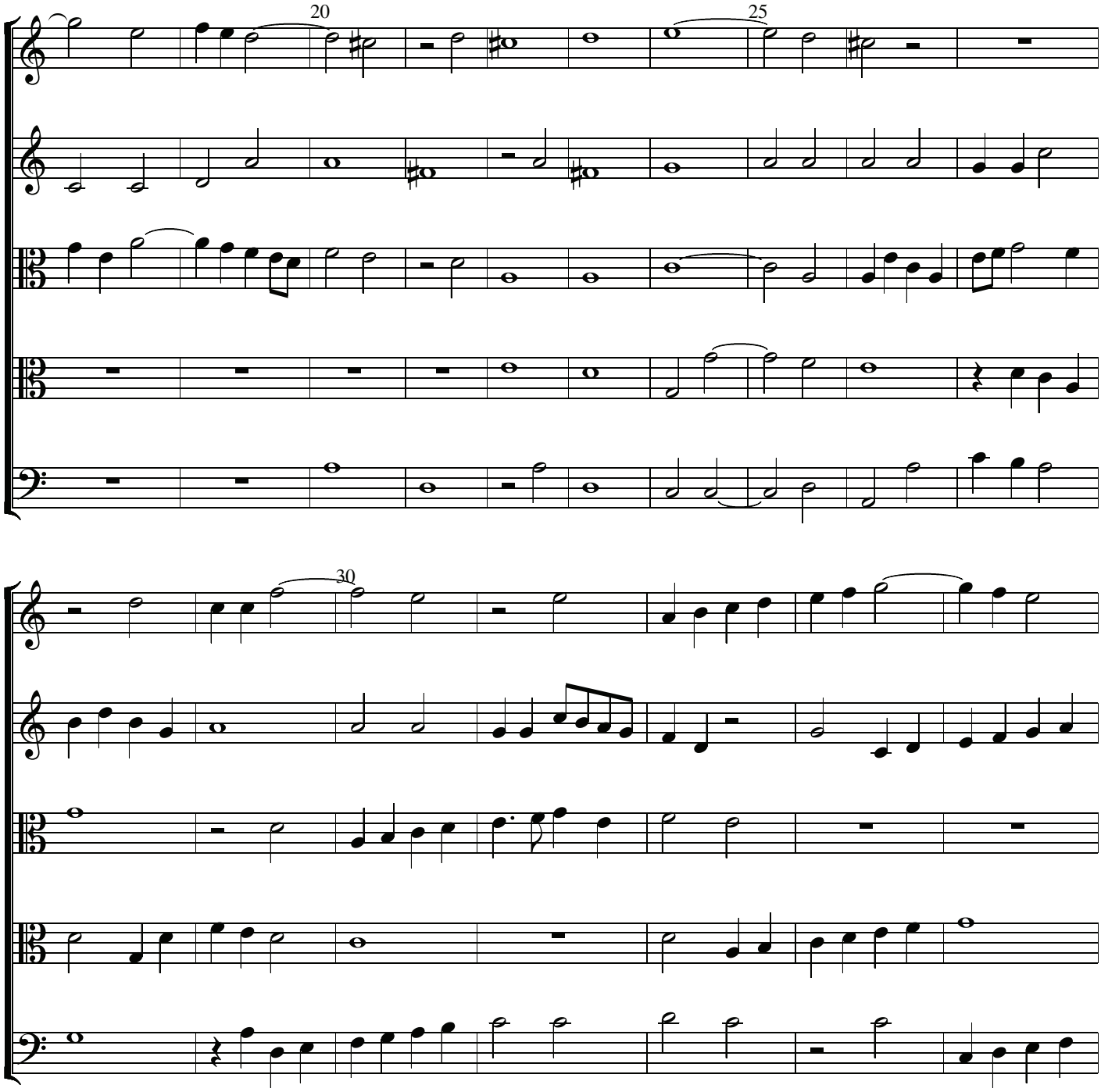
20
25
30

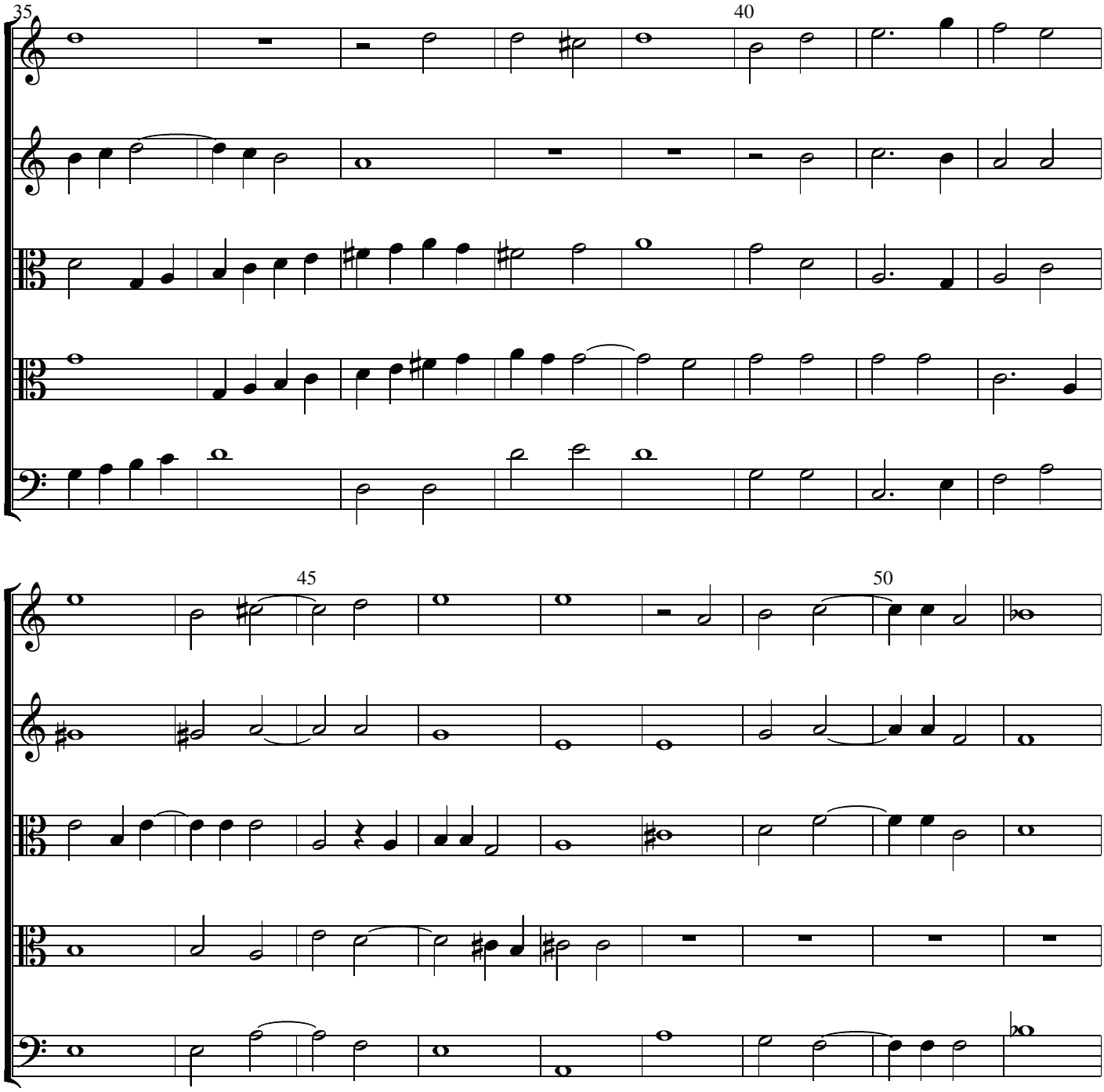
35
40
45
50

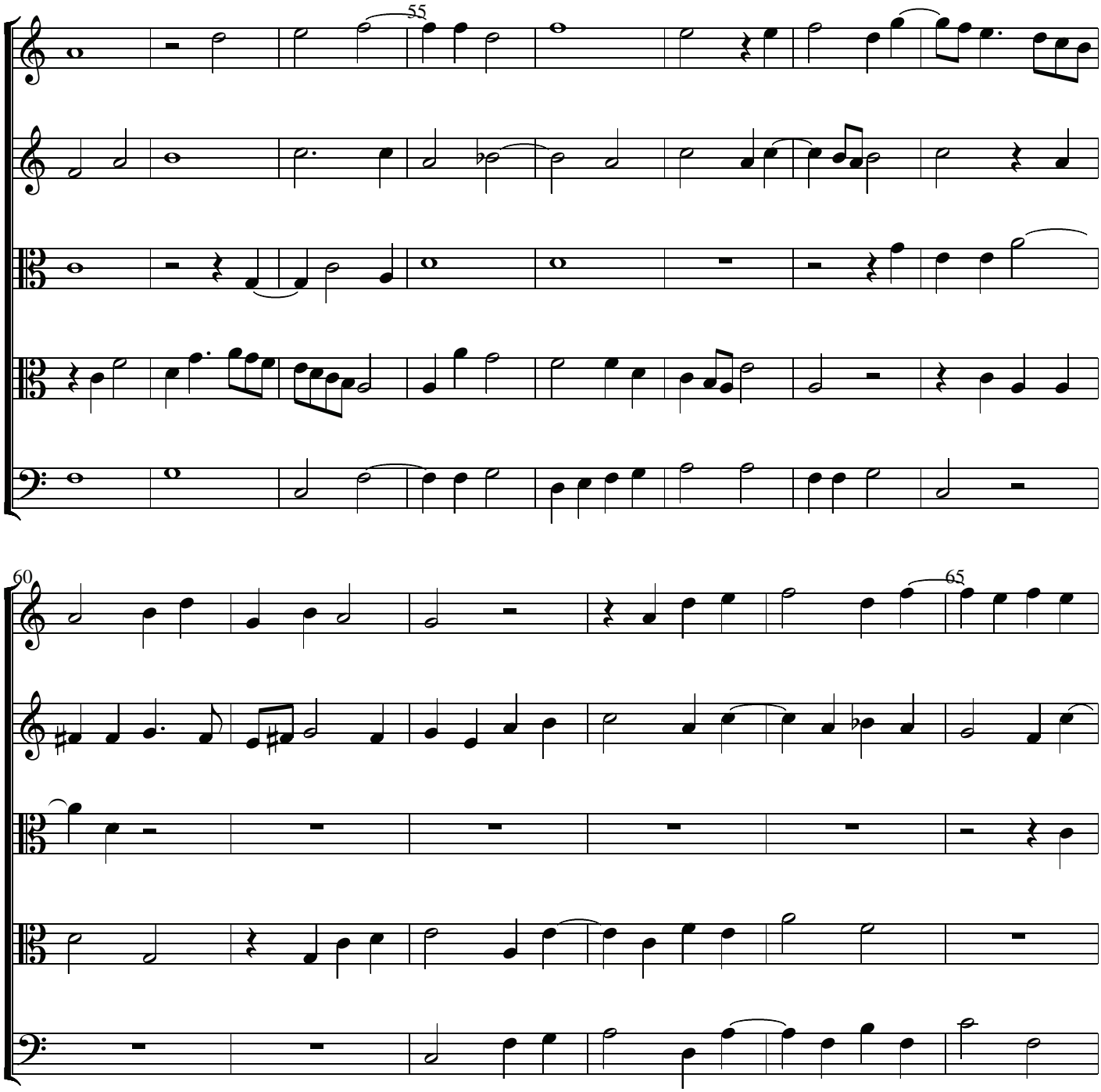
55
60
65

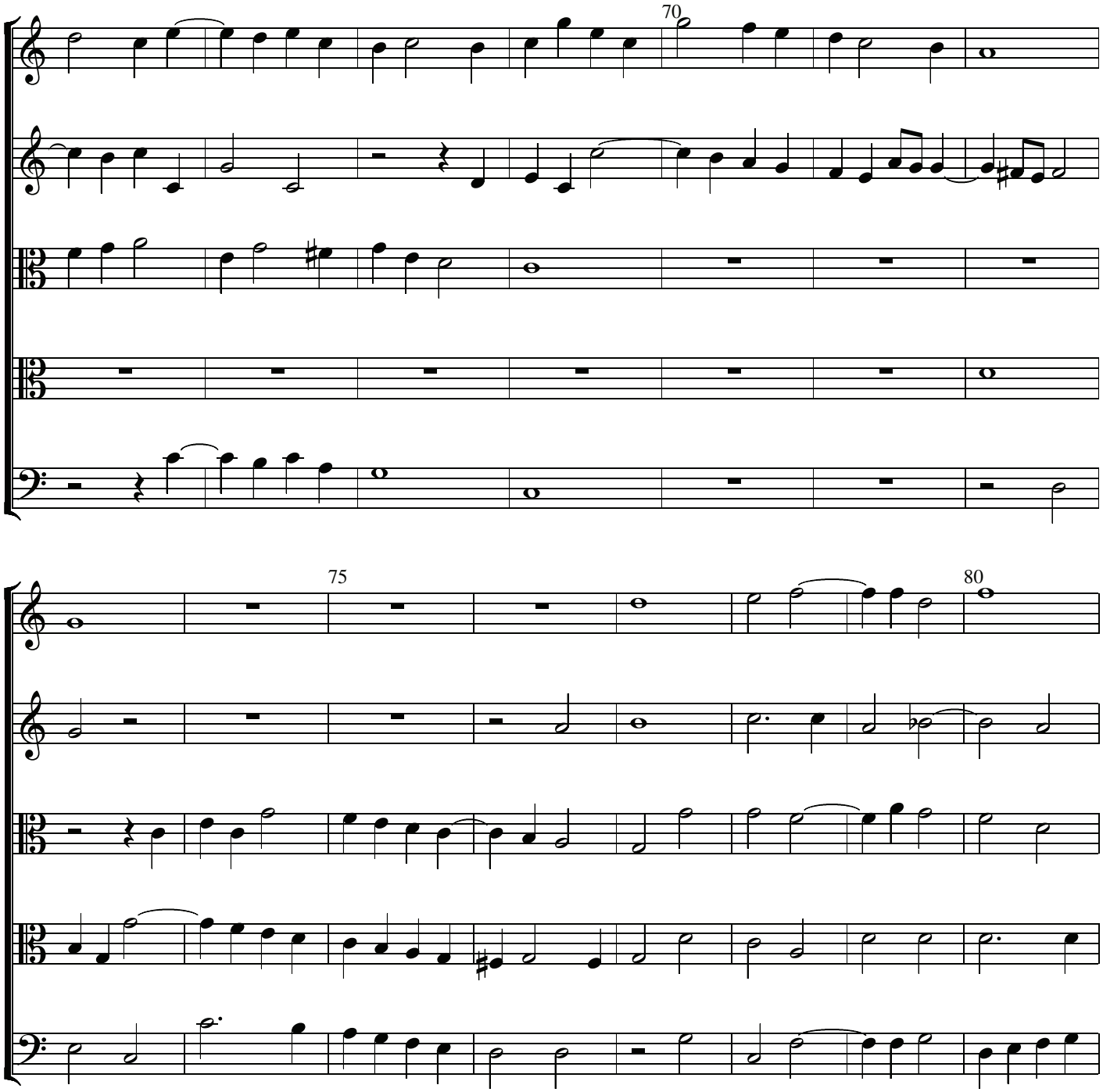
70
75
80

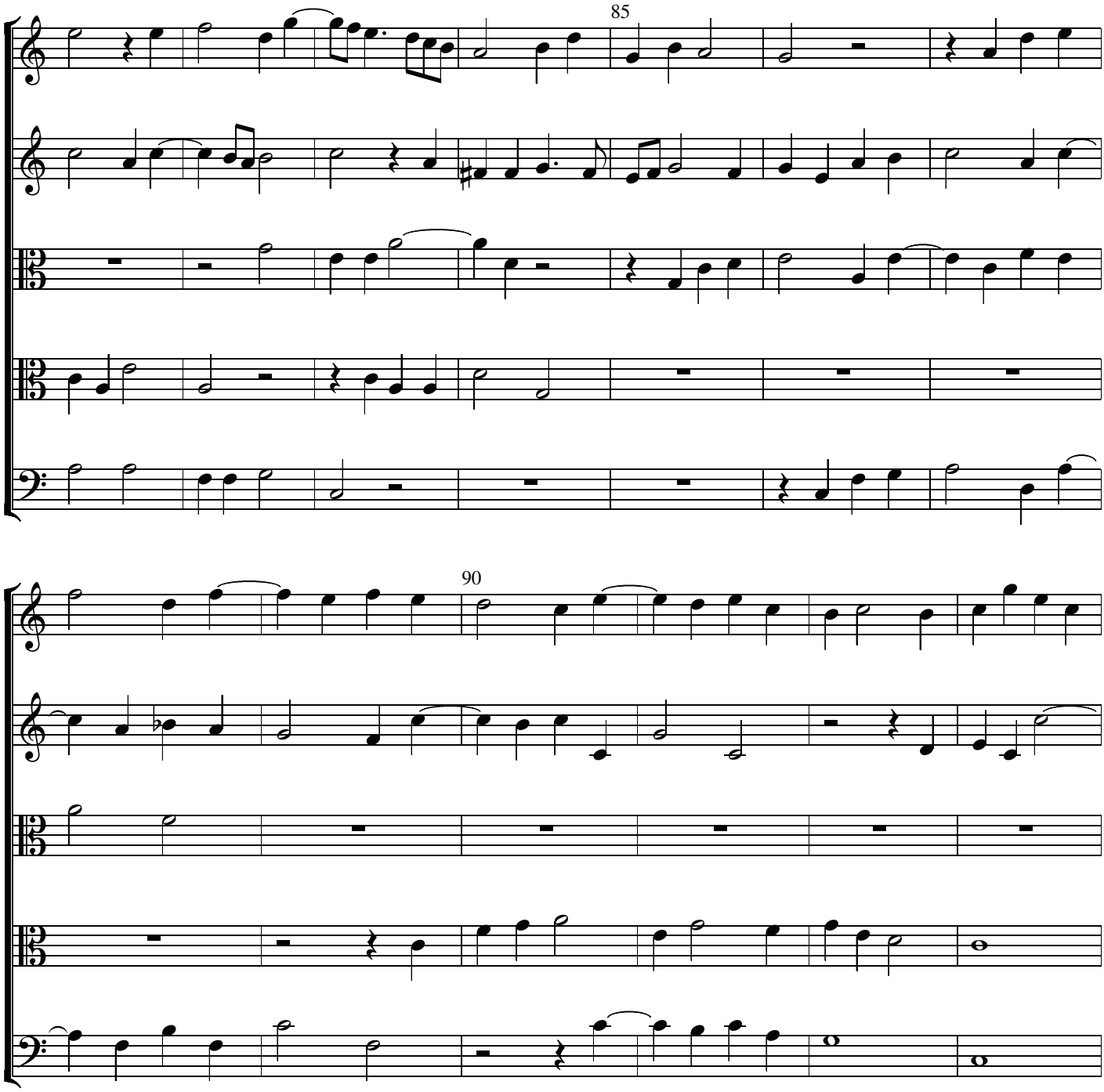
85
90

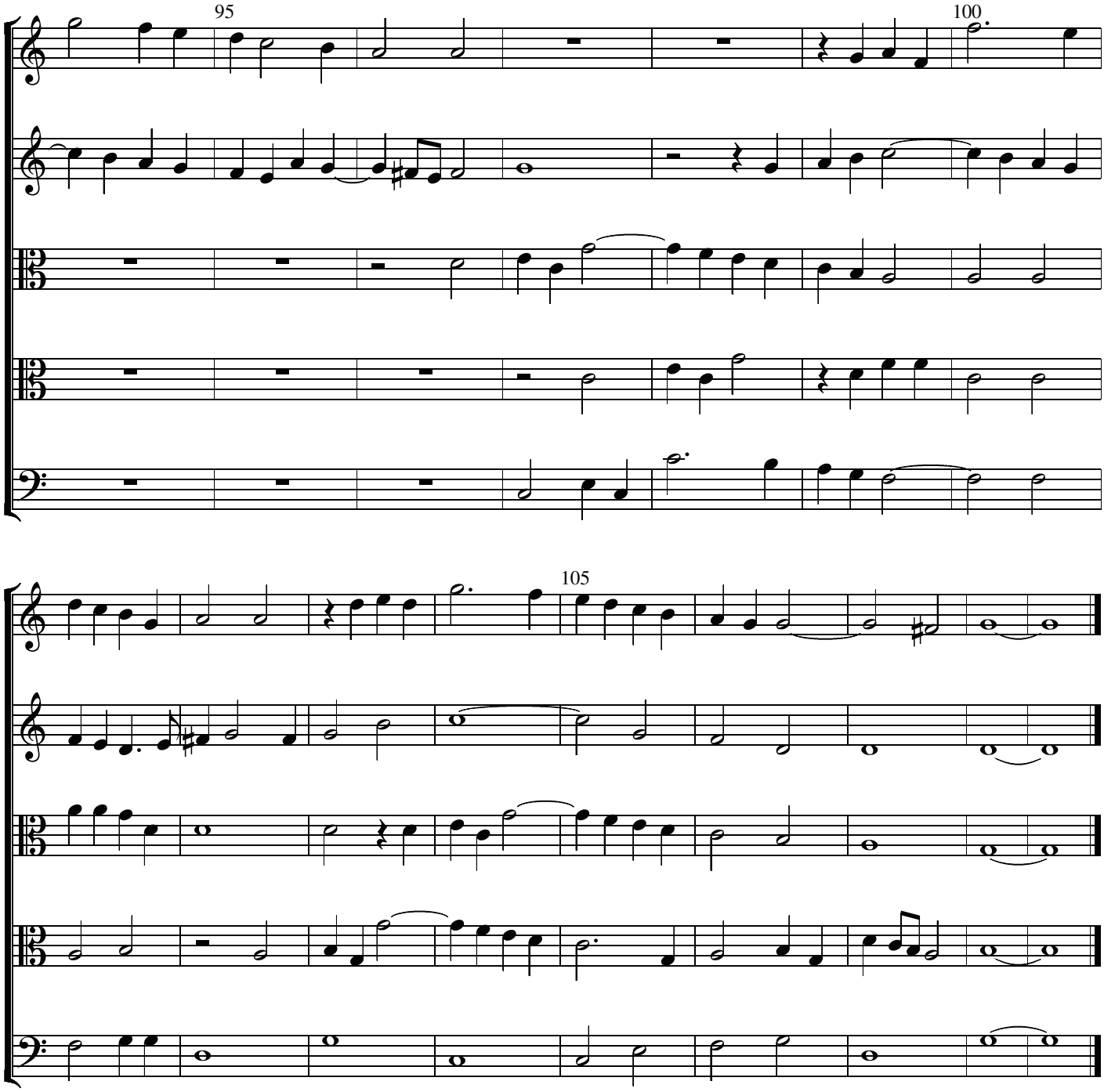
95
100
105

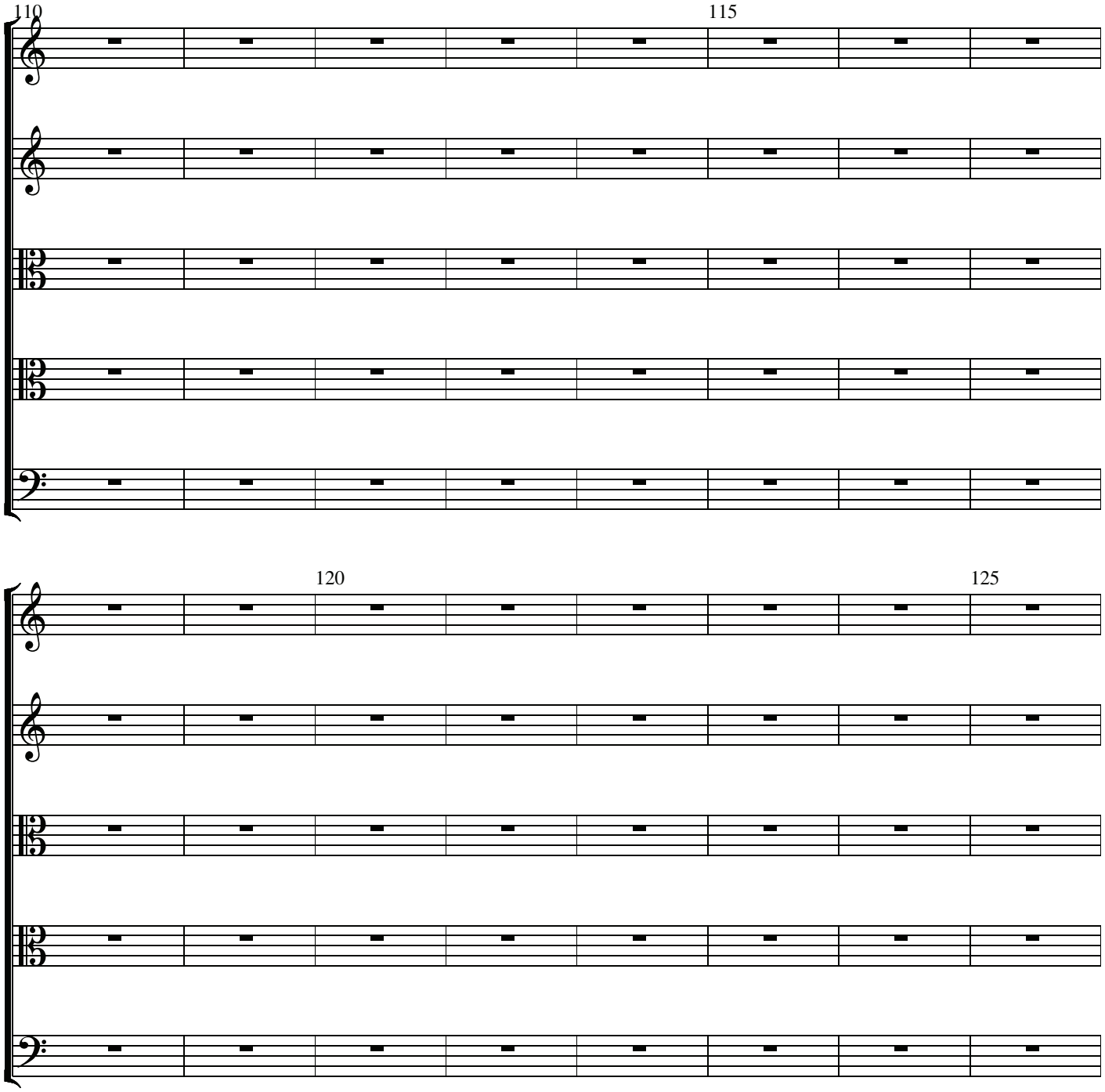
110
115
120
125