Dances

26. Galliarda

Balthasar Fritsch (1606)

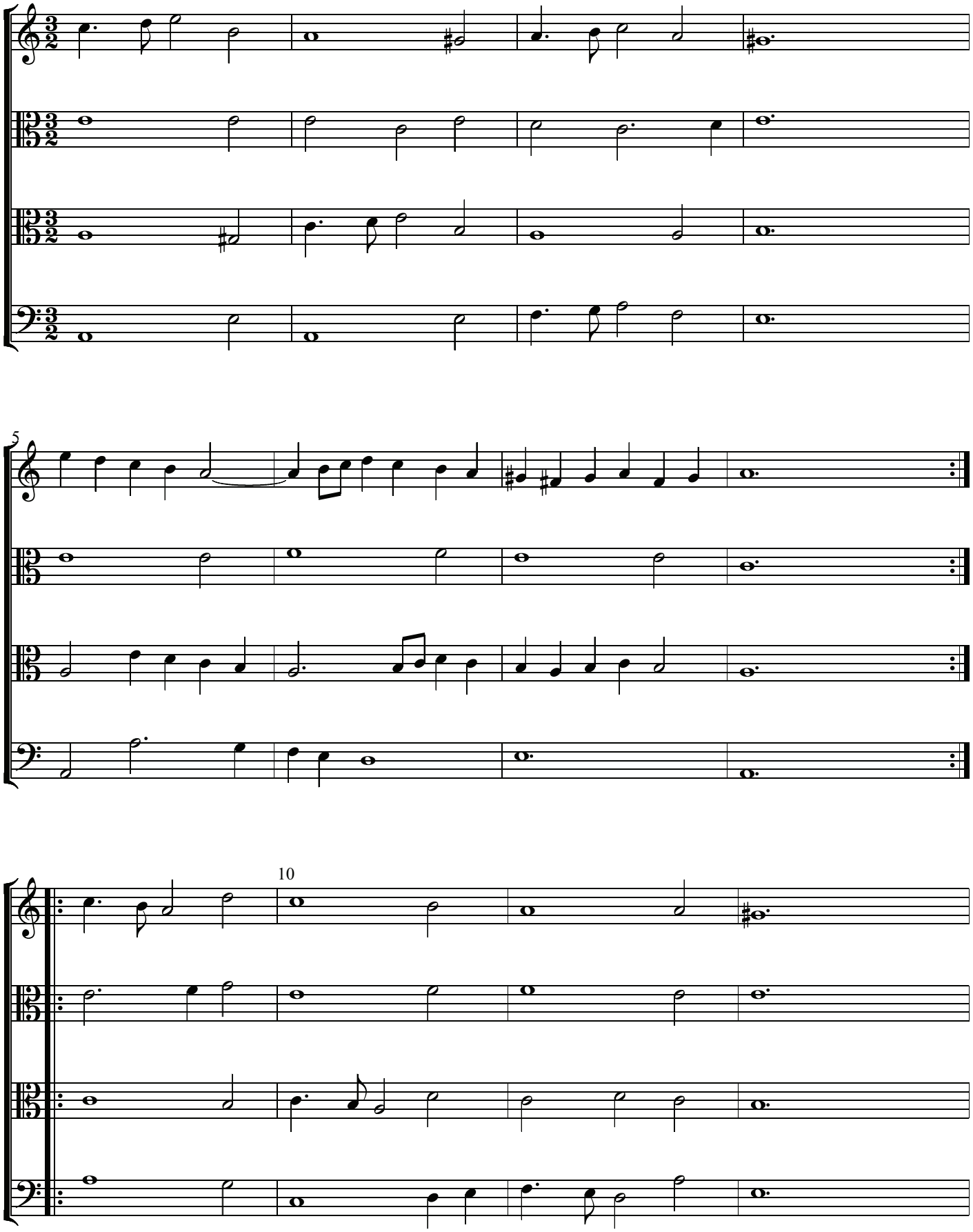

1740-1

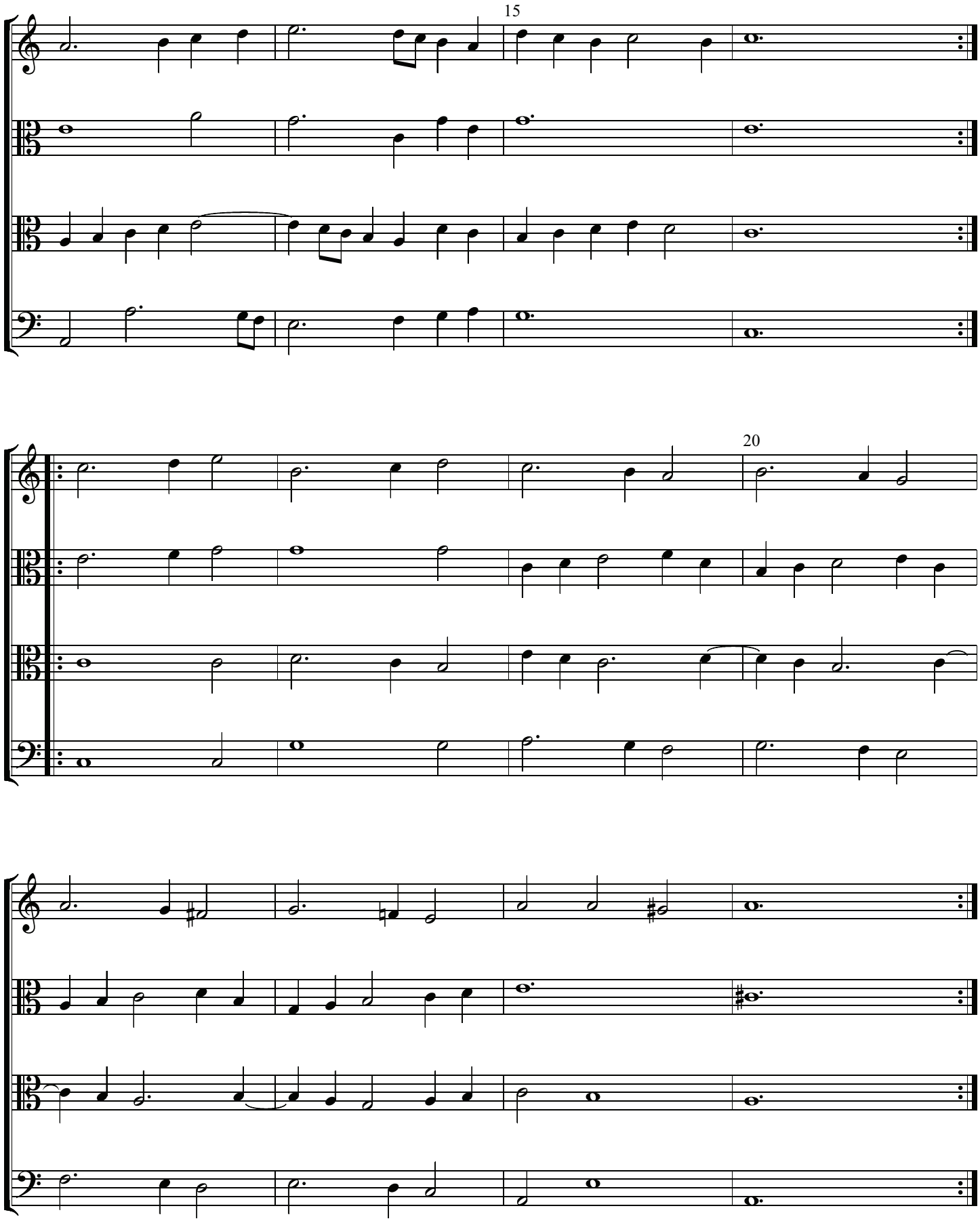
15
20