# Madrigal

## 4. Godea del sol i rai

Pomponio Nenna

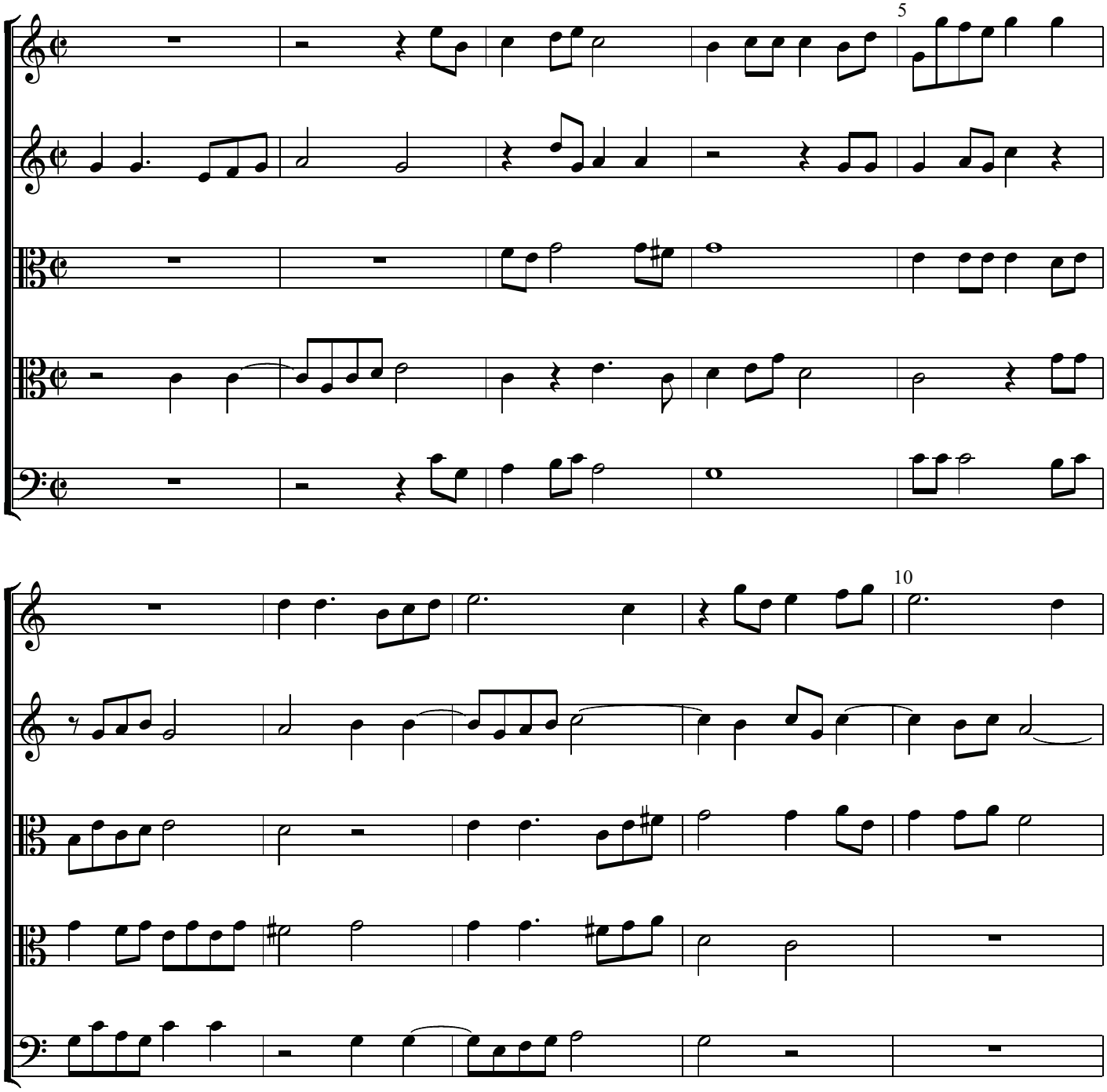

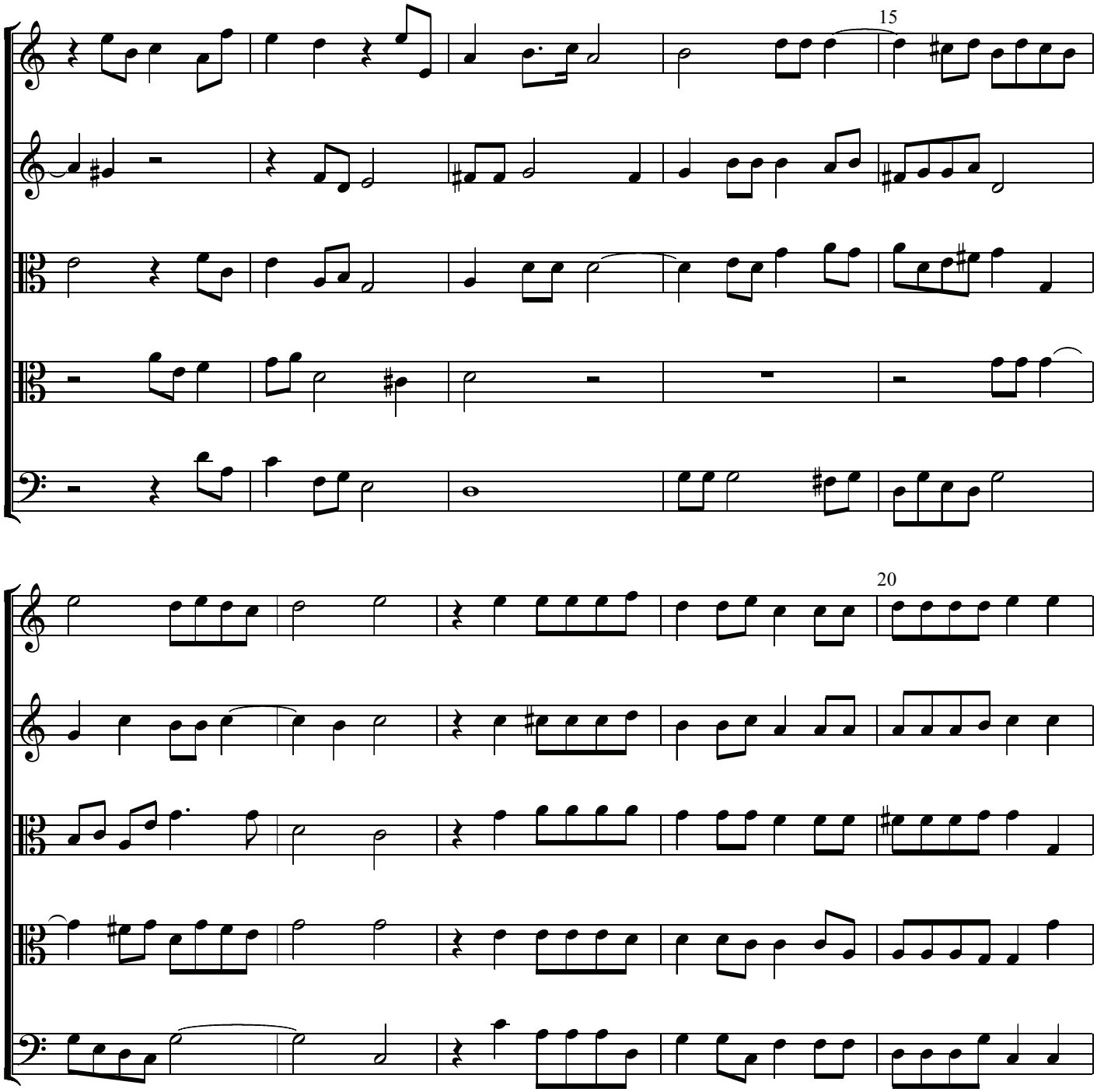
15
20

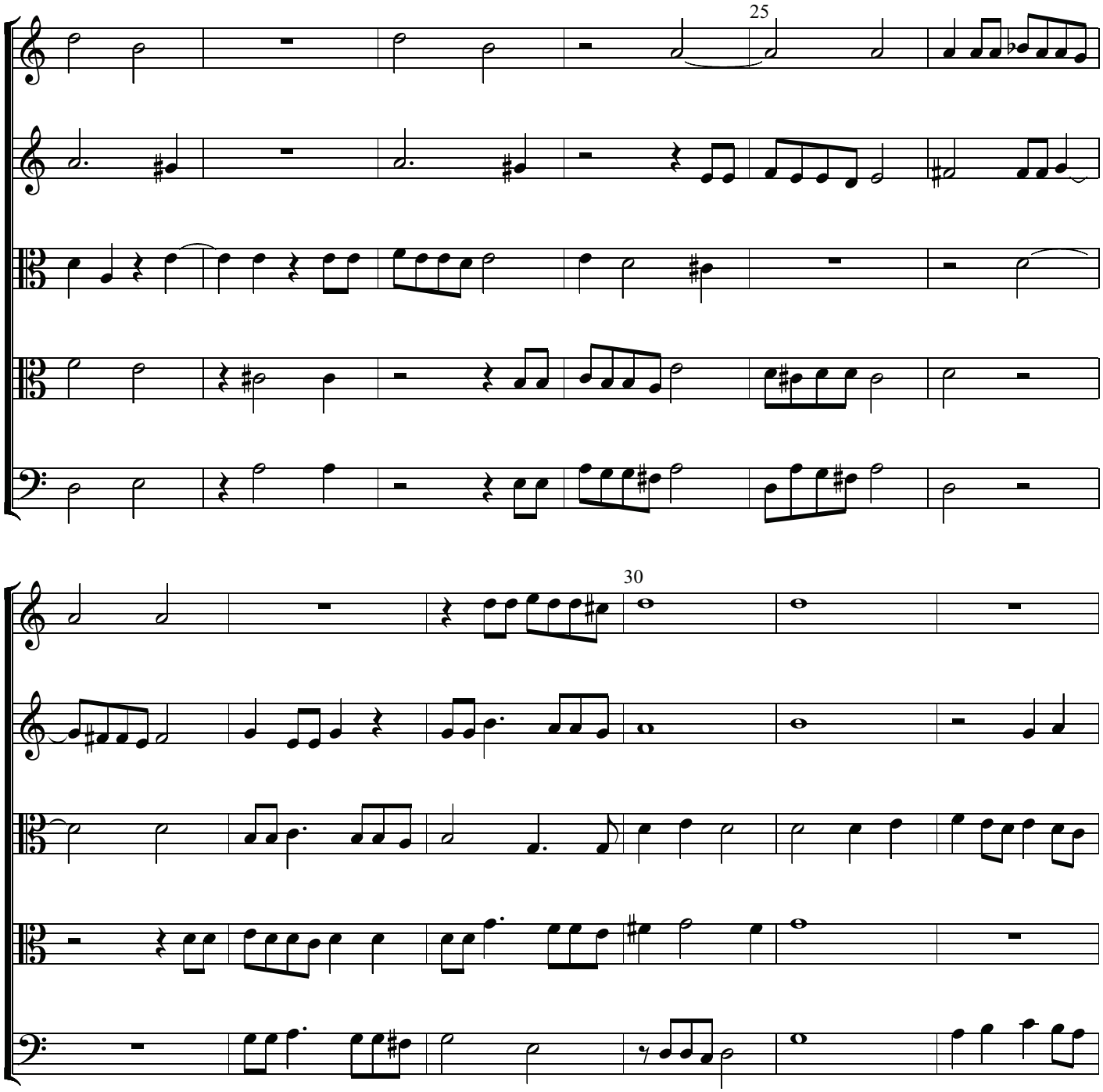
25
30

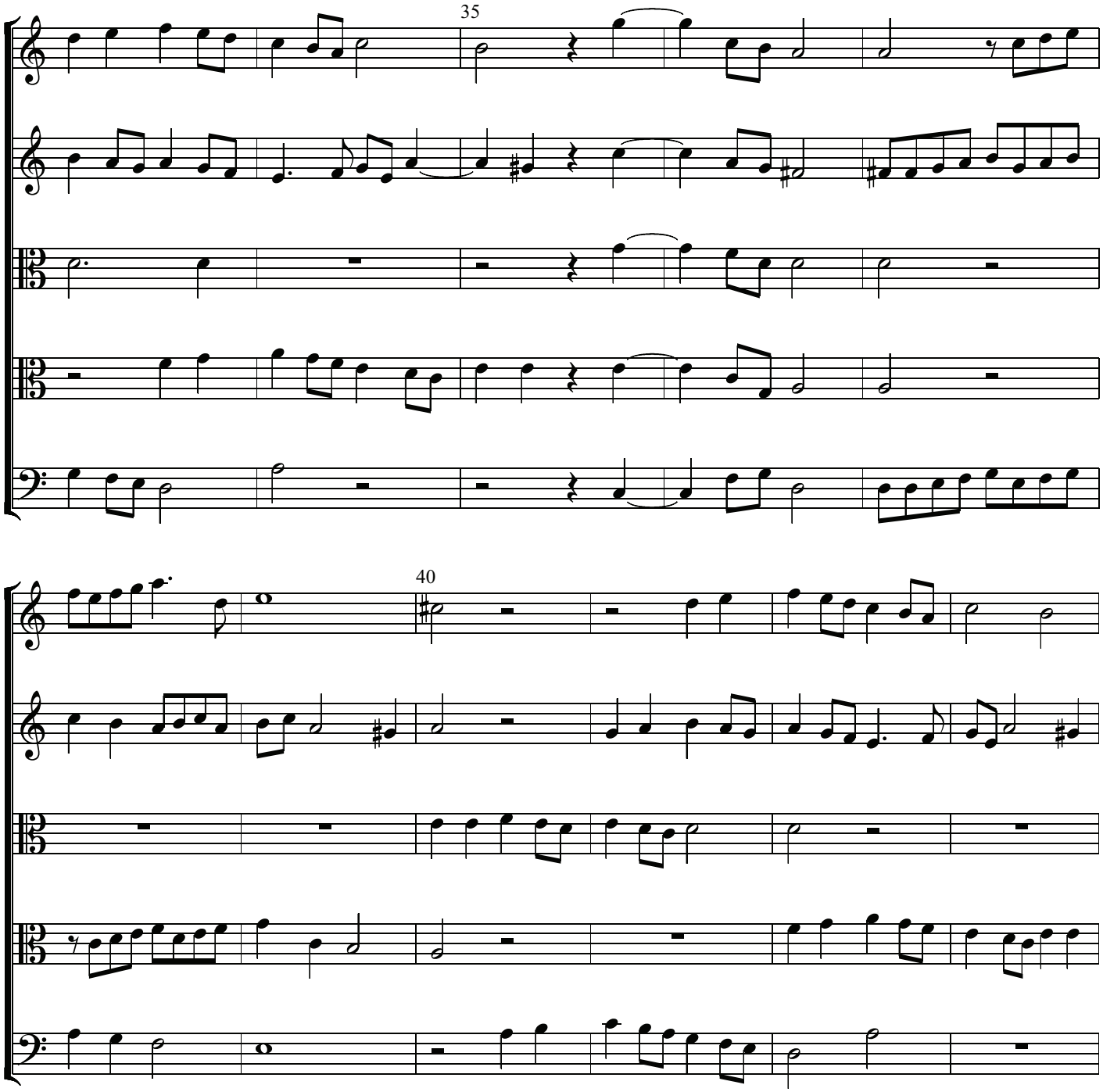
35
40

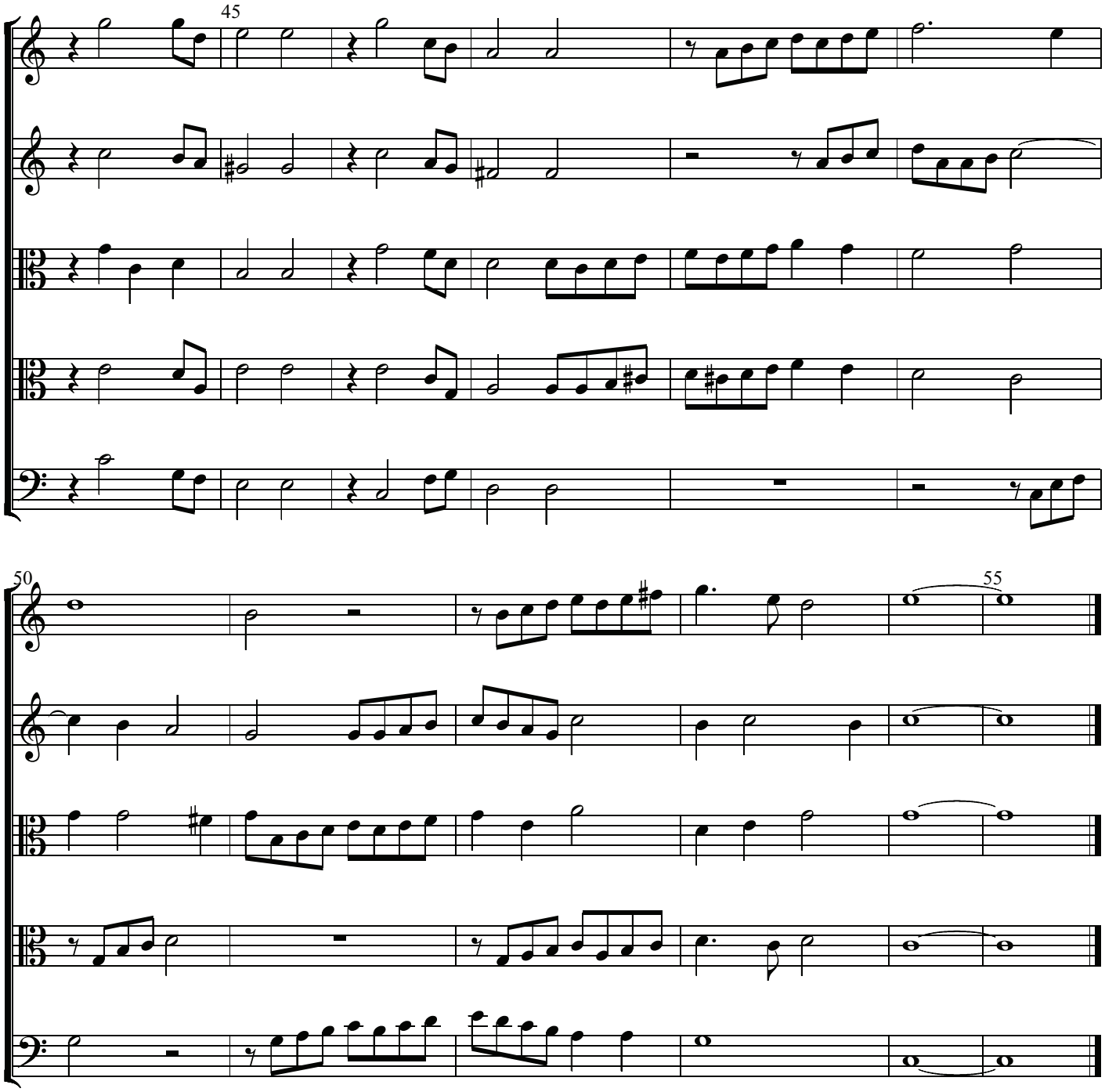
45
50
55