

George Frideric Handel

MESSIAH

I74I

Bassi

CONTENTS

Part I

1-1 Sinfonia	3
1-2 Recitative: <i>Comfort ye, my people</i> (tenor)	4
1-3 Air: <i>Every valley shall be exalted</i> (tenor)	6
1-4 Chorus: <i>And the glory of the Lord</i>	8
1-5 Recitative: <i>Thus saith the Lord of Hosts</i> (bass)	10
1-6 Air: <i>But who may abide the day of His coming</i> (contr'alto)	12
1-7 Chorus: <i>And He shall purify the sons of Levi</i>	16
1-8 Recitative: <i>Behold, a virgin shall conceive</i> (contr'alto)	17
1-9 Air, chorus: <i>O thou that tellest good tidings to Zion</i> (contr'alto, chorus)	18
1-10 Recitative: <i>For, behold! darkness shall cover the earth</i> (bass)	20
1-11 Air: <i>The people that walked in darkness</i> (bass)	21
1-12 Chorus: <i>For unto us a child is born</i>	22
1-13 Pifa	24
1-14 Recitative: <i>There were shepherds abiding in the fields</i> (soprano)	24
1-15 Recitative: <i>And the angel said unto them</i> (soprano)	25
1-16 Recitative: <i>And suddenly there was with the angel</i> (soprano)	25
1-17 Chorus: <i>Glory to God in the highest</i>	26
1-18 Air: <i>Rejoice greatly, O daughter of Zion</i> (soprano)	26
1-19 Recitative: <i>Then shall the eyes of the blind</i> (alto)	28
1-20 Air: <i>He shall feed His flock like a shepherd</i> (alto, soprano)	28
1-21 Chorus: <i>His yoke is easy</i>	30

Part II

2-1 Chorus: <i>Behold the Lamb of God!</i>	31
2-2 Air: <i>He was despised and rejected</i> (alto)	32
2-3 Chorus: <i>Surely He hath borne our griefs</i>	34

2-4 Chorus: <i>All we like sheep have gone astray</i>	36
2-5 Recitative: <i>All they that see Him laugh him to scorn</i> (tenor)	37
2-6 Chorus: <i>He trusted in God</i>	38
2-7 Recitative: <i>Thy rebuke hath broken His heart</i> (tenor)	39
2-8 Air: <i>Behold, and see if there be any sorrow</i> (tenor)	40
2-9 Recitative: <i>He was cut off out of the land of the living</i> (tenor)	40
2-10 Air: <i>But thou didst not leave His soul in hell</i> (tenor)	40
2-11 Chorus: <i>Lift up your heads, O ye gates</i>	42
2-12 Recitative: <i>Unto which of the angels said He at any time</i> (tenor)	44
2-13 Chorus: <i>Let all the angels of God worship Him</i>	44
2-14 Air: <i>Thou art gone up on high</i> (alto)	45
2-15 Chorus: <i>The Lord gave the word</i>	46
2-16 Air: <i>How beautiful are the feet</i> (soprano)	46
2-17 Chorus: <i>Their sound is gone out into all lands</i>	47
2-18 Air: <i>Why do the nations so furiously rage together</i> (bass)	48
2-19 Chorus: <i>Let us break their bonds asunder</i>	50
2-20 Recitative: <i>He that dwelleth in heaven</i> (tenor)	51
2-21 Air: <i>Thou shalt break them with a rod of iron</i> (tenor)	52
2-22 Chorus: <i>Hallelujah</i>	52

Part III

3-1 Air: <i>I know that my Redeemer liveth</i> (soprano)	54
3-2 Chorus and soli: <i>Since by man came death</i>	55
3-3 Recitative: <i>Behold, I tell you a mystery</i> (bass)	55
3-4 Air: <i>The trumpet shall sound</i> (bass)	56
3-5 Recitative: <i>Then shall be brought to pass</i> (contr'alto)	58
3-6 Duet: <i>O death! where is thy sting?</i> (contr'alto and tenor)	58
3-7 Chorus: <i>But thanks be to God</i>	59
3-8 Air: <i>If God be for us</i> (soprano)	60
3-9 Chorus: <i>Worthy is the Lamb</i>	62
3-10 Chorus: <i>Amen</i>	64

Based upon the Deutsche Händelgesellschaft Edition
Edited by Frideric Chrysander

PART I

1-1 Sinfonia

Grave

Allegro moderato

1-2 Recitative: *Comfort ye, my people* (tenor)

Larghetto e piano

Comfort ye!

com - fort ye my people! Com - fort ye,

com - fort ye my people! saith your God, saith your God.

Speak ye comfortably to Je - ru - salem, speak ye

Violone Tutti

18

com-fortably to Je - ru - salem, and cry un-to her that her war - fare, her

22

war - fare is ac-complish'd, that her i - ni - quity is pardon'd, that her i-

26

ni-qui-ty is par - don'd.

30

The voice of him that crieth in the wil-derness. Pre-pare ye the way of the

f

$\frac{4}{2}$ 6 $+\frac{4}{2}$

34

Lord, make straight in the desert a high-way for our God.

6

1-3 Air: *Every valley shall be exalted* (tenor)

Andante

5

11

16

21

26

31

35

f *p* *f* *f* *f* *f* *f* *f*

39

44

49

54

59

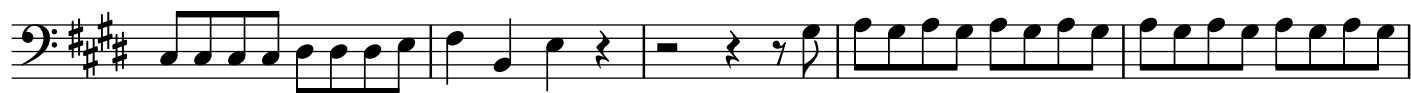

64

69

75

80

1-4 Chorus: *And the glory of the Lord*

Allegro

10

19

28

37

46

57

66

76

84

92

101

110

119

129

1-5 Recitative: *Thus saith the Lord of Hosts* (bass)

Thus saith the Lord, the Lord of Hosts;

4

Yet once a lit-tle while; and I will shake

6

7

the heav'ns and the earth, the sea and the dry land,

10

and I will shake and I will shake

13

all nations; I'll shake the heav'ns, the

16

earth, the sea, the drylands, all nations, I'll shake, and the de -

19

sire _____ of all

22

na - tions shall come. The Lord whom ye seek, shall suddenly come to his

25

temple; ev'n the messenger of the Co - venant, whom ye delight in,

♭ $\frac{4}{2}$ 6 ♭6

28

be-hold he shall come, saith the Lord of Hosts.

6 7 5 # # #

1-6 Air: *But who may abide the day of His coming* (contr'alto)

Larghetto

12

But who may a-bide the day of his coming? and who shall stand when He appeareth?

23

who shall stand when He appeareth? but who may a - bide, but who may a -

34

bide the day of his coming? and who shall stand when He ap - peareth? and

45

who shall stand when He ap - pear - - - eth,

56 *Prestissimo*

when He ap - pear - eth?

62

67

6 7 6

72

77 *un poco piano*

un poco piano

83 *f*

f 6 7 6

88

and who shall stand when He ap - peareth?

p

94

Larghetto

But who may a-bide the day of his coming? and

103

who shall stand, and who shall stand when He appeareth? when He ap - peareth?

6/4 + 2/2

113

Prestissimo

For He is

118

b2 6 b

122

+4 b 6 7 b5 7 #

126

130

134

138

143

149

154

1-7 Chorus: *And He shall purify the sons of Levi*

Allegro

6

5

9

13

18

23

28

7 6 5 b6 b7 6 3 4 2 6 b

4 b *p*

7 6

33

38

43

48

53

1-8 Recitative: *Behold, a virgin shall conceive* (contr'alto)

Behold, a vir-gin shall conceive, and bear a son,

$\frac{5}{3}$ $\frac{7}{4}$ $\frac{7}{4}$ $\frac{5}{3}$

4

and shall call his name E - ma - nu-el, GOD WITH US.

6 # #

1-9 Air, chorus: *O thou that tellest good tidings to Zion* (contr'alto, chorus)

Andante

76

83

90

98

113

120

126

132

139

145

1-10 Recitative: *For, behold! darkness shall cover the earth* (bass)

Andante larghetto

5

For behold! darkness shall co - ver the earth, and gross darkness the

9

people, and gross dark-ness the people: But the Lord shall a - rise

13

upon thee, and His glo - - ry shall be seen up -

17

on thee, and His glo - - ry shall be seen up-on thee,

20

And the Gentiles shall come to thy light, and kings to the brightness of thy ri-sing.

7 6 # 6 #

1-11 Air: *The people that walked in darkness* (bass)

Larghetto

1-12 Chorus: *For unto us a child is born*

Andante allegro

6

11

16

22

28

33

39

45

4/2 4/2

51

6 p

56

62

68

74

79

84

90

95

1-13 Pifa

Larghetto, e mezzo piano

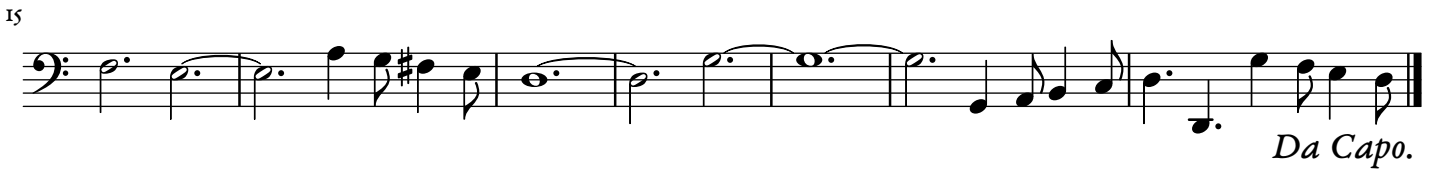
1-14 Recitative: *There were shepherds abiding in the fields* (soprano)

There were shepherds a - biding in the field, keeping watch o-ver their flock by night.

Andante

And lo! the angel of the Lord came upon them, and the glory of the

Violoncello

Lord shone round ab-out them, and they were sore a - fraid.

1-15 Recitative: *And the angel said unto them* (soprano)

And the An-gel said unto them; Fear not, for be-hold! I bring you good
tidings of great joy, which shall be to all people: For un-to you is born this
day, in the ci - ty of Da-vid, a Saviour, which is Christ, the Lord.

1-16 Recitative: *And suddenly there was with the angel* (soprano)

Allegro

And suddenly there was with the
angel a mul-titude of the heav'nly host, praising God, and say - ing;

Violoncello 6/4 5/3 #7/4 2

1-17 Chorus: *Glory to God in the highest*

Allegro

Tutti

10

Violone

6 6 6

Tutti

19

4 3 5 6 / 4 3, 7 3, 7 6, 7 6 5 4 6, 4 6

27

7 3, 7 6, 7 6 5 4 6, 4 6

35

7 3 2 6 6, 6 5 4 6

42

Violoncello

7 6

p 6 6 / 5 5 6 7 7 *pp*

1-18 Air: *Rejoice greatly, O daughter of Zion* (soprano)

Allegro

7

14

21

28

6/2

35

42

p

49

56

63

7/4

71

78

85

92

Fine.

4/2 4/4

102

4/2 *Da Capo.*

1-19 Recitative: *Then shall the eyes of the blind* (alto)

Then shall the eyes of the blind be open'd, and the ears of the deaf unstopped; then

shall the lame man leap as a hart, and the tongue of the dumb shall sing.

#4/2 6 #

1-20 Air: *He shall feed His flock like a shepherd* (alto, soprano)

Larghetto, e piano

He shall feed His flock like a shepherd

and he will gather the lambs in his arms, and carry them in his bosom, and shall gently lead those that are with the suckling.

6

and he will gather the lambs in his arms, and carry them in his bosom, and shall gently lead those that are with the suckling.

6

and he will gather the lambs in his arms, and carry them in his bosom, and shall gently lead those that are with the suckling.

#

22

26

31

37

42

48

52

PART II

2-1 Chorus: *Behold the Lamb of God!*

Largo

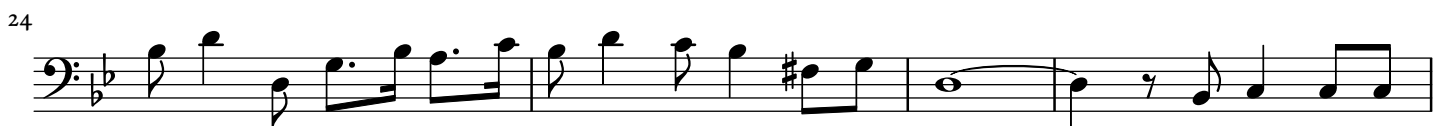

2-2 Air: He was despised and rejected (alto)

Largo

52

54

56

58

60

62

64

*Da Capo.*

2-3 Chorus: *Surely He hath borne our griefs*

Largo e staccato

3

5

7

9

11

13

16

20

24

27

Alla breve, moderato

36

46

56

67

77

86

95

107

2-4 Chorus: *All we like sheep have gone astray*

Allegro moderato A tempo ordinario

56

61

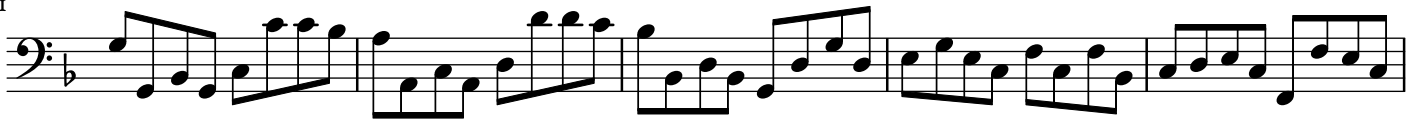

66

71

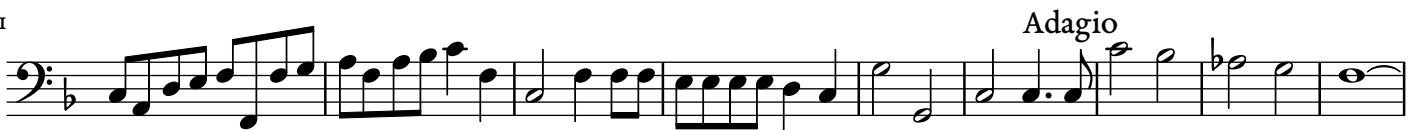

Adagio

80

2-5 Recitative: *All they that see Him laugh him to scorn* (tenor)

Larghetto

All they that

see him, laugh him to scorn; they shoot out their lips,

and shake their heads, say - ing,

2-6 Chorus: *He trusted in God*

Allegro

Tasto solo

7

7 7 6 7 #

13

7 6 4 #

19

6 7 6 7 b6 5 5 6 b6

25

b6/5 6/5 6 6 5 6 6/5 6/5

32

6 6 6 5 b

38

b6

44

+4/2

50

56

Adagio

2-7 Recitative: *Thy rebuke hath broken His heart* (tenor)

Largo

Thy rebuke hath bro-ken his heart; he is full of hea-viness, he is

5

full of heaviness; thy rebuke hath broken his heart. He looked for some to have pi-ty on

10

him, but there was no man; neither found he any to comfort him. He looked for some to have

15

pi - ty on him, but there was no man; neither found he a-ny to comfort him.

2-8 Air: *Behold, and see if there be any sorrow* (tenor)

Largo e piano

6 6 6 6 7 6

7 6 #

II

6 6 6 6 7 6

2-9 Recitative: *He was cut off out of the land of the living* (tenor)

He was cut off out of the land of the living:

for the transgressions of thy people was he stricken.

#7
4
+2

5
3

+4
2

#

2-10 Air: *But thou didst not leave His soul in hell* (tenor)

Andante larghetto

5

6 6

10

15

20

25

30

35

39

2-11 Chorus: *Lift up your heads, O ye gates*

A tempo ordinario

38

6 7 6 7 7

41

7 7 6 7 7 7

45

7 6 5 \flat_4 6 5 6 7 6 7 7

49

7 6 7 7 7 7 7 3

53

7 6 7 7 7 7 7 3

56

7 6 7 7 7 7 7 3

60

7 6 7 7 7 7 7 3

64

7 6 7 7 7 7 7 3

68

7 6 7 6 7 7 7 7 7 7 7

72

7 6 7 7 7 7 7 3

2-12 Recitative: *Unto which of the angels said He at any time* (tenor)

Un - to which of the an - gels said He at a - ny
time, Thou art my Son, this day have I be - got - ten thee?

2-13 Chorus: *Let all the angels of God worship Him*

Allegro

3
6
11
16
21
27
31

2-14 Air: *Thou art gone up on high* (alto)

Allegro larghetto

10

21

5 6

32

42

52

62

72

84

96

107

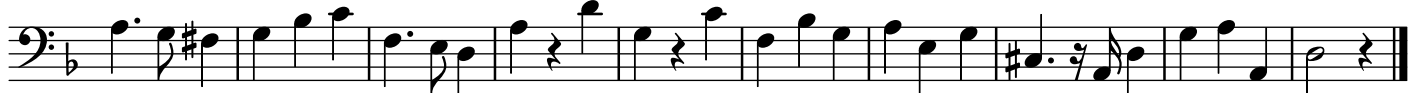

2-15 Chorus: *The Lord gave the word*

Andante allegro

2-16 Air: *How beautiful are the feet* (soprano)

Larghetto

13

17

21

2-17 Chorus: *Their sound is gone out into all lands*

A tempo ordinario

7

15

20

26

32

2-18 Air: *Why do the nations so furiously rage together* (bass)

Allegro

5

10

15 *p*

20

25

30

35 *p*

40

45

50

55

60

65

71

76

81

86

91

2-19 Chorus: *Let us break their bonds asunder*

Allegro e staccato

38

44

53

61

2-20 Recitative: *He that dwelleth in heaven* (tenor)

He that dwel - leth in hea - ven shall laugh them to

scorn, the Lord shall have them in de - ri - sion.

2-21 Air: *Thou shalt break them with a rod of iron* (tenor)

Andante

9

18

28

37

46

56

66

2-22 Chorus: *Hallelujah*

Allegro

6

12

Tasto solo

Tutti

Tutti

Tasto solo

20

26

32

40

Tasto solo

47

53

59

65

72

79

87

END OF THE SECOND PART

PART III

3-1 Air: *I know that my Redeemer liveth* (soprano)

Larghetto

6 7

12

26

40

54

66

79

95

109

125

p

f

p

f

4
2

7 7
#

6

136

152

3-2 Chorus and soli: *Since by man came death*

12

24

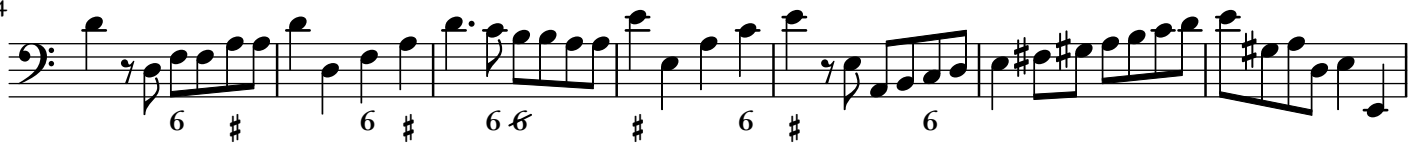

31

3-3 Recitative: *Behold, I tell you a mystery* (bass)

5

3-4 Air: *The trumpet shall sound* (bass)

Pomposo, ma non allegro

9

18

27

37

46

55

64

73

83

92

102

110

119

127

135

Adagio

144

153

163

173

183

193

203

Dal Segno.

3-5 Recitative: *Then shall be brought to pass* (contr'alto)

Then shall be brought to pass the say - ing that is

written, Death is swallow'd up in vic - to-ry.

3-6 Duet: *O death! where is thy sting?* (contr'alto and tenor)

Andante

O death! where is thy sting?

O death! where is thy sting?

O death! where is thy sting?

O death! where is thy sting?

O death! where is thy sting?

(attacca il Coro.)

3-7 Chorus: *But thanks be to God*

3-8 Air: If God be for us (soprano)

Larghetto

11

23

33

43

53

63

74

84

94

104

114

125

136

146

156

167

3-9 Chorus: *Worthy is the Lamb*

Largo

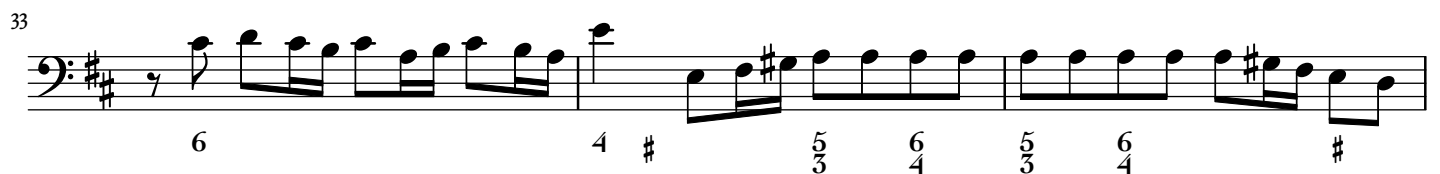
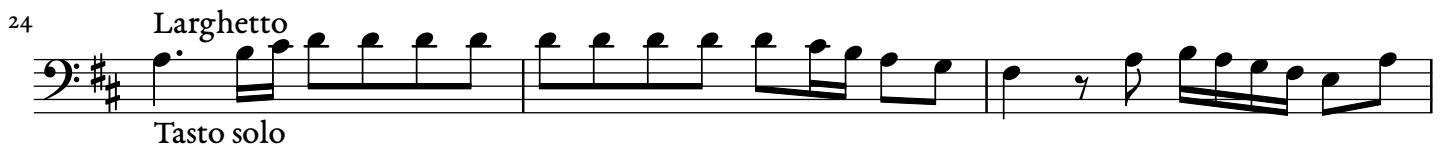
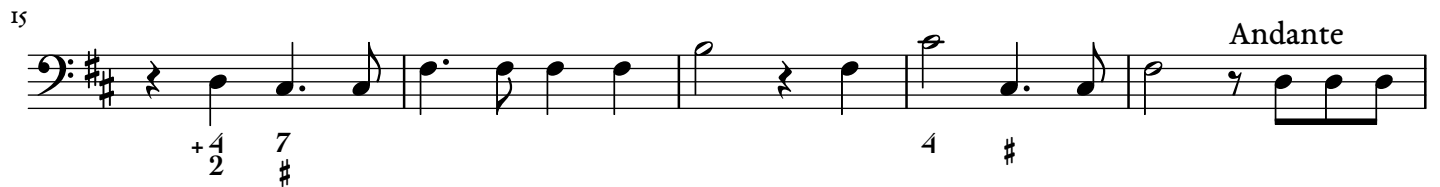
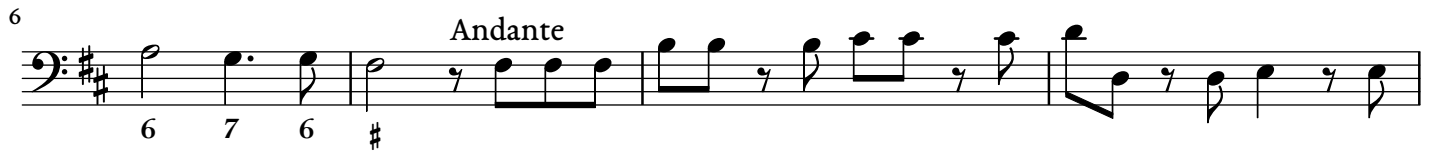

39

42

45

49

7 6 6 6 5 4 #

52

4/2 Tasto solo 6/4

55

58

61

64

67

Adagio 6/4 5/3 6 7 6

3-10 Chorus: *Amen*

Allegro moderato

Tasto solo

7

12

18

24

29

34

6 # 7

6 7

3 4 6 7 6

7 6

3 4 6 3 4 5

9 8 6 3 4 6

7 6 5 2

39

45

50

55

62

68

74

81

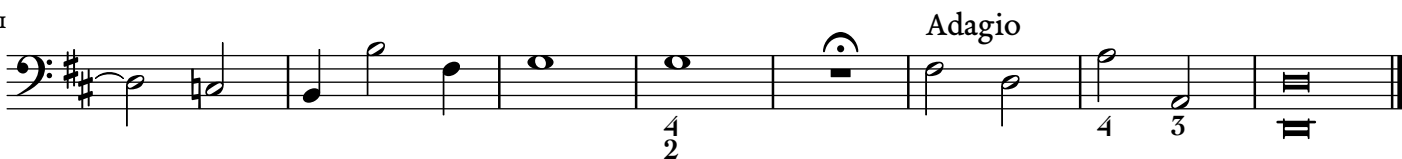

END OF THE ORATORIO

