

# Piano Sonata No. 21, Opus 53, "Waldstein"

## 1. Allegro con brio

Ludwig van Beethoven

Joshua Choe

**Allegro con brio**

*pp*

5

*cresc.*

10

*f sf dim. p pp*

15

18

21

*cresc. p*

24

27

*cresc. f sf sf sf ff*

30

35

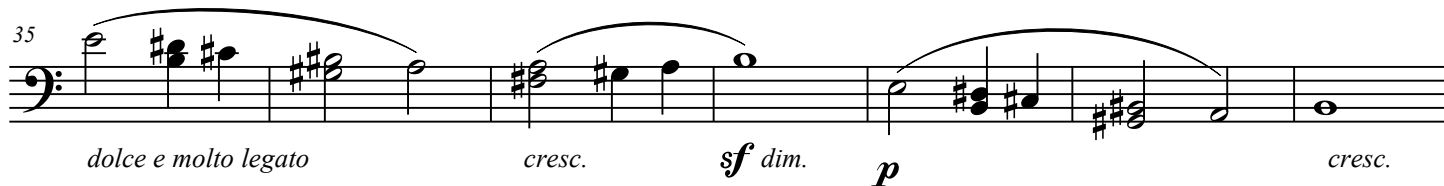

42

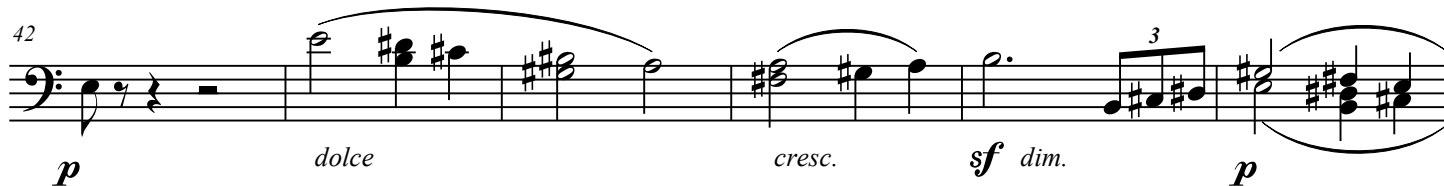

48

53

56

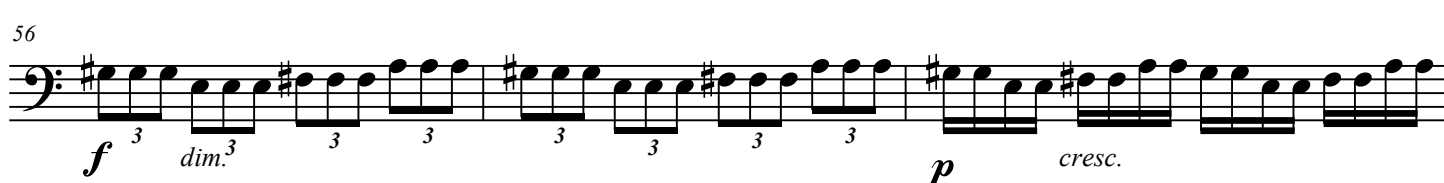

59

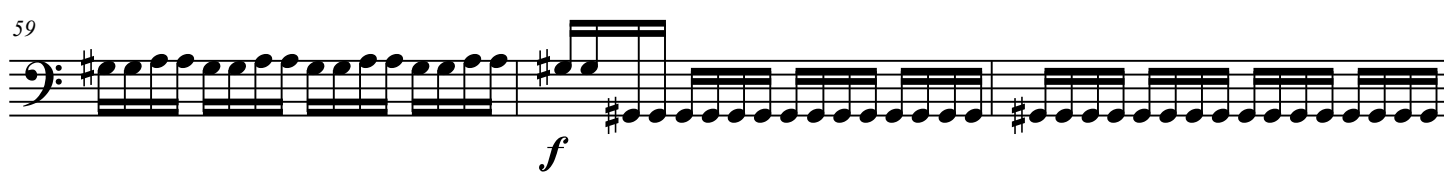

62

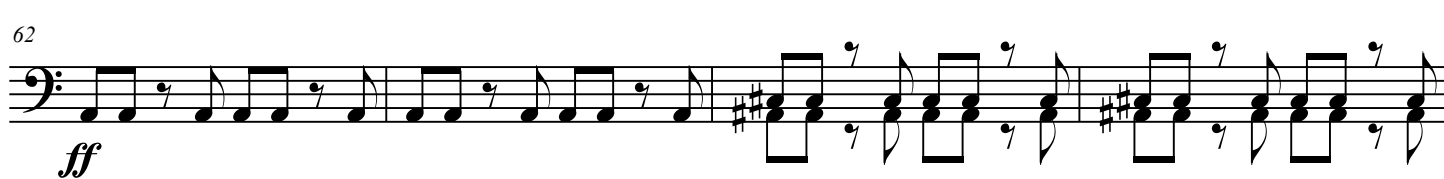

66

*sf sf sf sf*

*f p*

75 

83

*p* *cresc.* *p* *pp* *cresc.* *p*

[illegible]

95

99

*cresc.* *f*

102

*p* *cresc.*

105

108

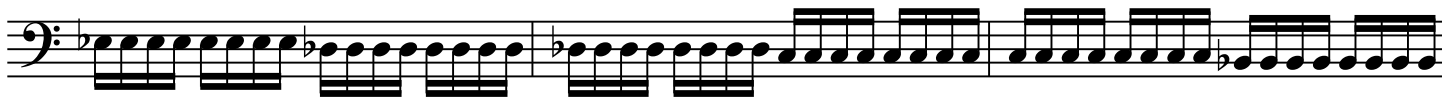

111

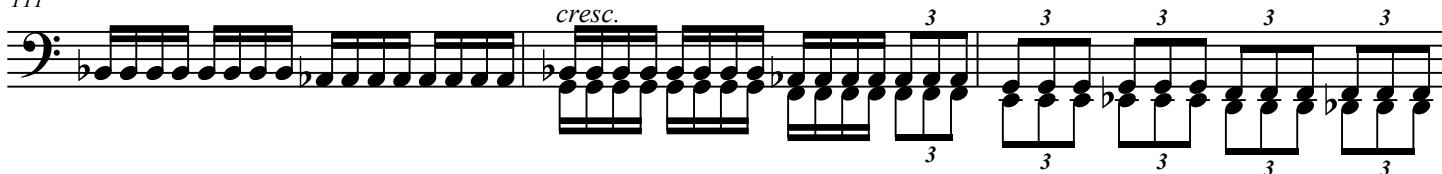

114

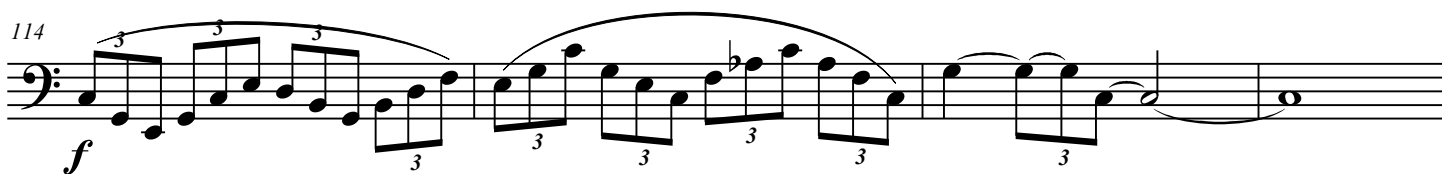

118

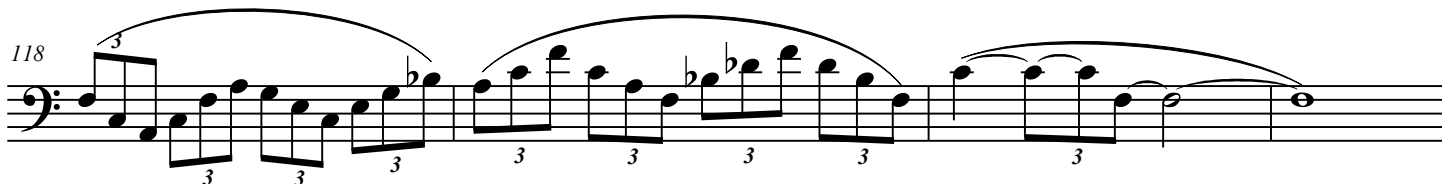

122

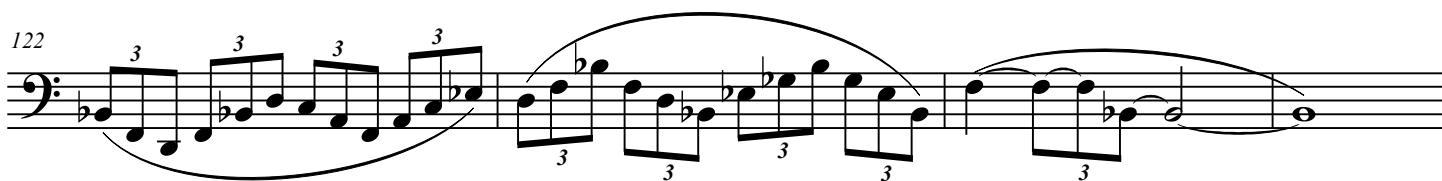

126

132

137

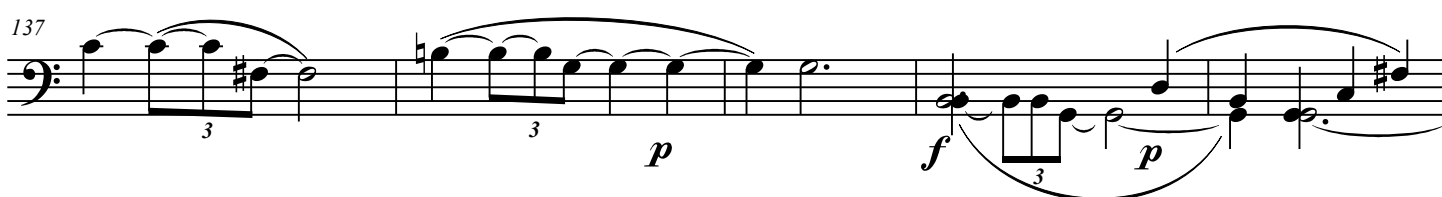

142

*dim.* *p* *dim.* *pp*

148

*cresc.* *mp* *cresc.*

151

*mf* *cresc.*

154

*f* *sf* *sf*

157

*ff* *pp*

161

*pp* *pp* *pp* *pp* *pp*

166

*cresc.* *f* *sf* *dim.* *p*

171

*pp* *pp* *pp* *pp* *pp*

176

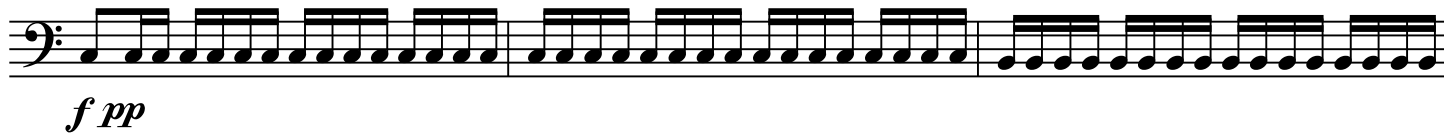

179

182

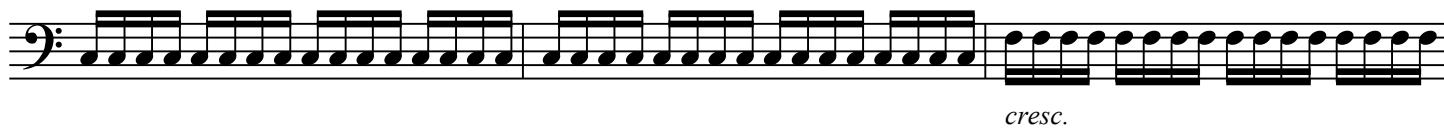

185

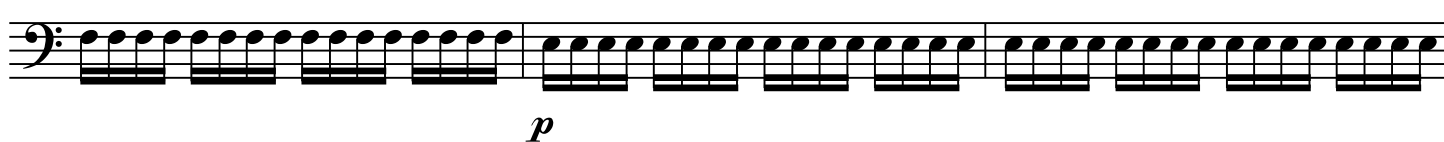

188

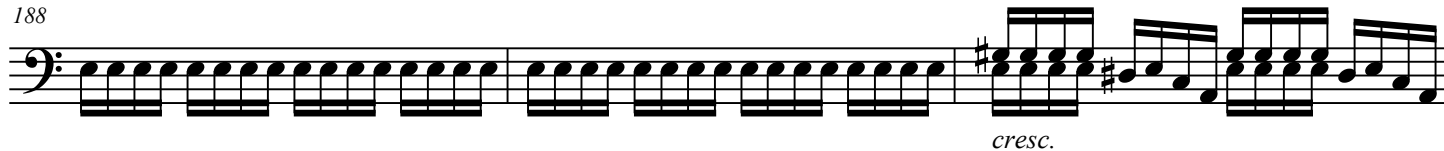

191

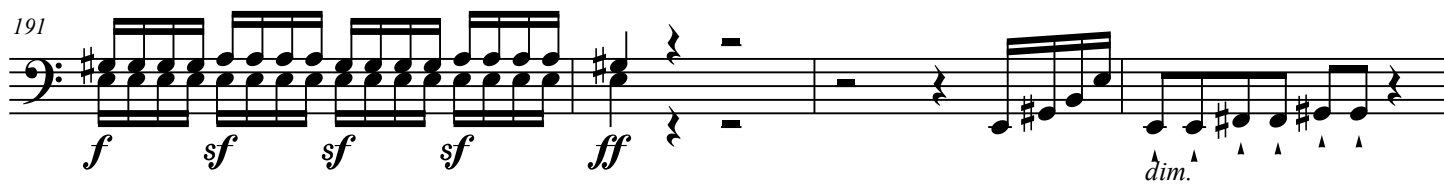

195

200

207

*cresc.* *sf dim.* *p* *cresc.* *f*

214

*f*

218

*dim.* *p* *cresc.*

222

*f*

224

*ff*

227

*sf* *sf* *sf* *sf*

231

*f* *p* *p* *f* *p*

243

*p* *cresc.* *p* *cresc.* *p* *cresc.* *p*

251

255

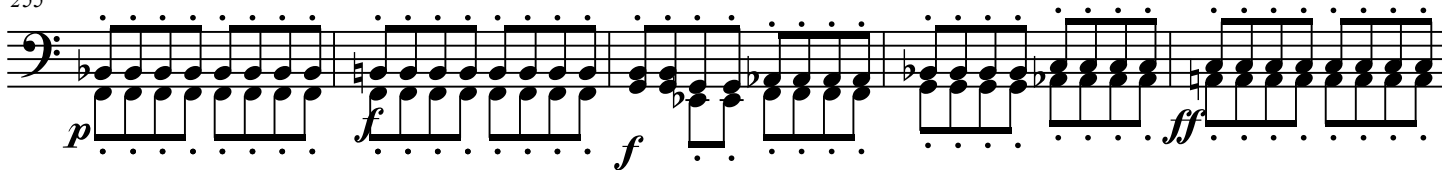

260

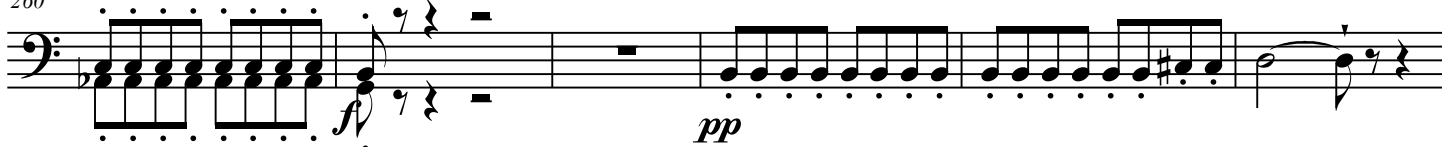

266

272

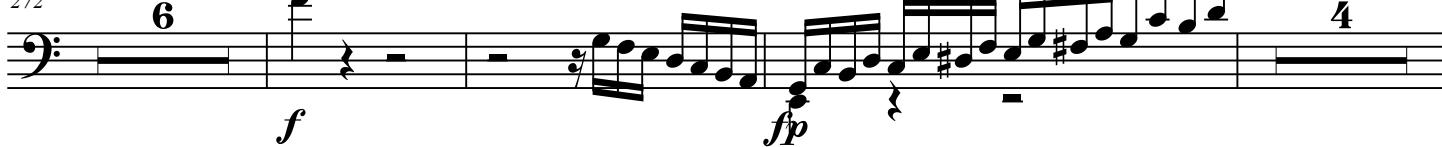

285

292

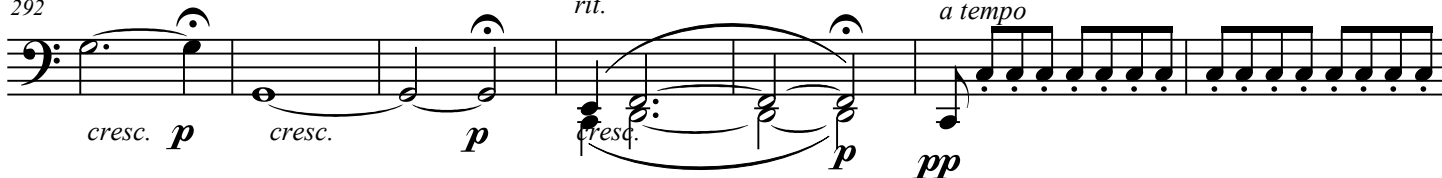

299

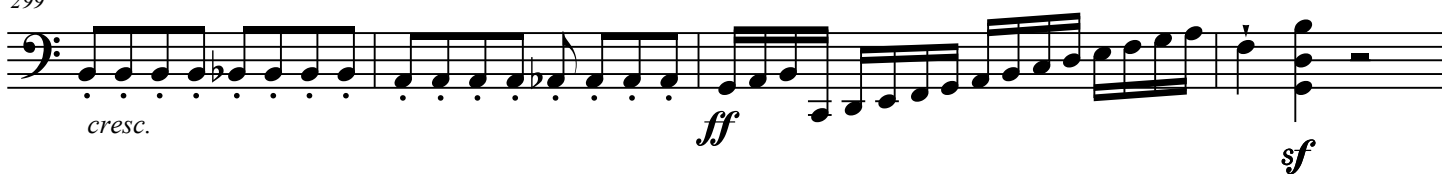

303

*ff*

# Piano Sonata No. 21 in C Major, "Waldstein"

## 2. Introduzione: Adagio molto

**Ludwig van Beethoven**  
Joshua Choe

**Adagio molto**

8

13

19

23

25

*pp* *cresc.* *mp* *p* *dim.* *pp* *p* *dim.* *p* *dim.* *p* *dim.* *p* *dim.* *pp* *p* *dim.* *pp* *cresc.* *pp* *cresc.* *f* *dim.* *p* *Attaca subito il Rondo*

# Piano Sonata No. 21 in C Major, "Waldstein"

## 3. Rondo

Ludwig van Beethoven  
Joshua Choe

Dynamic markings include *pp* (pianissimo), *pp cresc.* (pianissimo crescendo), *ff* (fortissimo), and *f* (forte).

Rehearsal marks are present at measures 22, 36, 43, 54, 59, 65, and 74.

Copyright notice: ©2020 Joshua Choe

83 *ff*

88 *p* *ff* *p*

94 *dim.* *pp* *f* *p* *ff*

103 *p* *ff* *p* *dim.* *pp* *pp*

116 *pp* **22**

146

151 **2**

158 **6** *pp* *cresc.*

206 *sf*

213 *sf* *ff* *dim.* *p* *ff* *dim.*

223 *p* *ff* *dim.* *p* *ff* *dim.* *p*

233 *dim.* *pp* *cresc.*

243 *p* *cresc.* *p* *pp*

254 *espress.*

267

280 *mf cresc.* *f* *pp*

288

293

*pp* *f*

298

4

*pp*

309

*f* *ff*

316

321

2

*pp*

328

5

*pp* *cresc.*

337

*ff*

341 *ff*

347 *f*

354

357

360

364

368 *p*

372 *ff* *p*

376 *cresc.* 3 3 3 3 *ff*

385 *dim.* *p* *pp* **Prestissimo**

398 *ppp* *f* *p*

407 *cresc.* *f*

412 *cresc.*

416 *ff*

420

425 *f* *p* *f* *pp*

The notation includes various musical symbols and dynamics:

The dynamics are marked as follows:

- Measures 433-434:** *ff* (fortissimo)
- Measures 443-444:** *p* (piano)
- Measures 445-446:** *ff* (fortissimo)
- Measures 447-448:** *p* (piano)
- Measures 449-450:** *ff* (fortissimo)
- Measures 451-452:** *p* (piano)
- Measures 453-454:** *pp* (pianissimo)
- Measures 455-456:** *ppp* (pianississimo)
- Measures 457-458:** *ppp* (pianississimo)
- Measures 459-460:** *pp* (pianissimo)
- Measures 461-462:** *pp* (pianissimo)
- Measures 463-464:** *pp* (pianissimo)
- Measures 465-466:** *pp* (pianissimo)
- Measures 467-468:** *pp* (pianissimo)
- Measures 469-470:** *pp* (pianissimo)
- Measures 471-472:** *pp* (pianissimo)
- Measures 473-474:** *pp* (pianissimo)
- Measures 475-476:** *pp* (pianissimo)
- Measures 477-478:** *pp* (pianissimo)
- Measures 479-480:** *pp* (pianissimo)
- Measures 481-482:** *pp* (pianissimo)
- Measures 483-484:** *pp* (pianissimo)
- Measures 485-486:** *pp* (pianissimo)
- Measures 487-488:** *pp* (pianissimo)

## Piano Sonata No. 21 in C Major, "Waldstein"

9

493

498

503

508

514

521

527

533

*cresc.*

*cresc.*

*ff sf p ff sf*

*p cresc.*

*f ff*

*dim. pp ff*

542
