# VOLUNTARY 5.1

**From Six Voluntaries - London 1780**

*for Brass Quartet*

## Trumpets in C

**Moderato**

**John Beckwith (1759-1809)**
**Arr. Michel Rondeau**

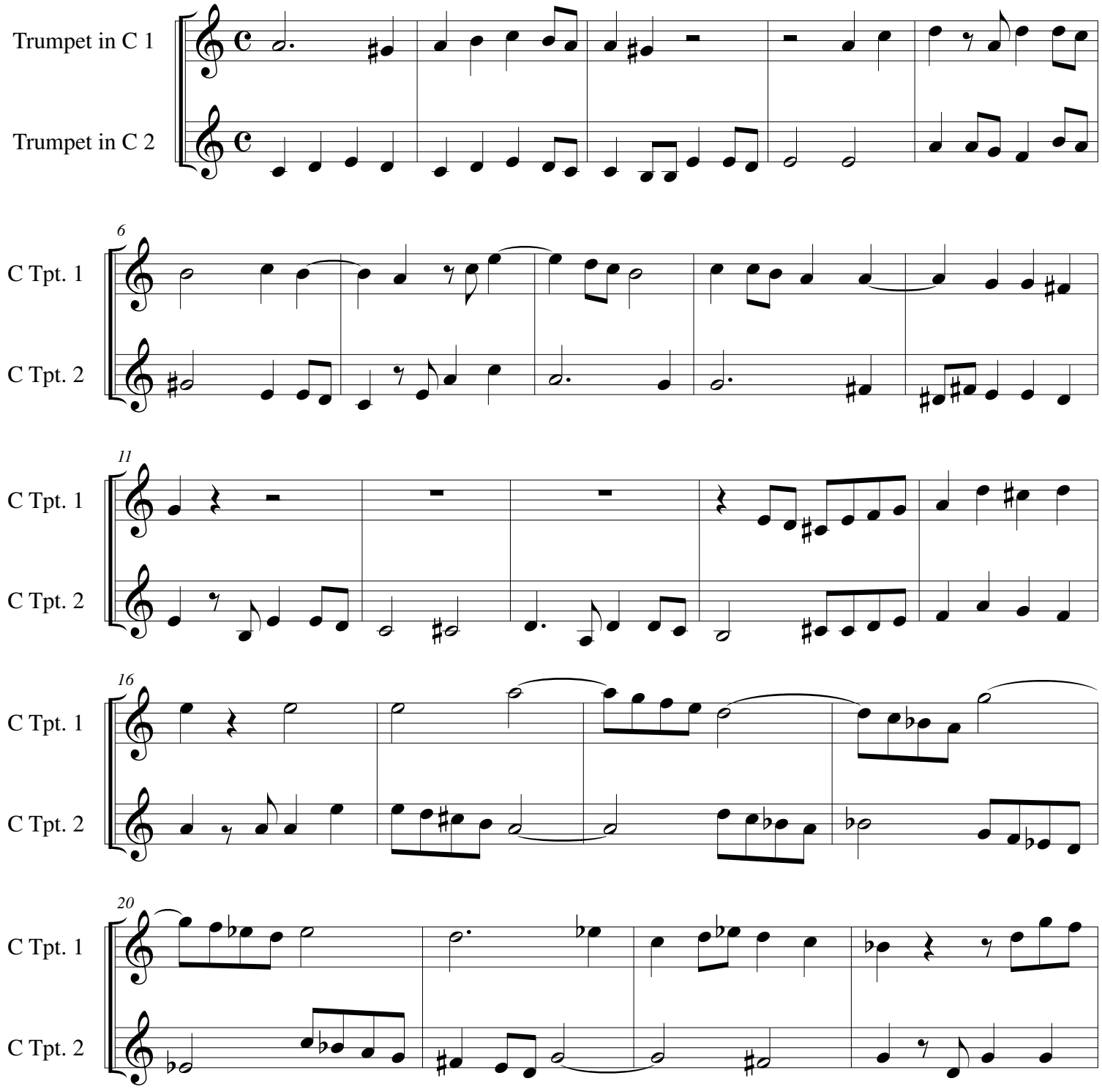


**© 2011 - Gatineau,Qc.Ca.**

# Beckwith - VOLUNTARY 5.1 - CTrumpets

