Madrigal

3. Ch'i t'ami e t'ami piu

Marsilio Casentini

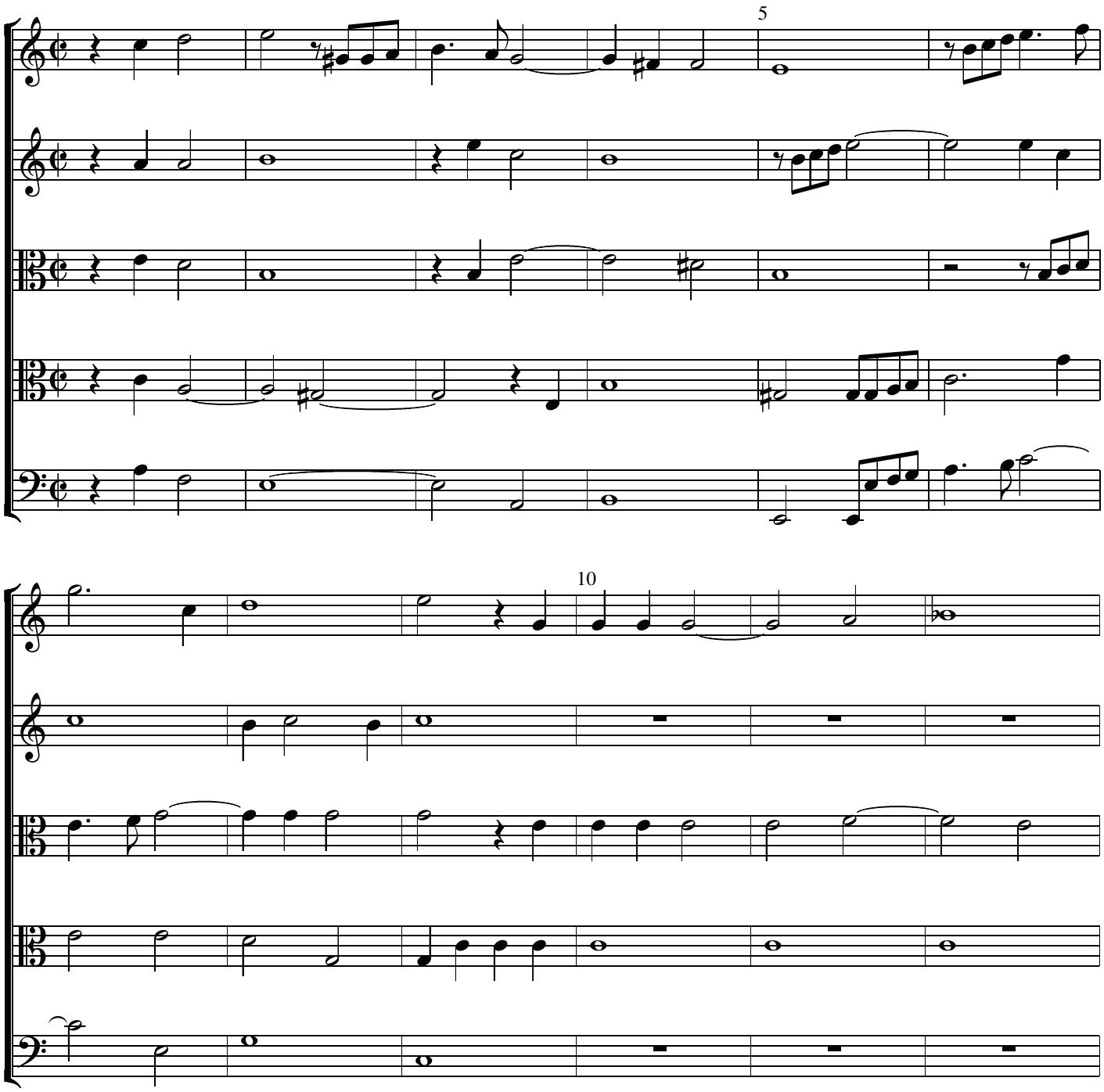

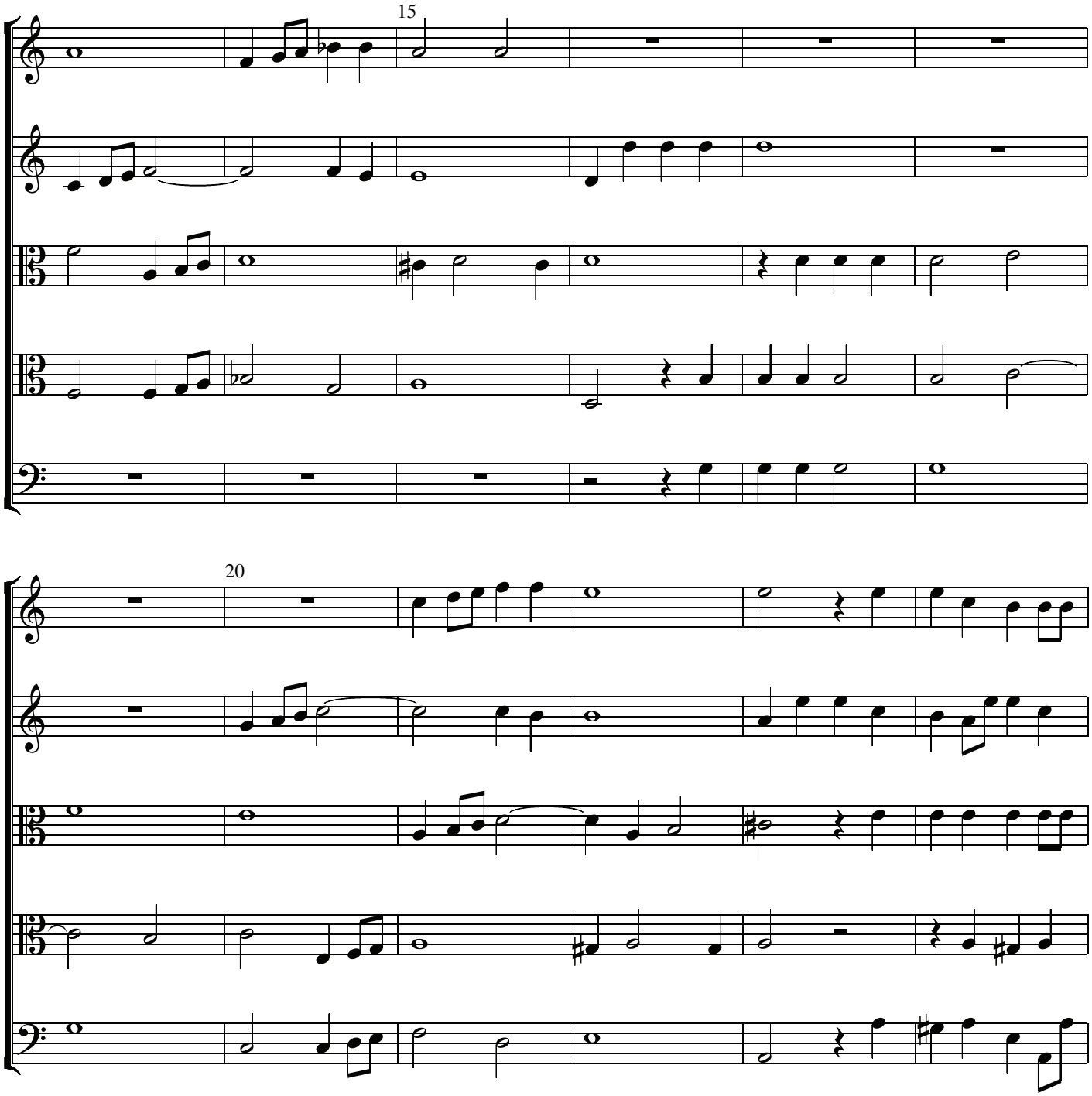
15
20

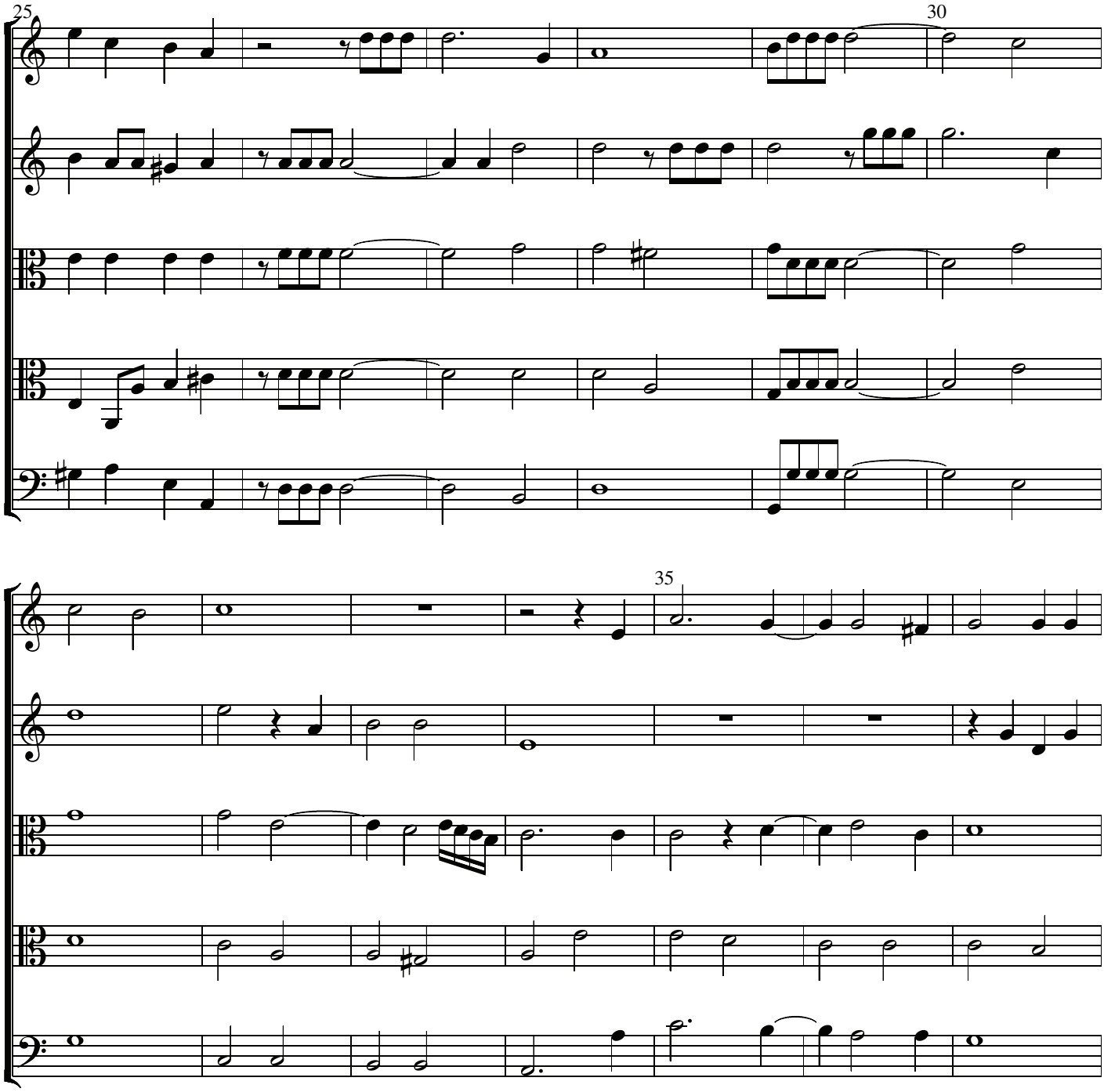
25
30
35

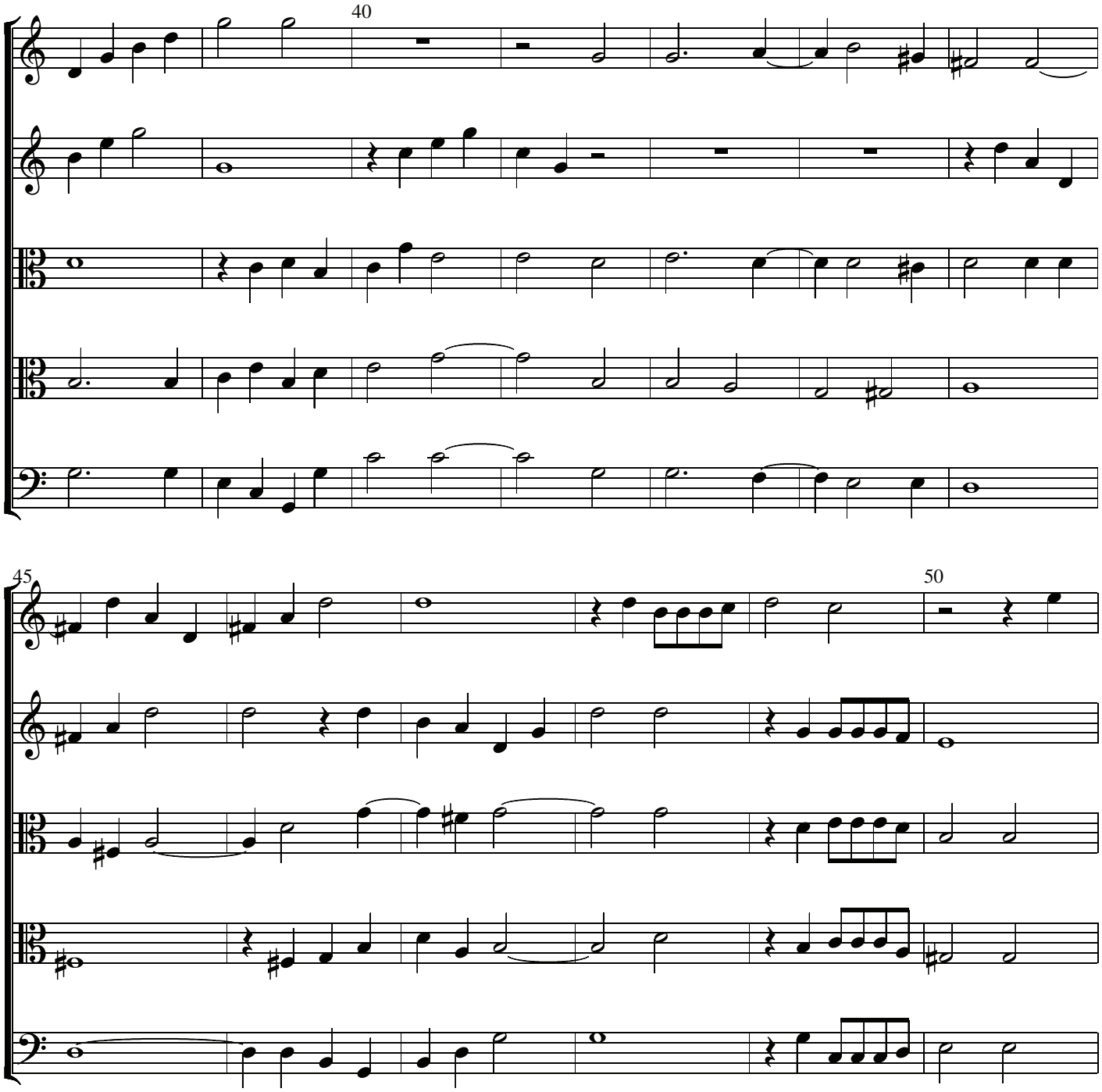
40
45
50

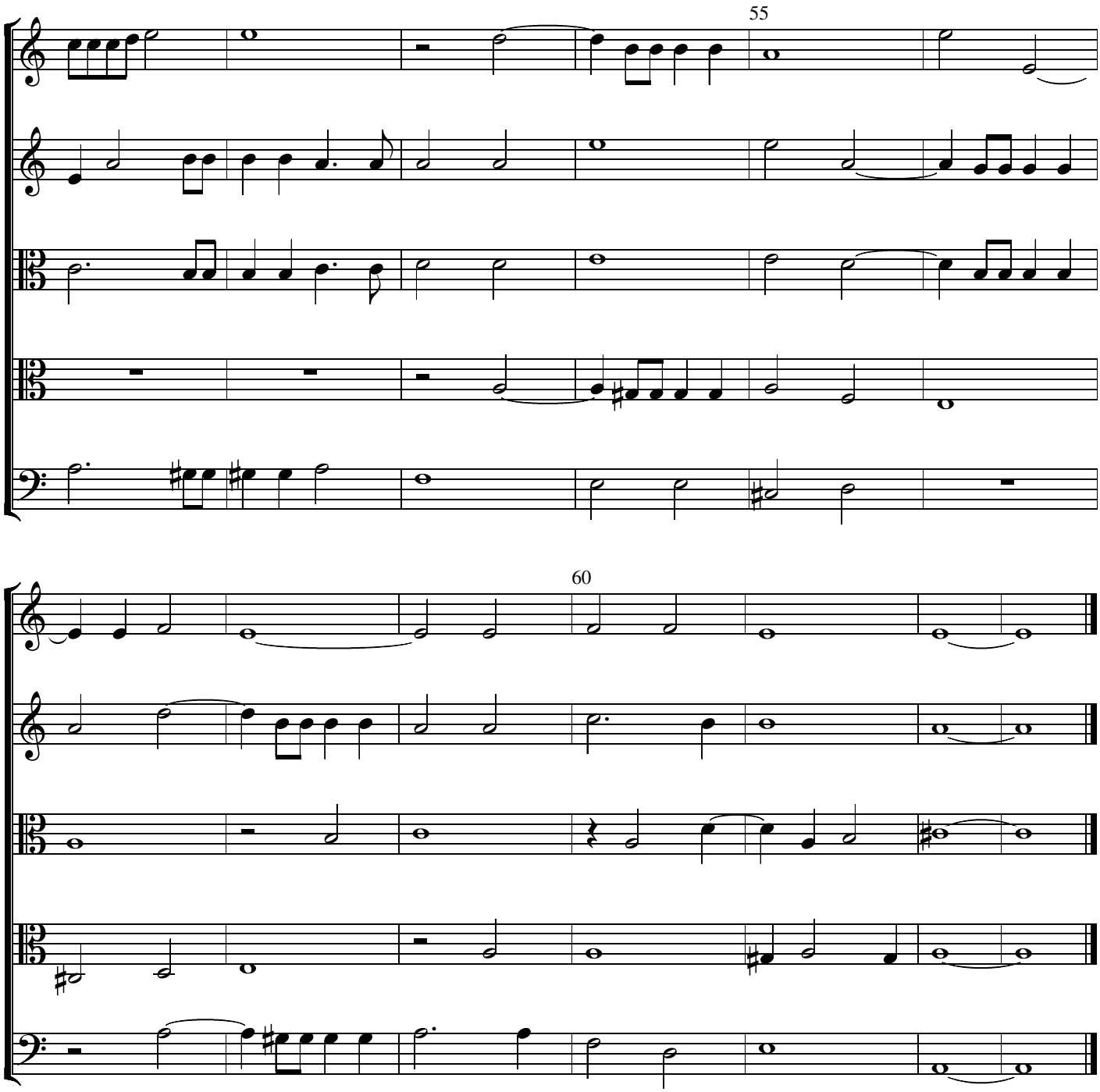
55
60