EDIZIONI CARISCH MILANO

HELLER

25 STUDI MELODICI

OP. 45

(B. MUGELLINI)

N. 12145

CARISCH S. A. - EDITORI
MILANO
1949

PRINTED IN ITALY

IMPRIMÉ EN ITALIE

HELLER

25 STUDI MELODICI

OP. 45

(B. MUGELLINI)

N. 12145

CARISCH S. A. - EDITORI
MILANO

PRINTED IN ITALY

IMPRIMÉ EN ITALIE

25 Studi Melodici

preparatorii

agli STUDI ed alle OPERE della SCUOLA MODERNA

Introduzione all" ARTE di FRASEGGIARE" Op. **16.**

NUOVA EDIZIONE RIVEDUTA da BRUNO MUGELLINI

Introduction aux Etudes Op.**16.**

Vorbereitung zu den Uebungsstücken Op.**16.**

Preparatory to the studies Op.**13.**

Allegretto. ♩= **112.**

ST. HELLER. Op. **45.** Fasc. I.

1.

p *sempre legato ed egualmente*

p

dolce

mf marc.

p

p

Deposto a termini di legge
CARISCH S. A. - Editori - Milano
Proprietari della revisione di BRUNO MUGELLINI:

Copyright MCMXI by CARISCH & JÄNICHEN.
Riservati tutti i diritti

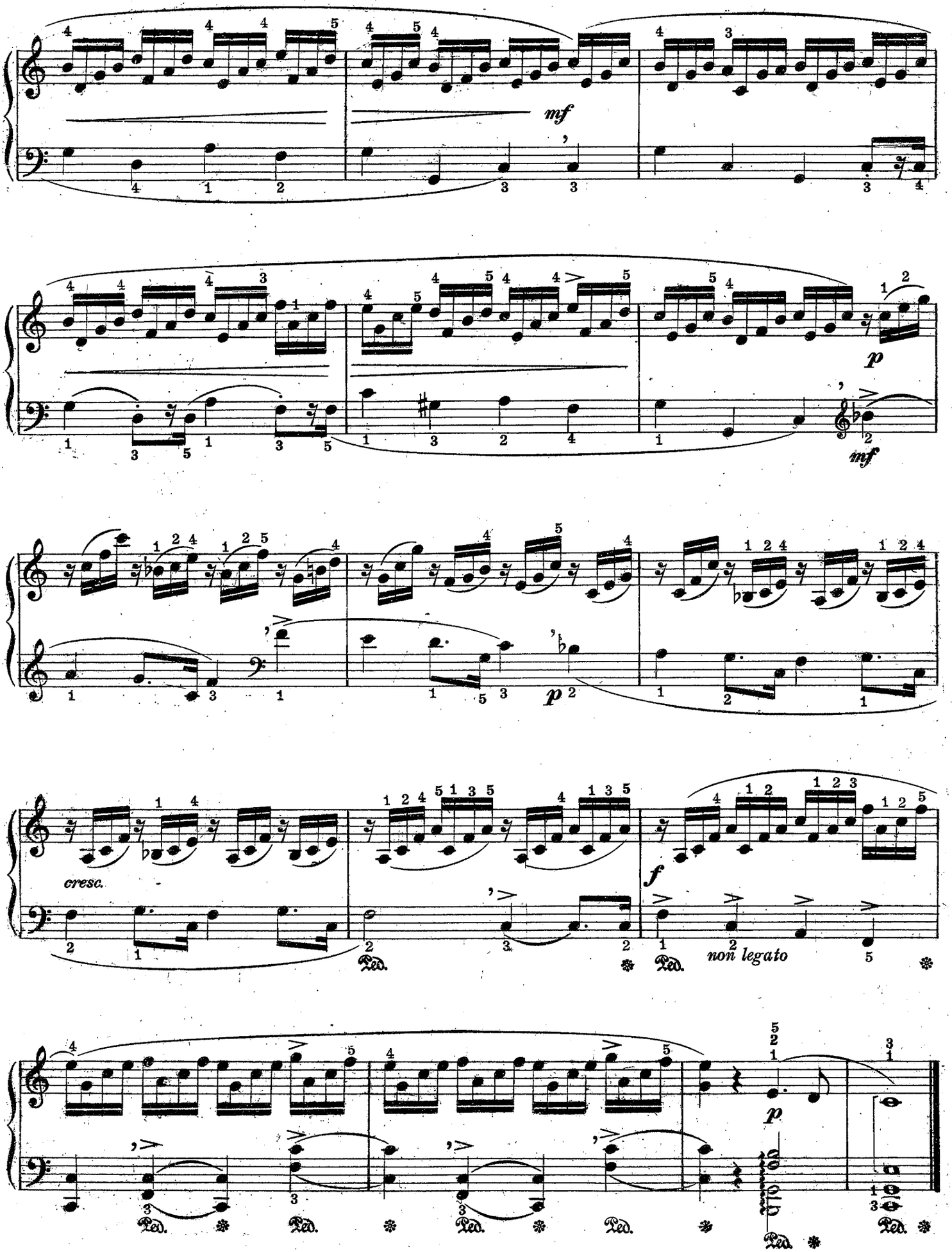
mf
p
mf
p
cresc.
f
non legato
p

2.

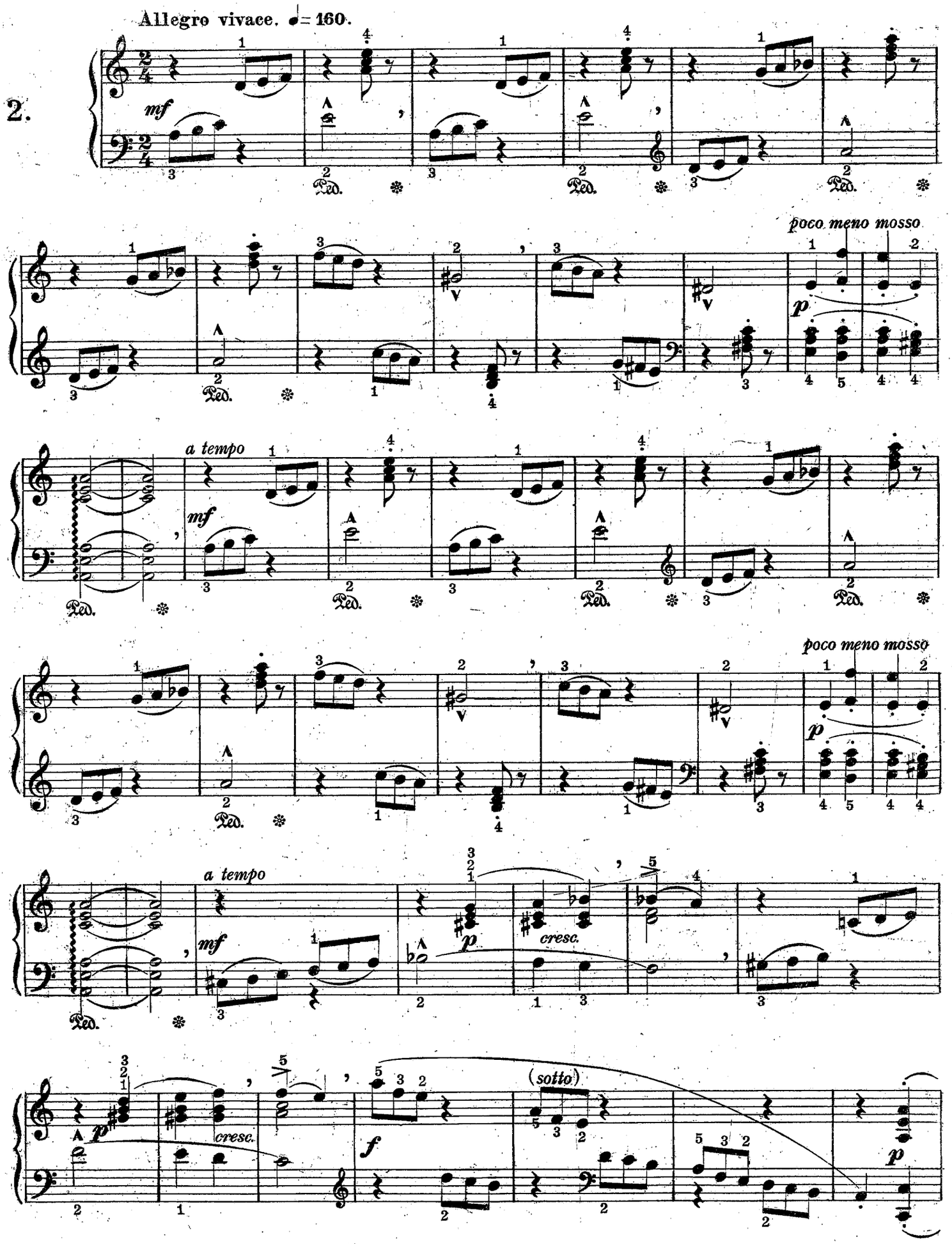
Allegro vivace. ♩= 160.
mf
poco meno mosso
p
a tempo
mf
poco meno mosso
p
a tempo
mf
p
cresc.
p
cresc.
f
(sotto)
p

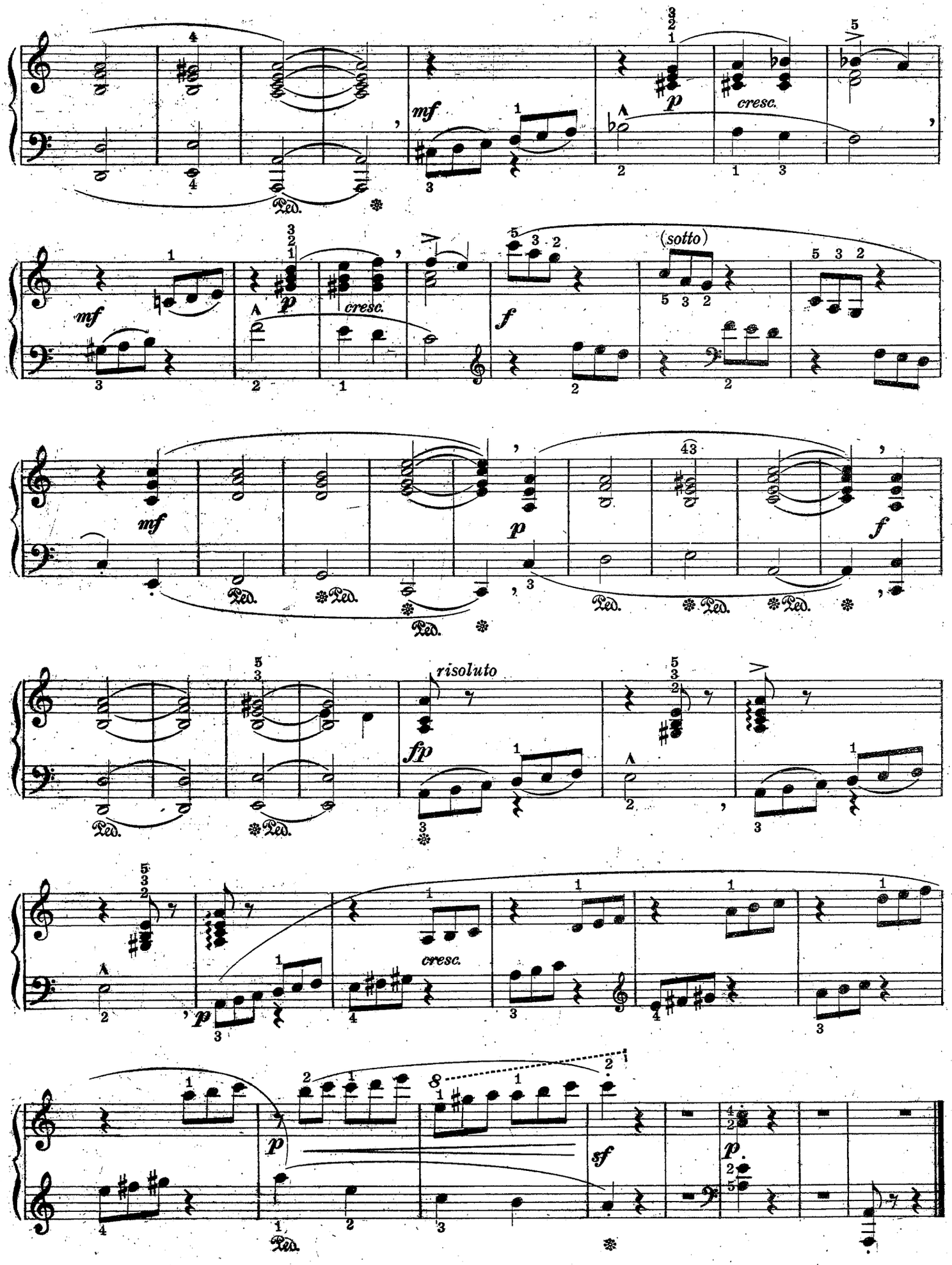
mf
p
cresc.
mf
p
cresc.
f
(sotto)
mf
p
f
risoluto
fp
cresc.
p
sf
p.
Ped.

Allegretto. ♩ = 152.

3.

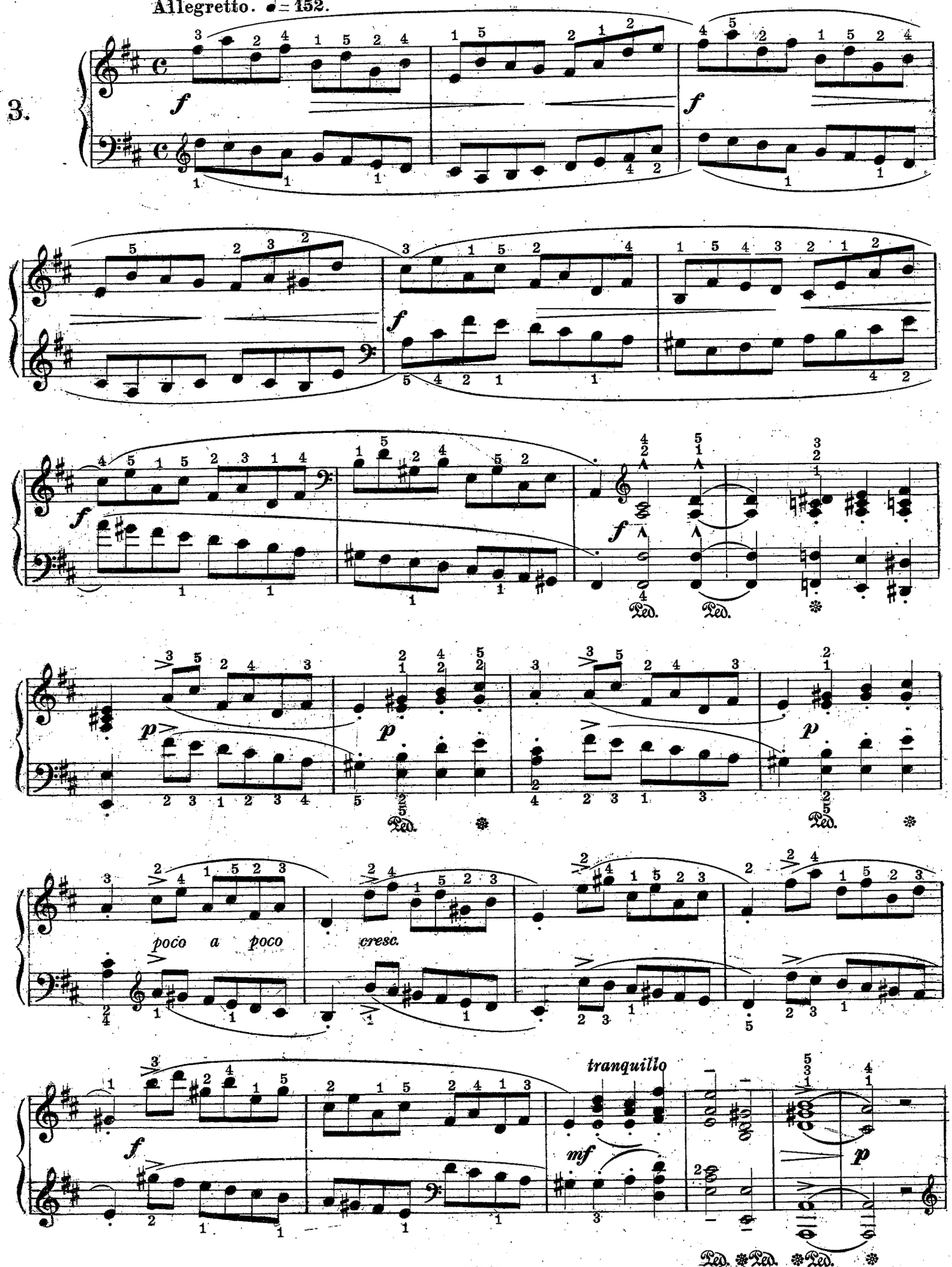

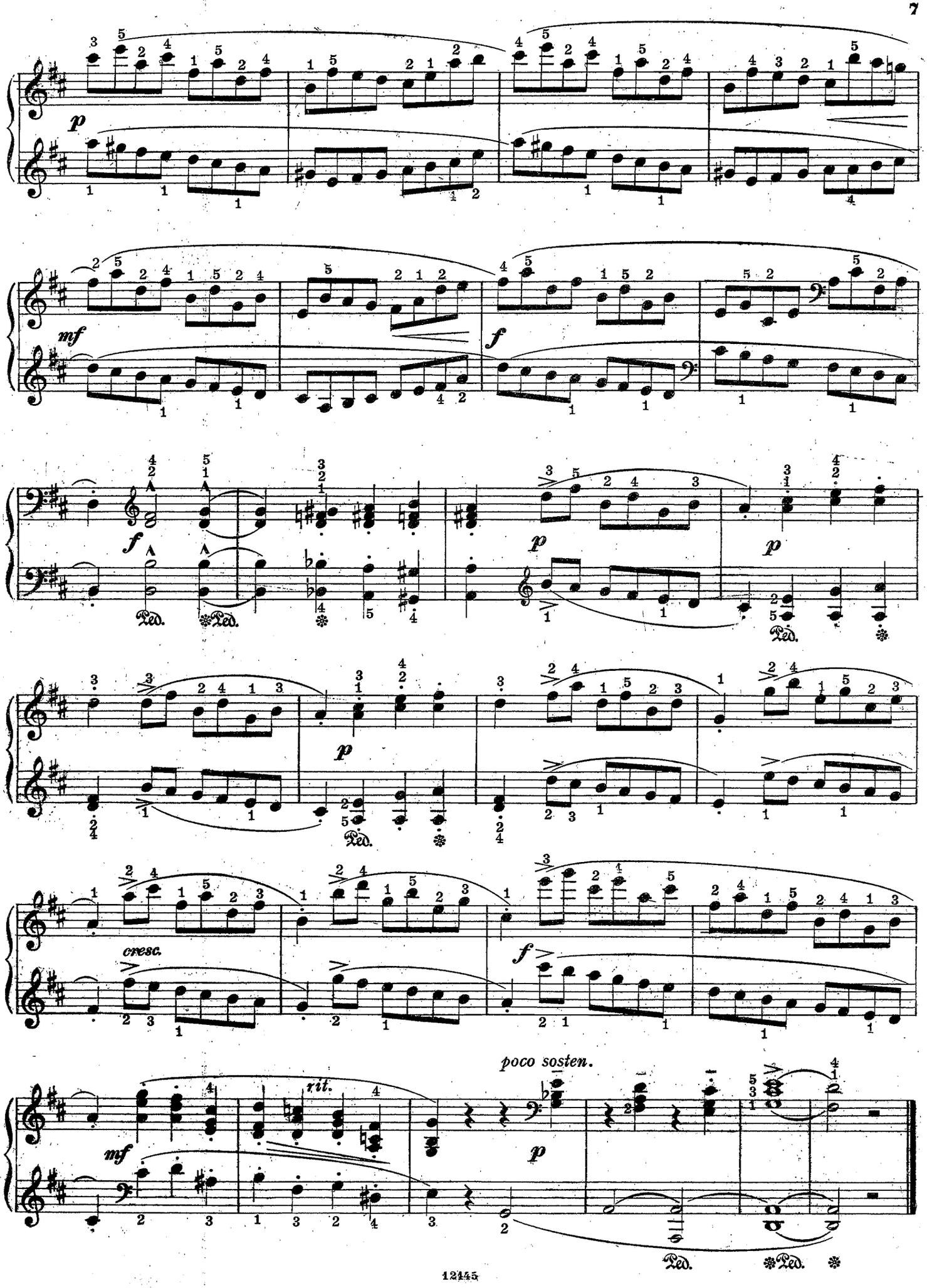
p
mf
f
p
p
p
cresc.
f
mf
rit.
poco sosten.
p

4.

Allegretto. ♩=100.

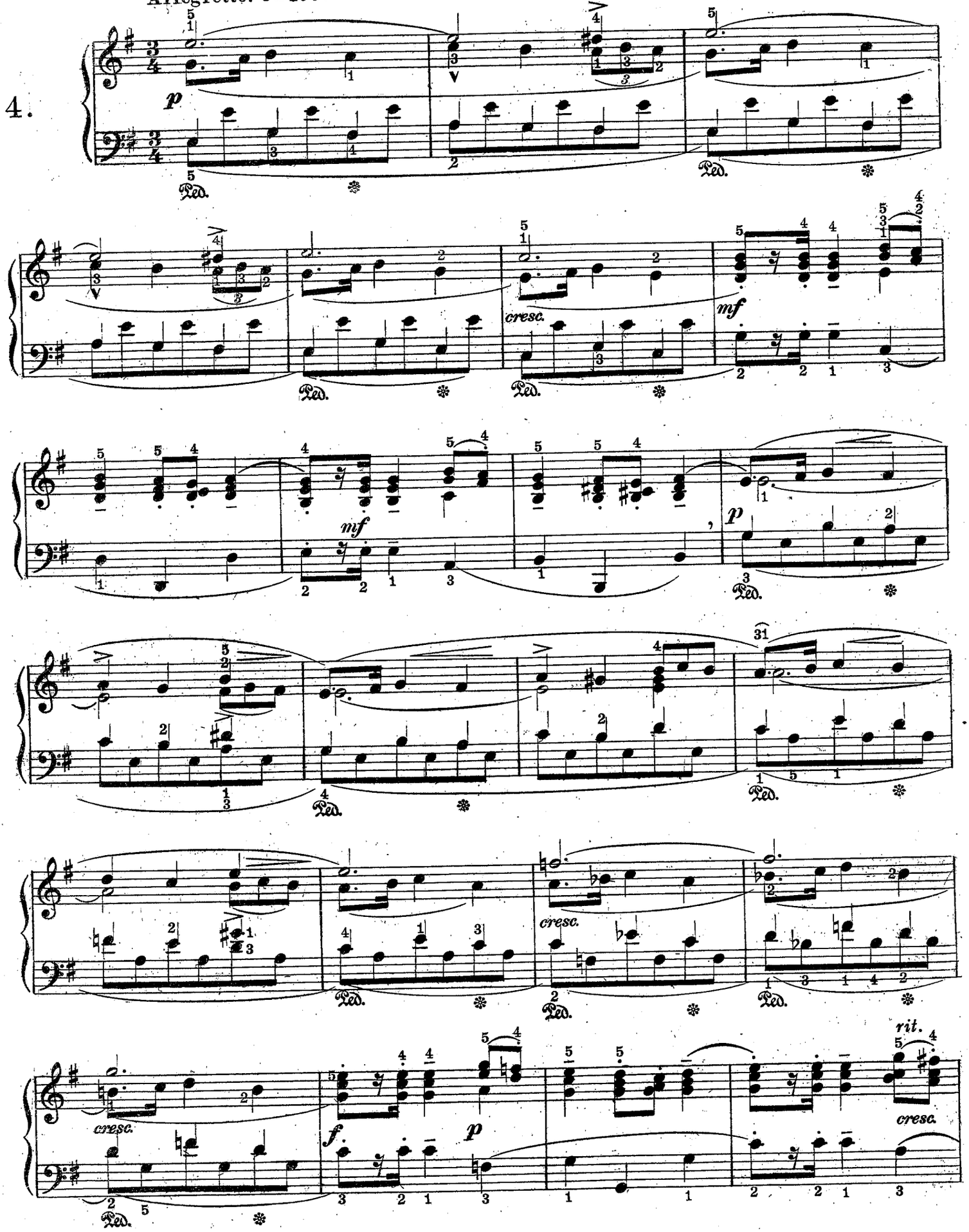

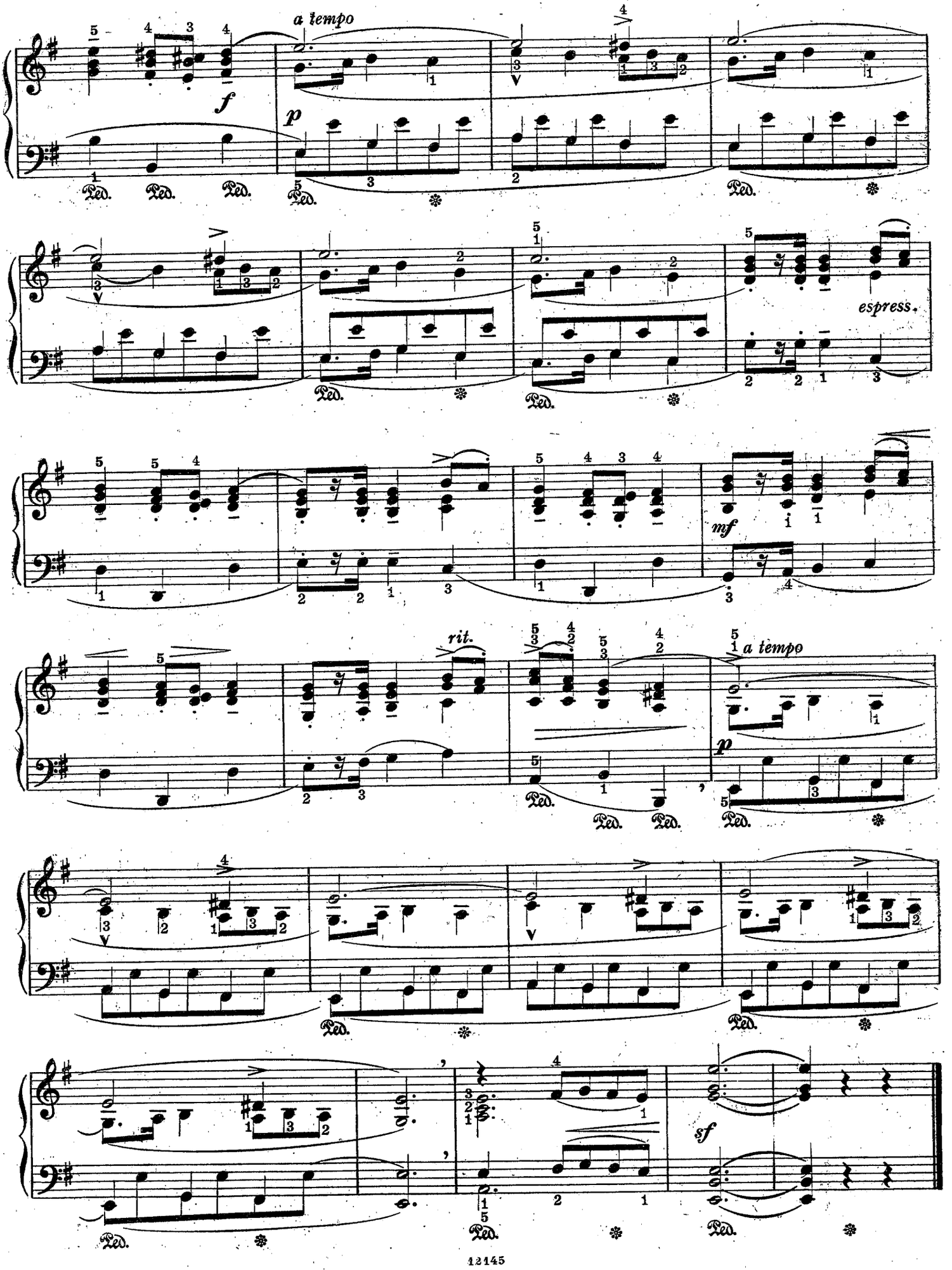
a tempo
f
p
espress.
mf
rit.
a tempo
p
sf
Ped.

Allegretto comodo ♩=126.

5.

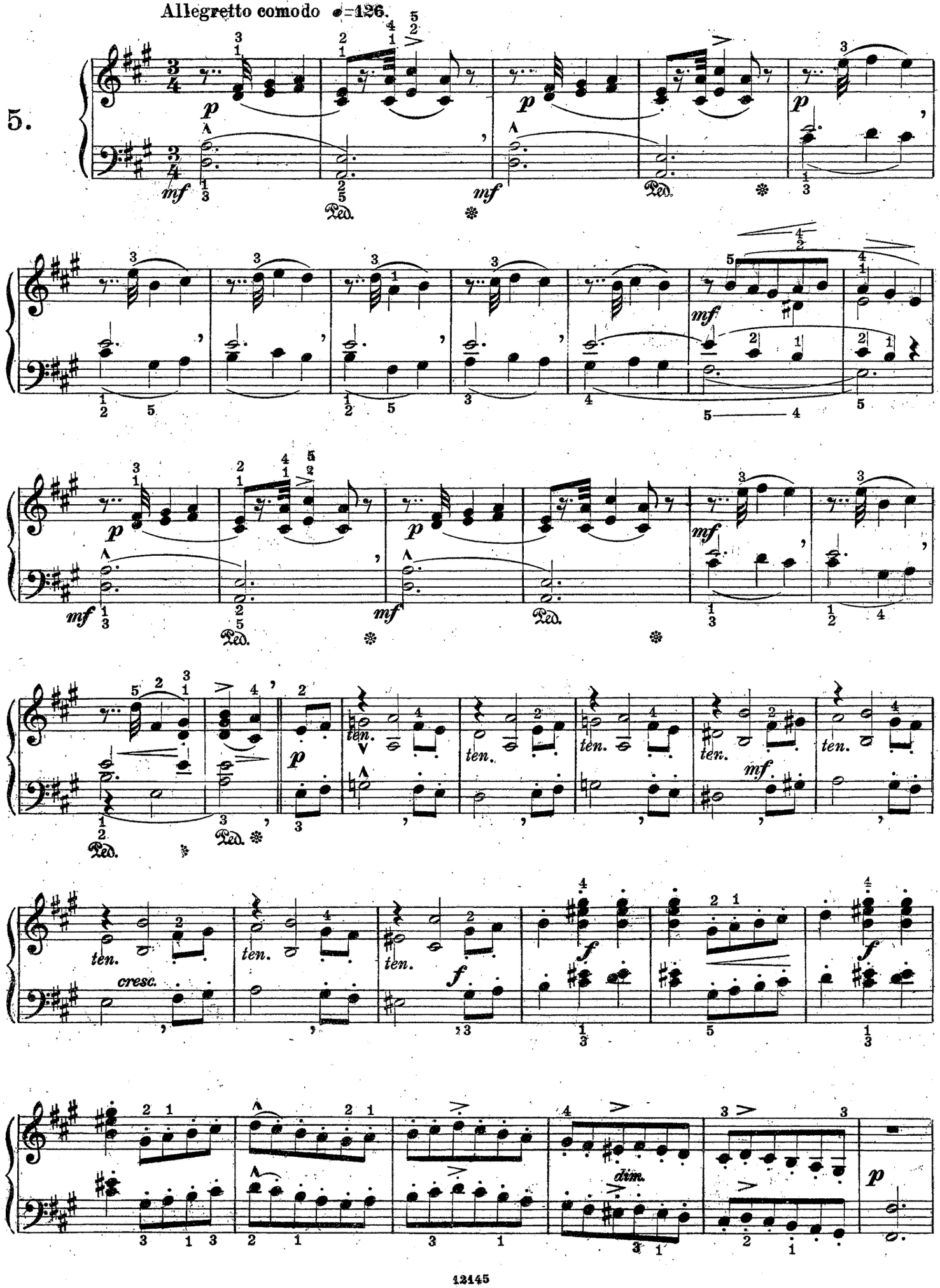

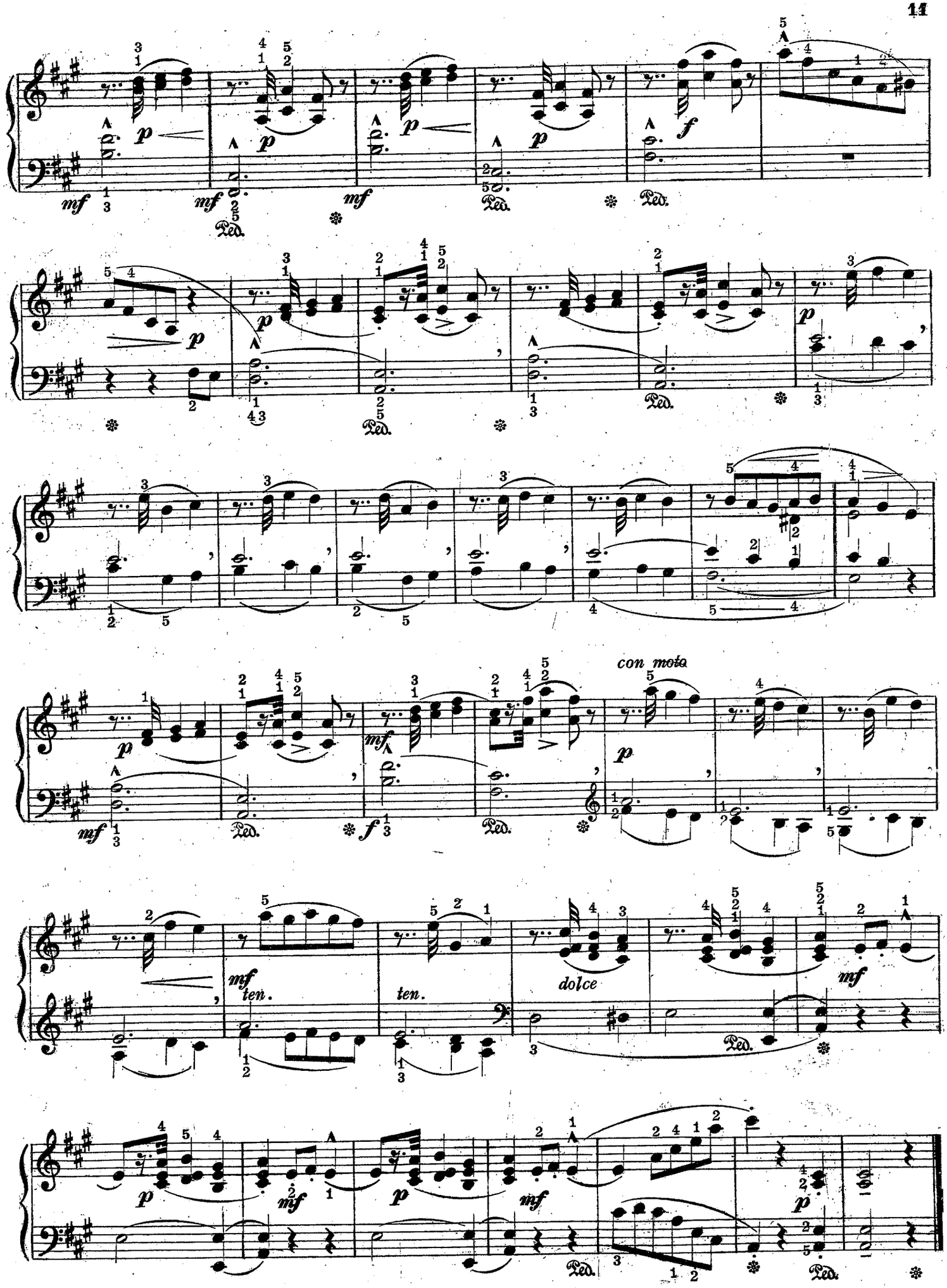
con moto
dolce
ten.
ten.

Allegretto con moto. ♩= 138.

6.

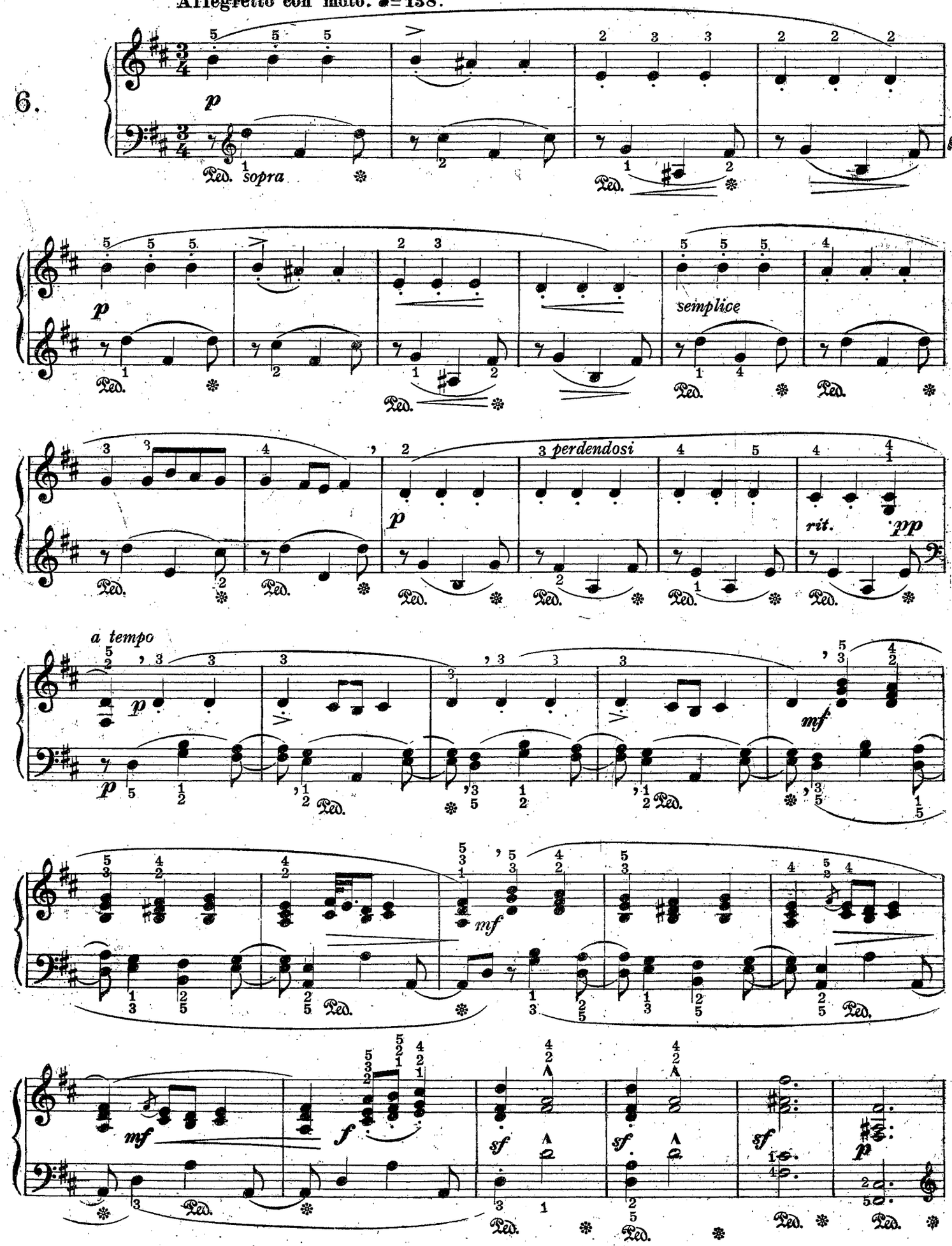

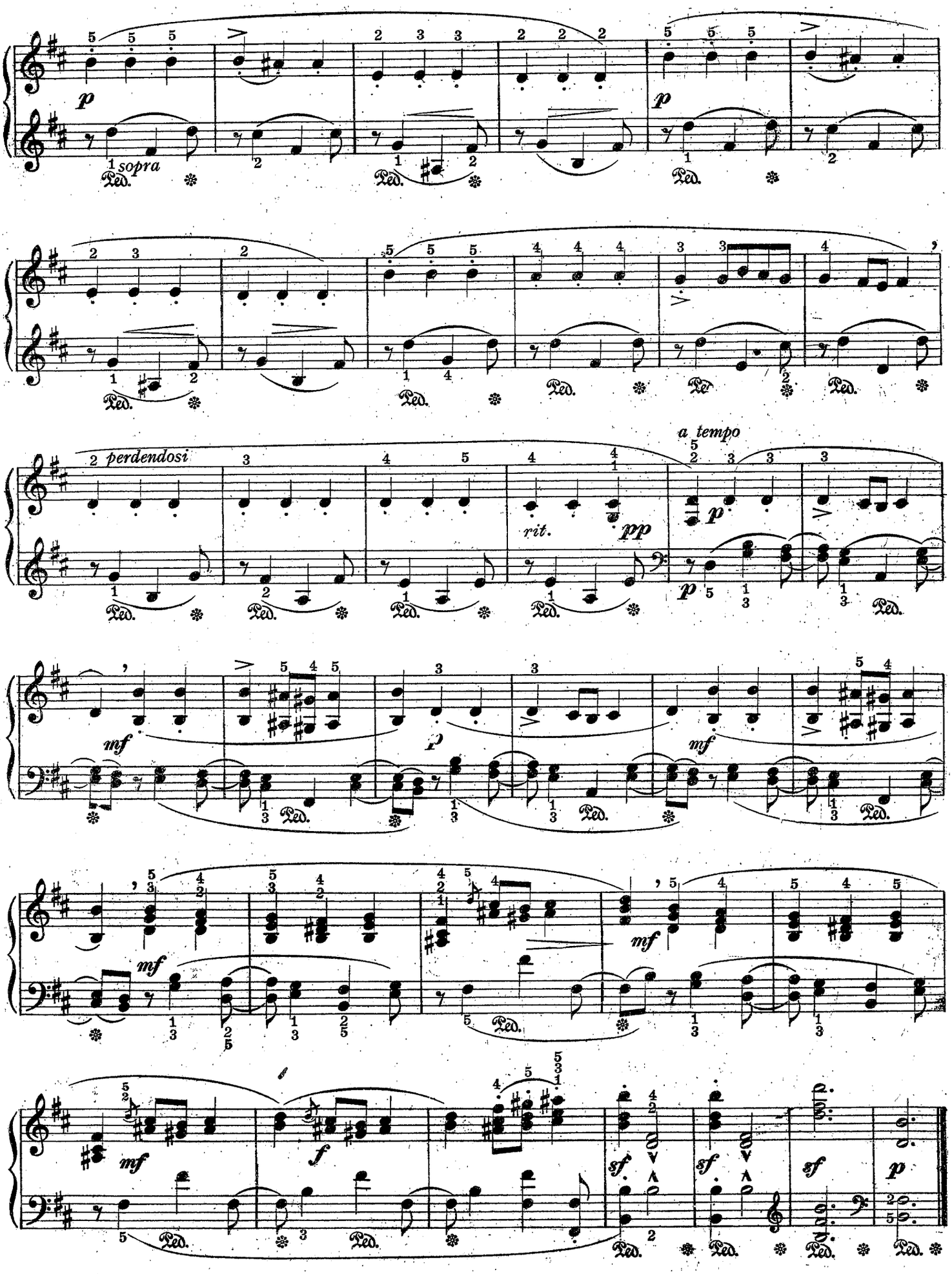
p
sopra
Ped.
perdendosi
rit.
pp
a tempo
mf
f
sf

7.

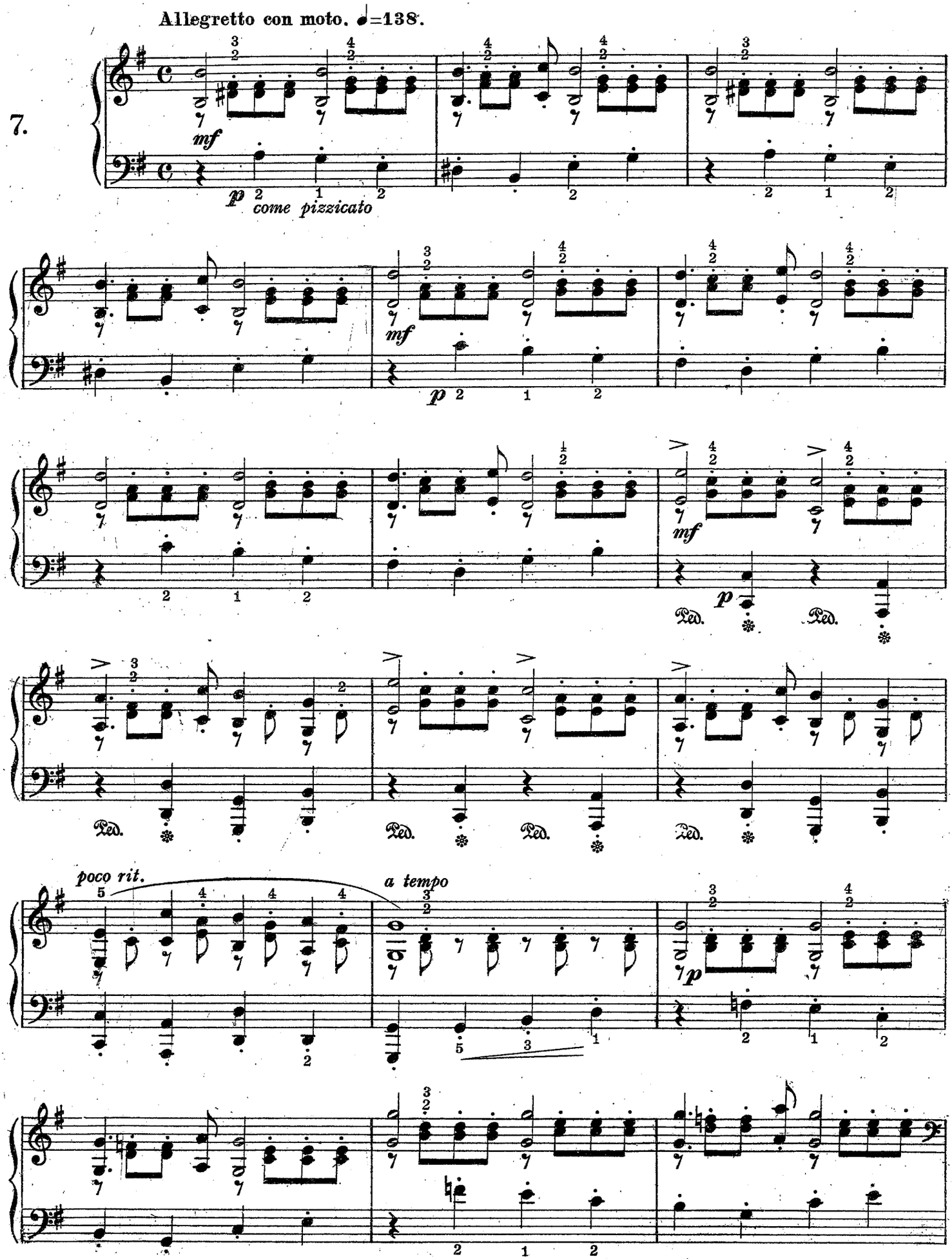
Allegretto con moto. ♩=138.
mf
p
come pizzicato
mf
p
mf
p
Ped.
Ped.
Ped.
Ped.
Ped.
poco rit.
a tempo
p

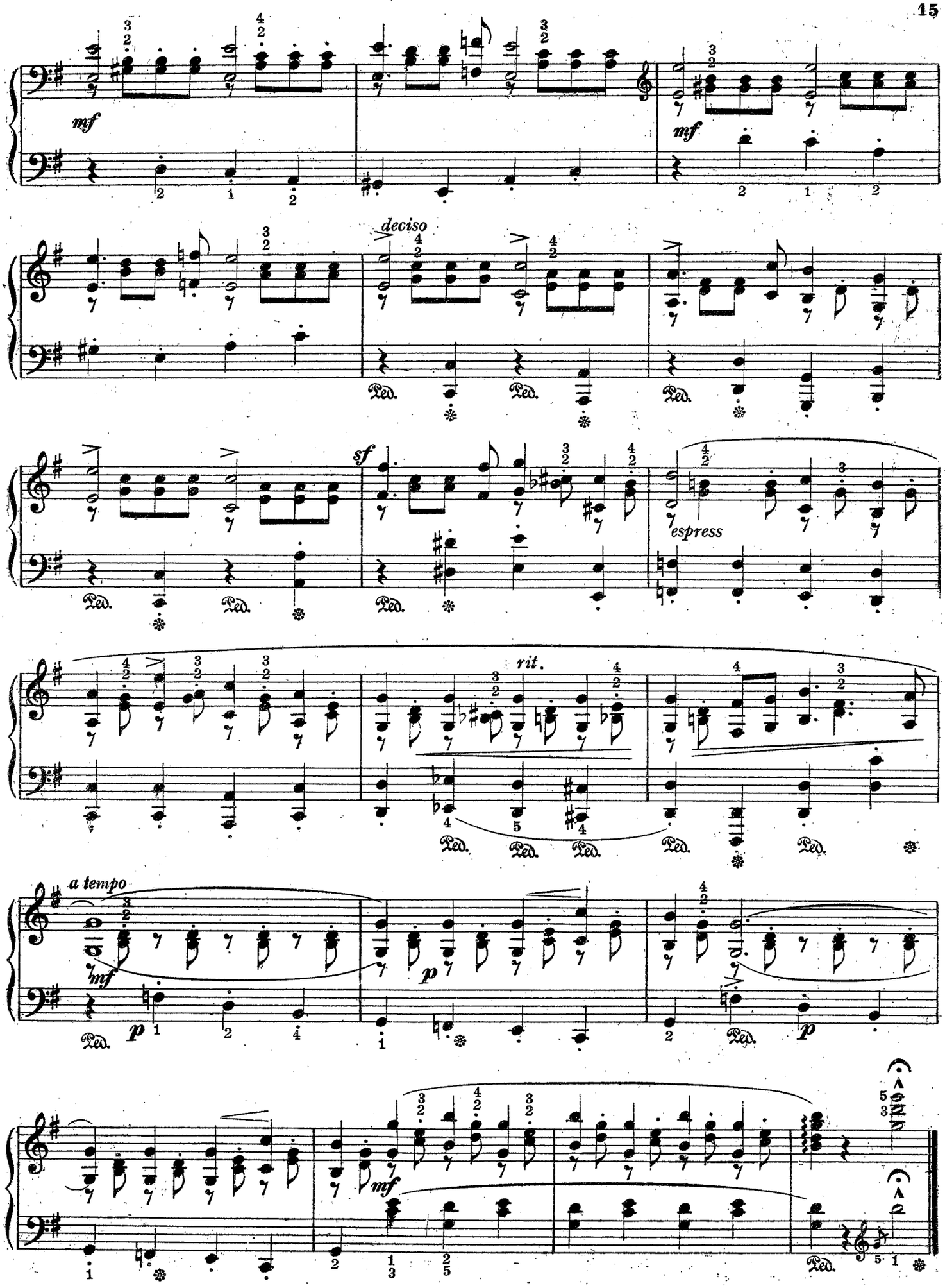
mf
mf
deciso
sf
espress
rit.
a tempo
mf
p
p
mf

8.

Allegretto. ♩ = 96.

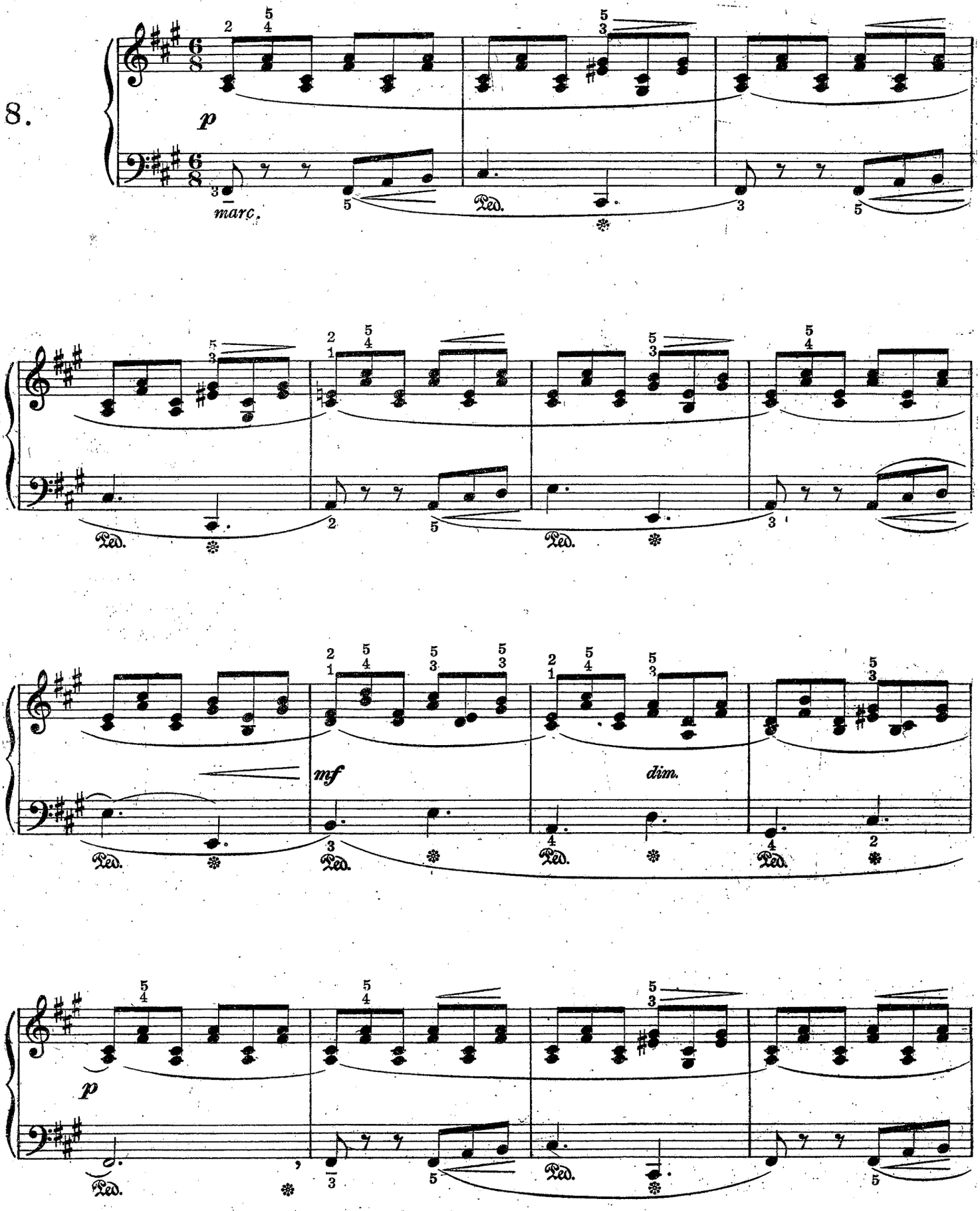

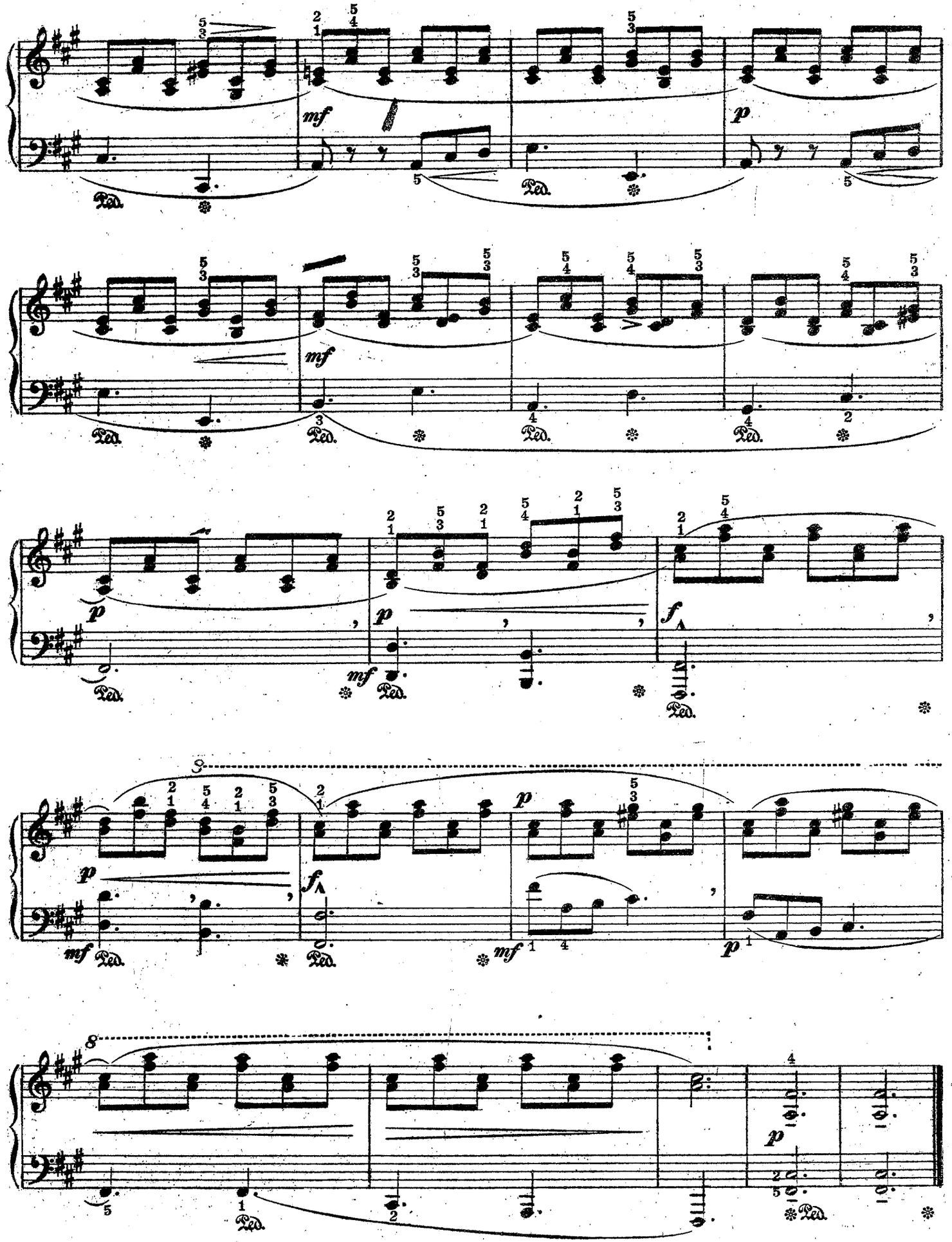
mf
p
Ped.
8

Andante quasi allegretto ♩=72.

9.

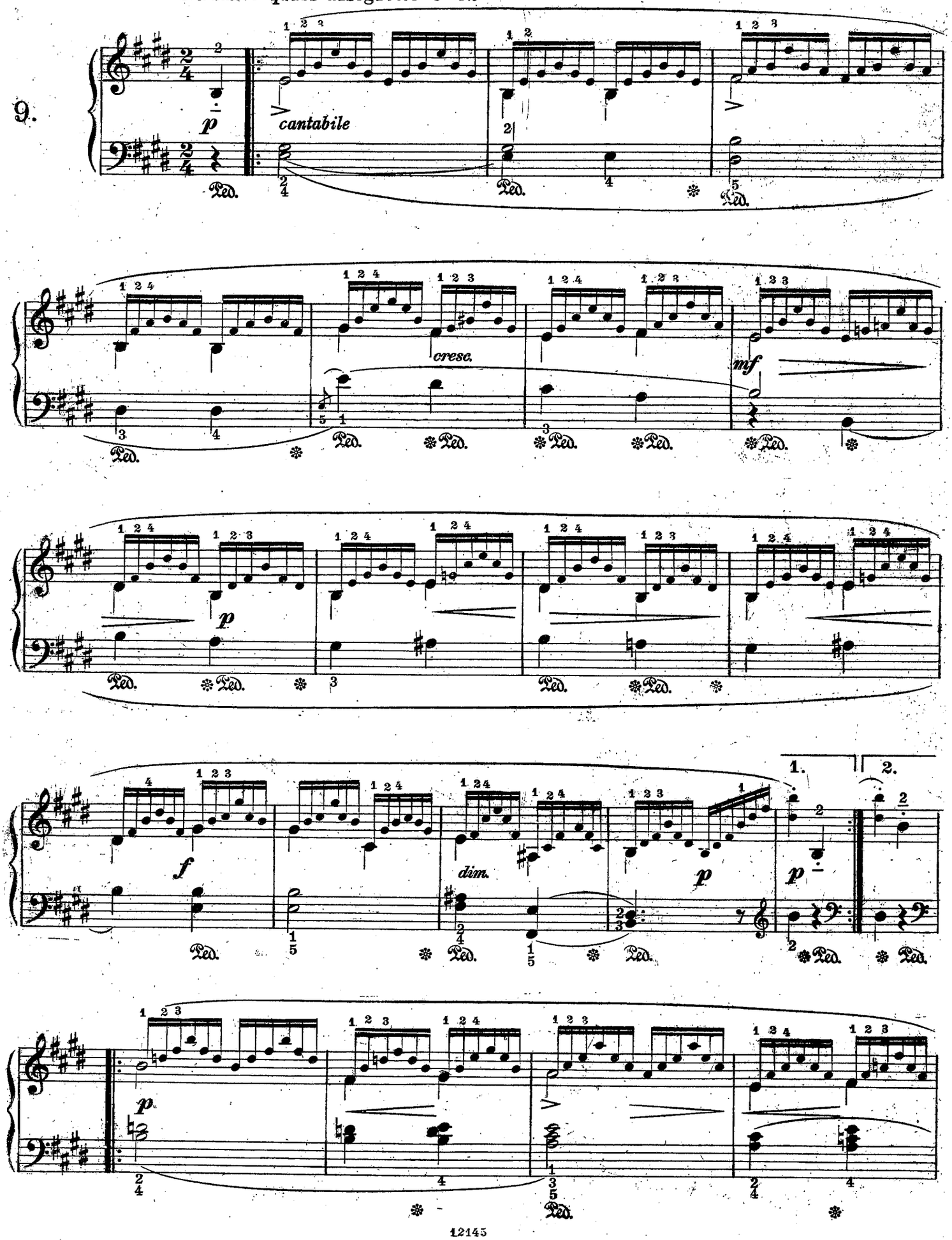

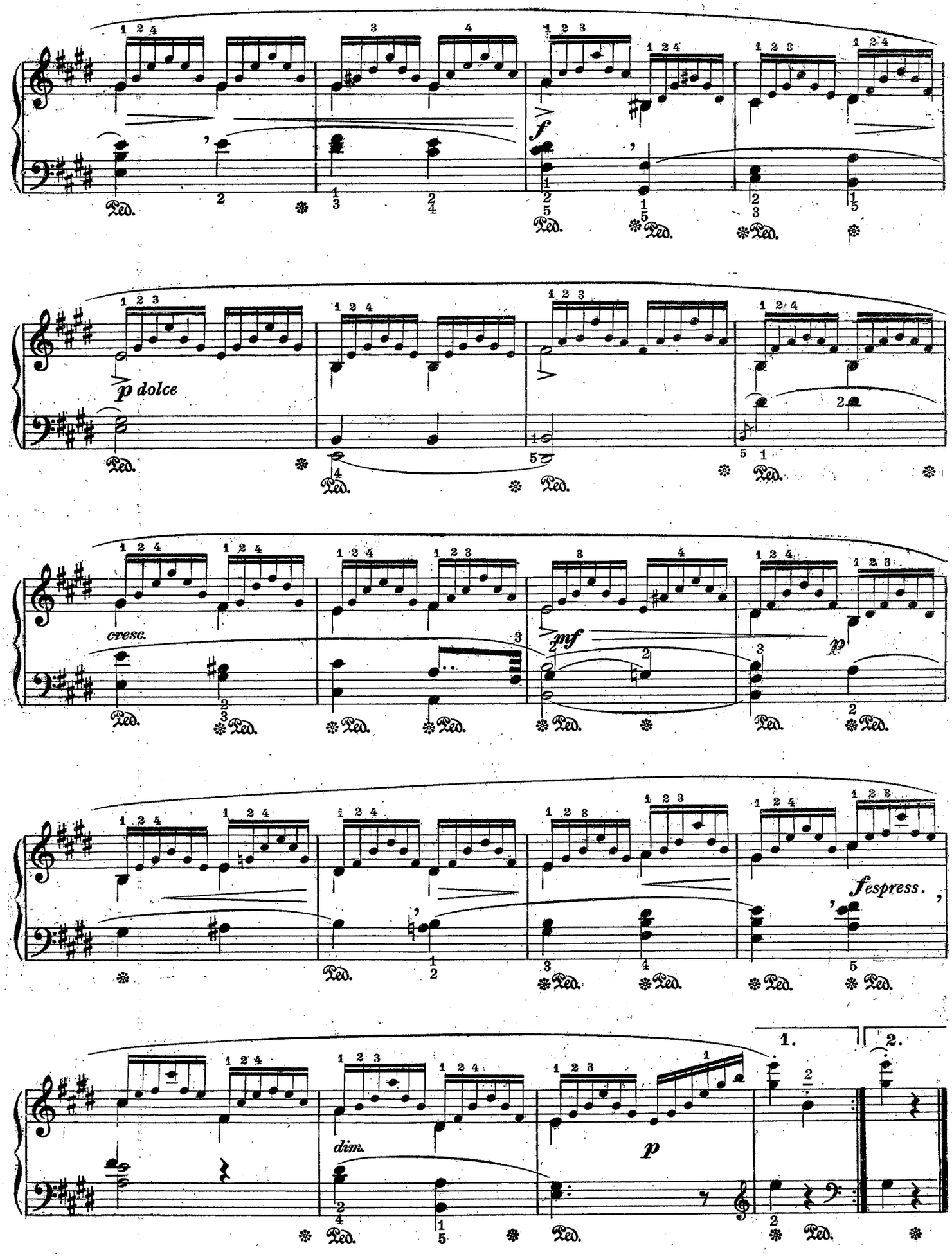
p dolce
cresc.
mf
p
f espress.
dim.
p
1.
2.

10.

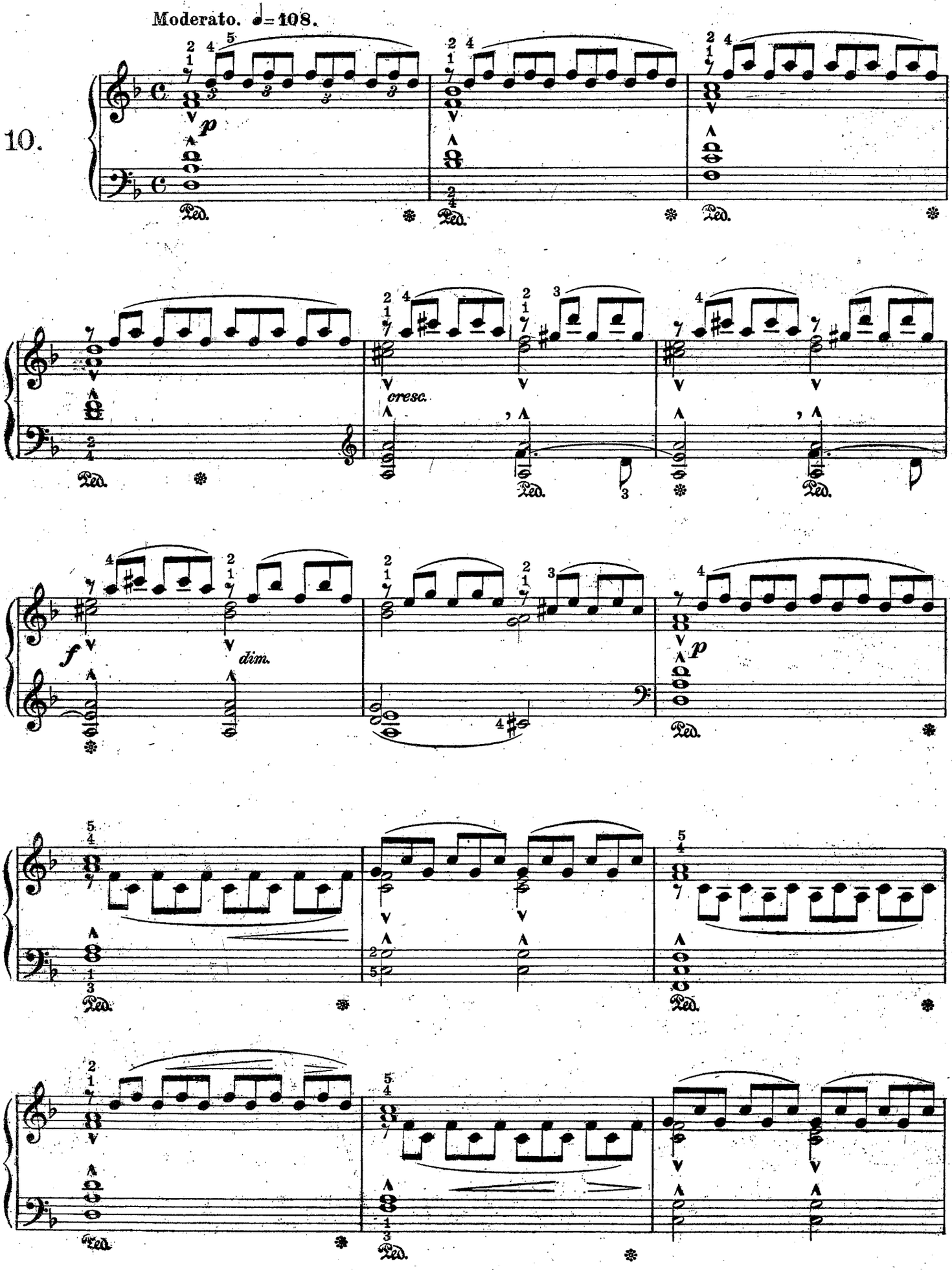

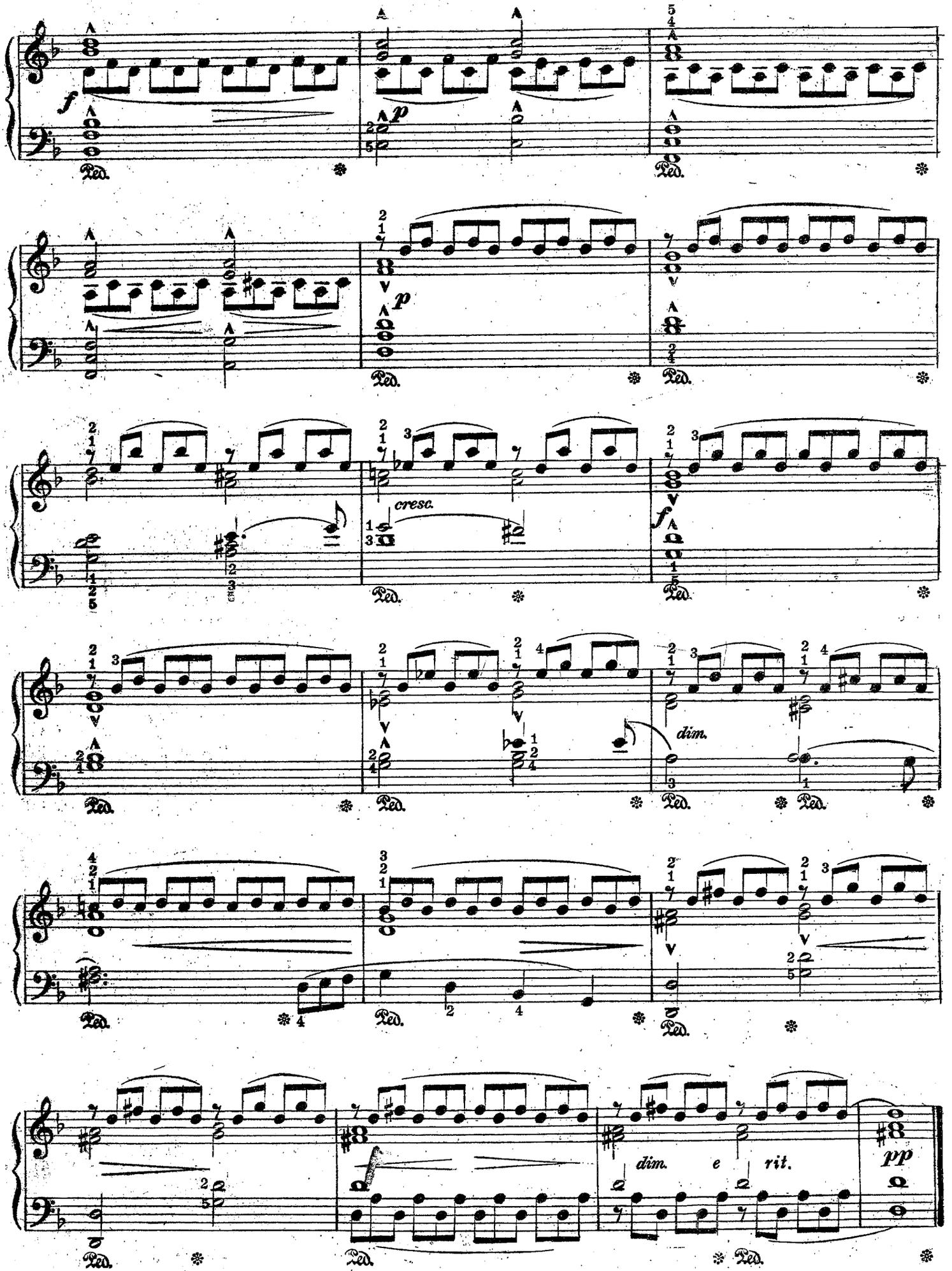
f
p
Ped.
p
cresc.
f
dim.
dim.
e
rit.
pp

Allegro. ♩= 116.

11.

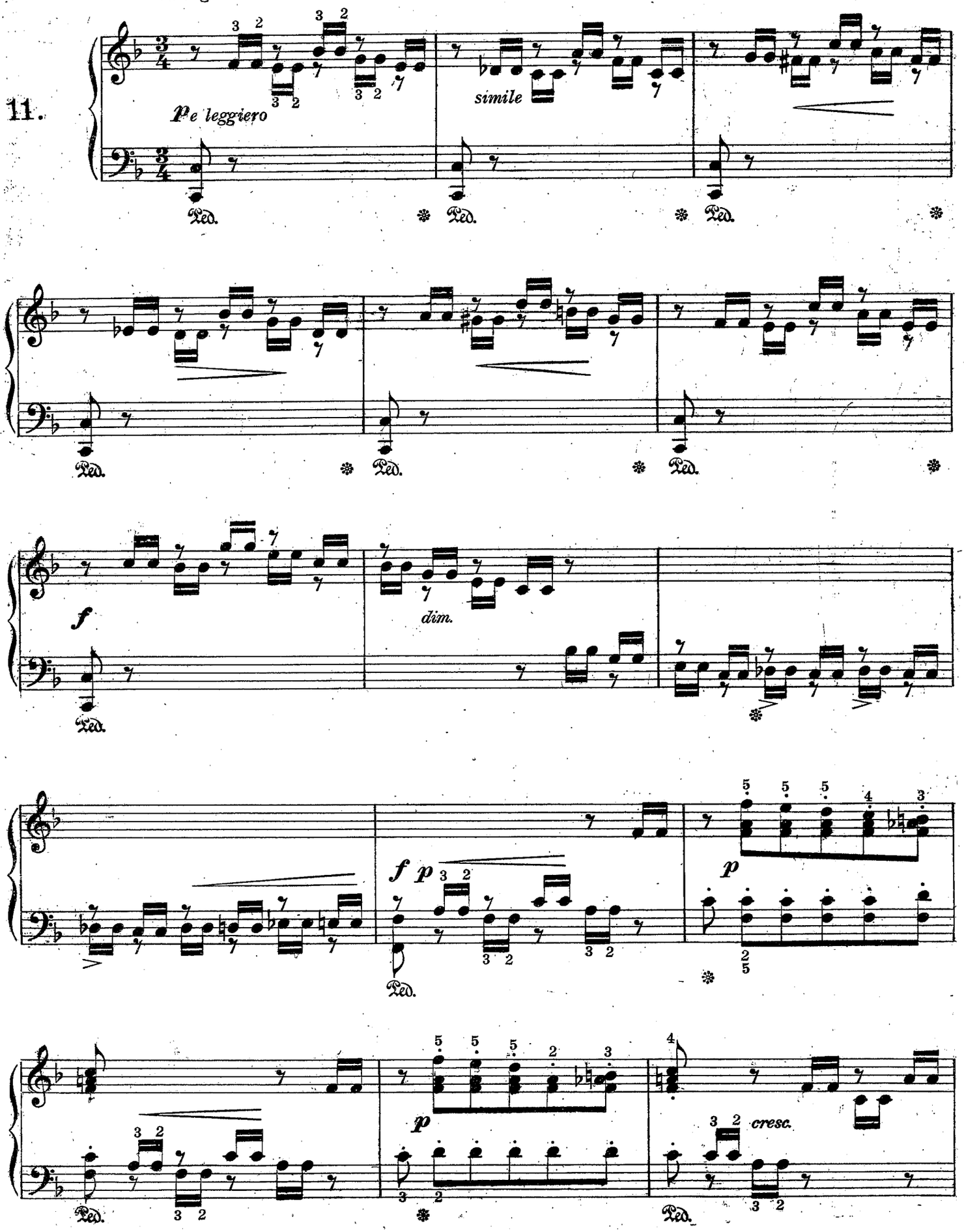

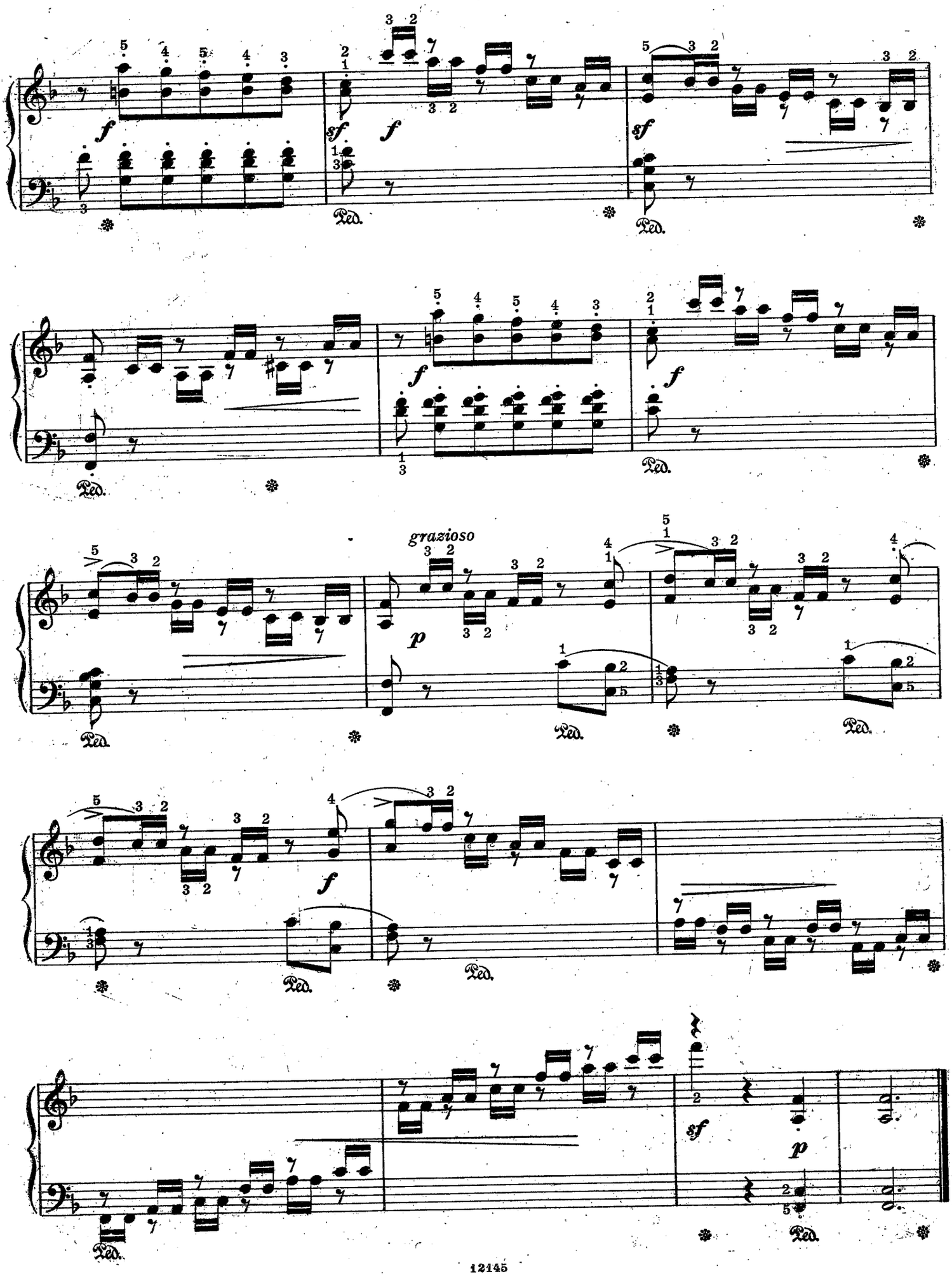
grazioso

12.

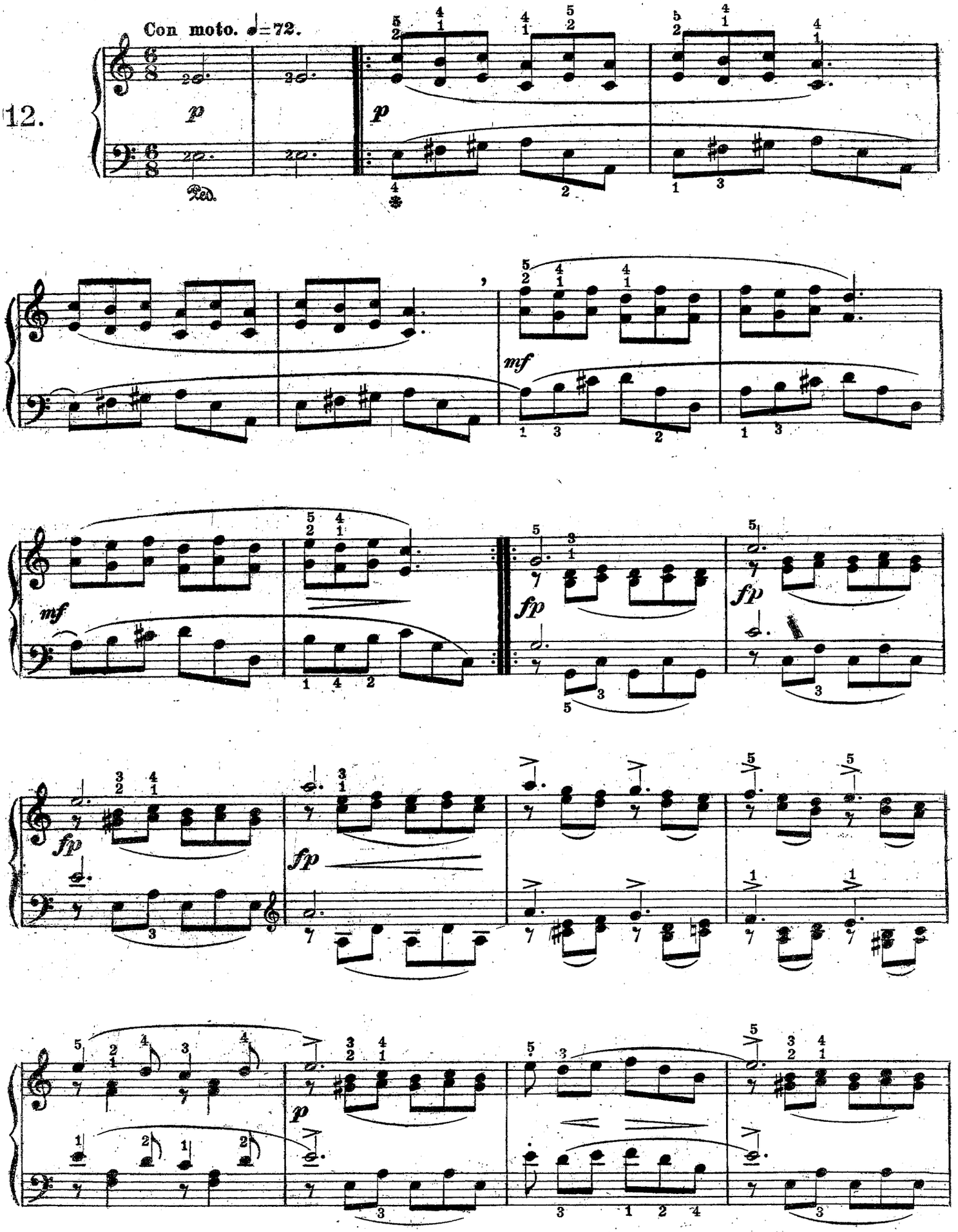

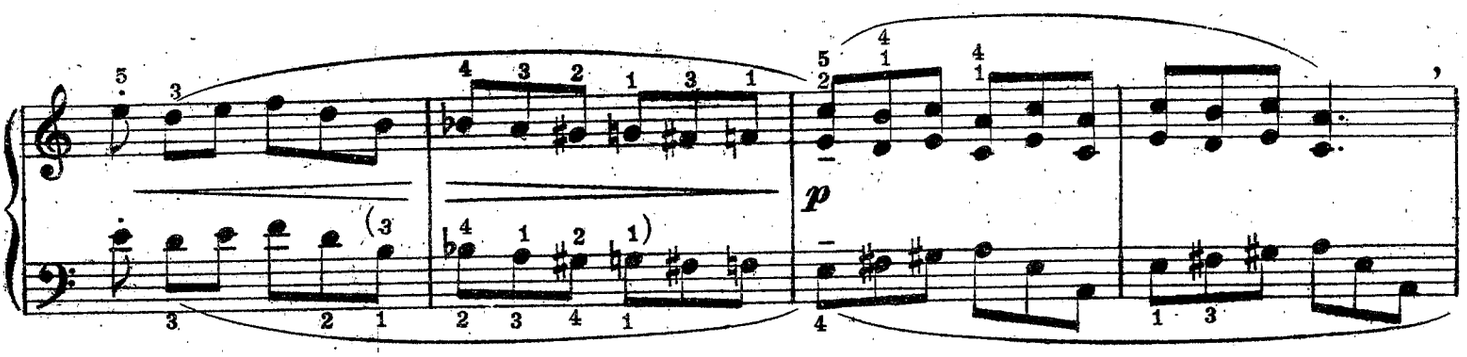
p

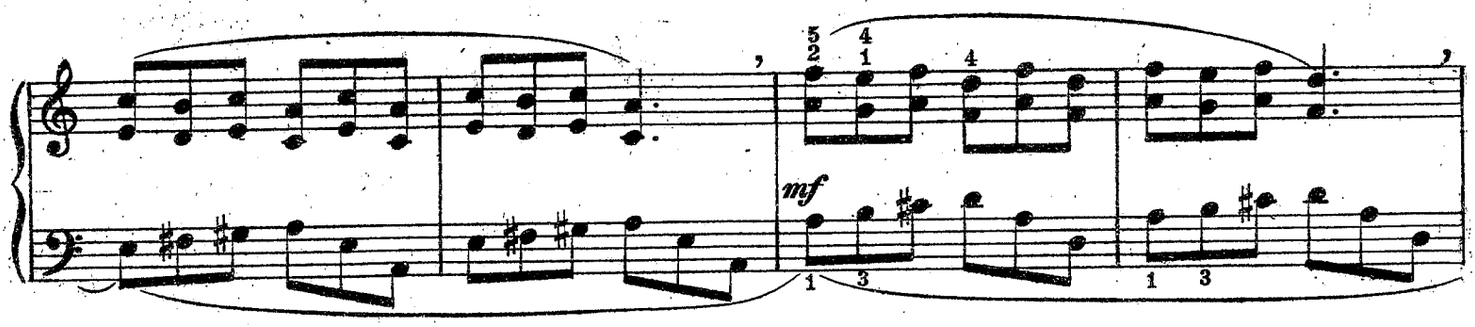
mf

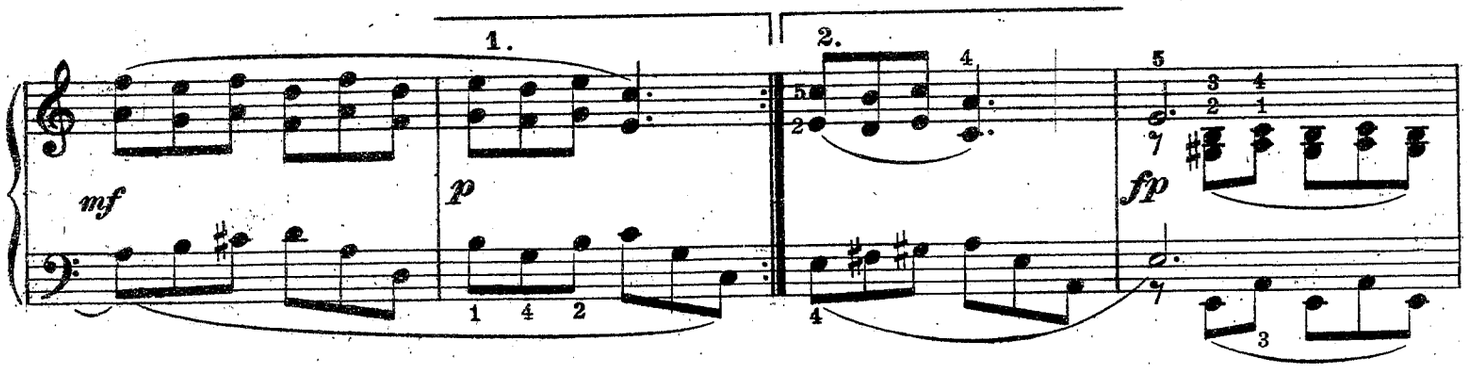
1.
2.
mf
p
fp

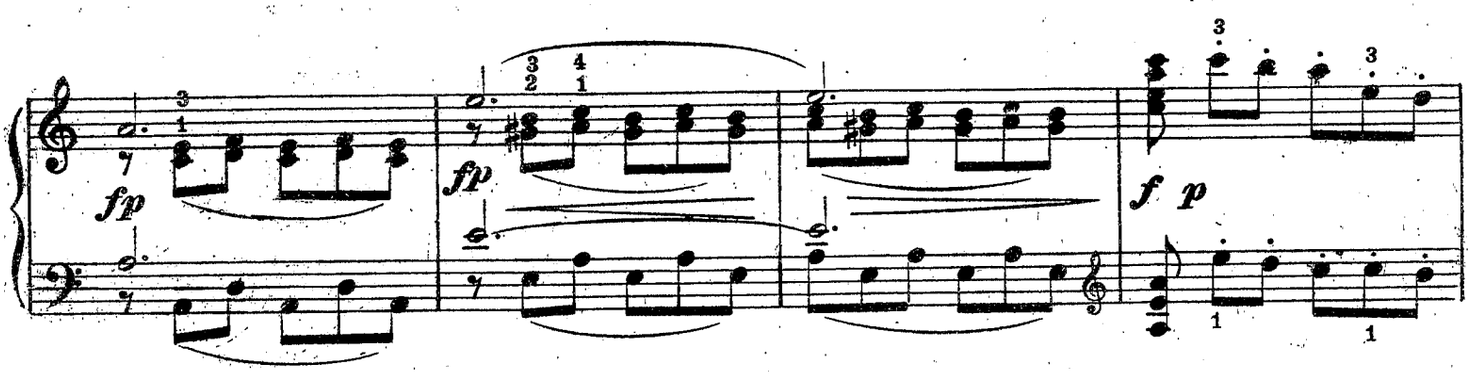
fp
fp
f p

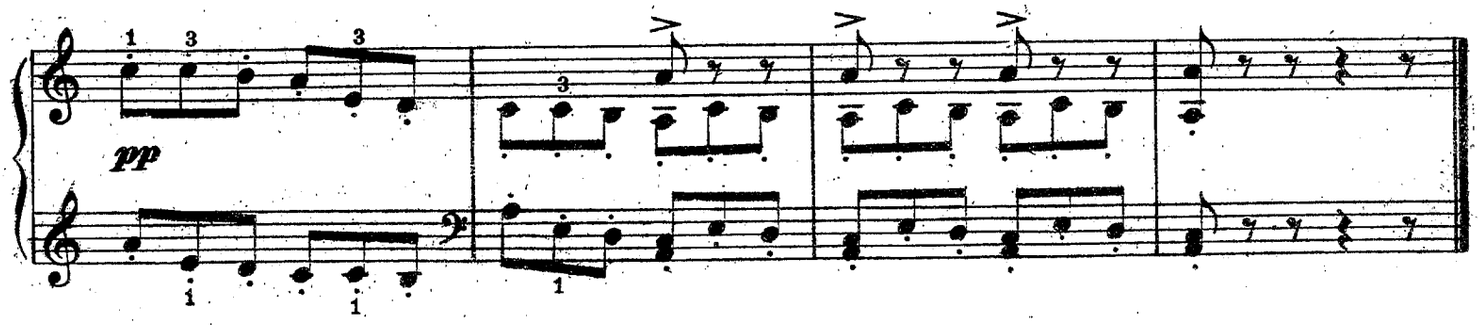
pp

13.

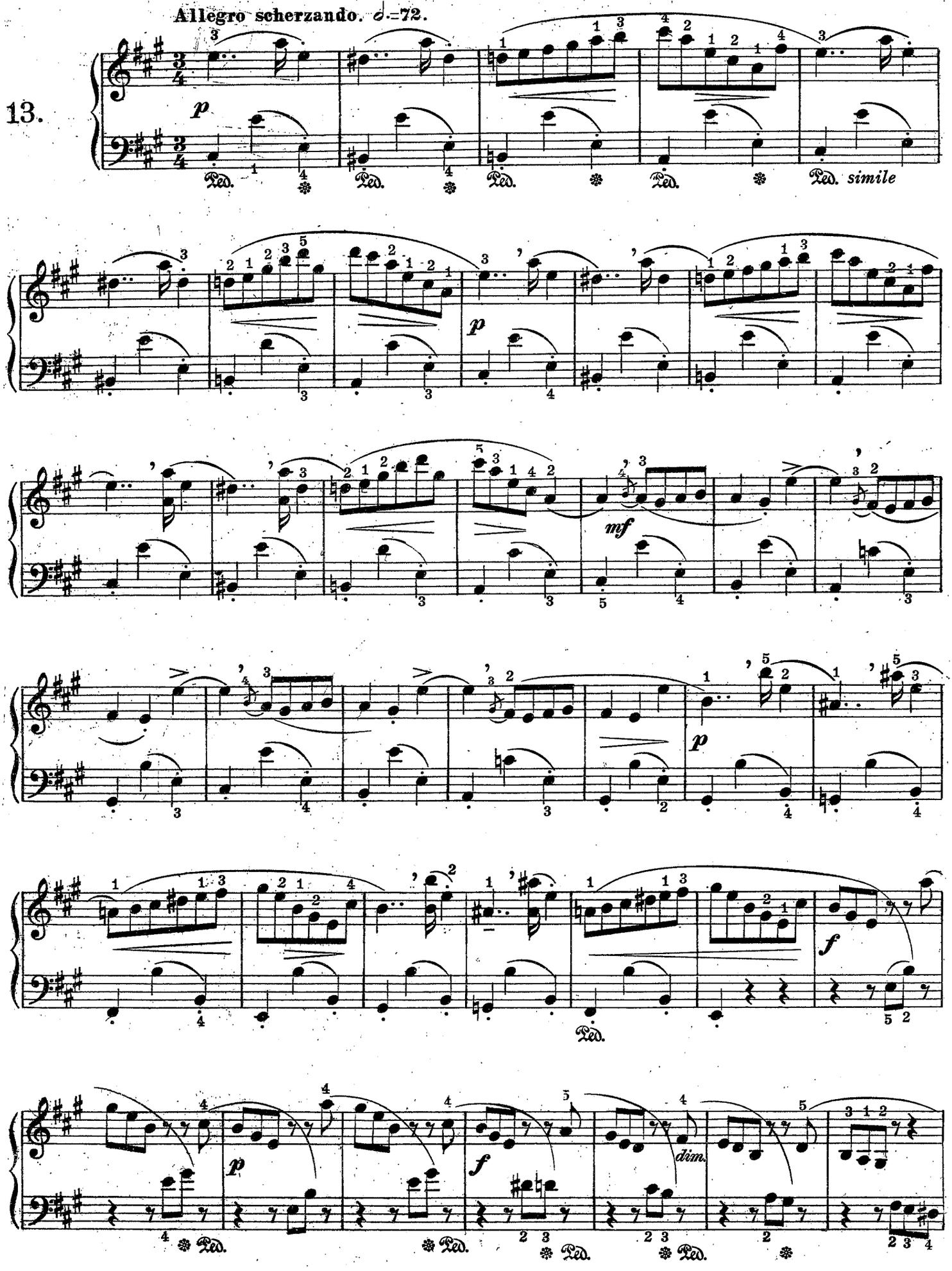

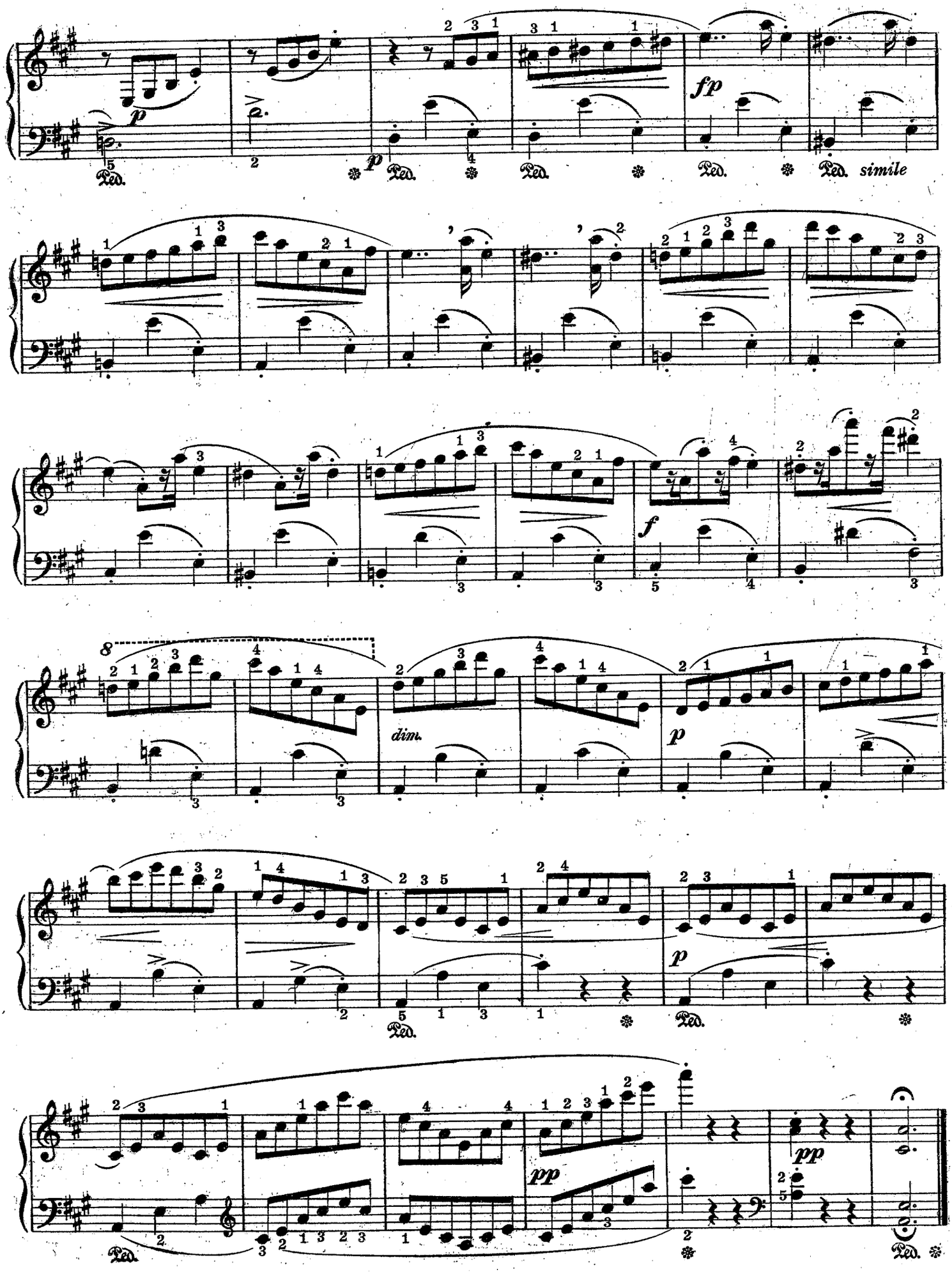
p
fp
simile
f
dim.
p
p
pp
pp

Poco maestoso. ♩= 66.

14.

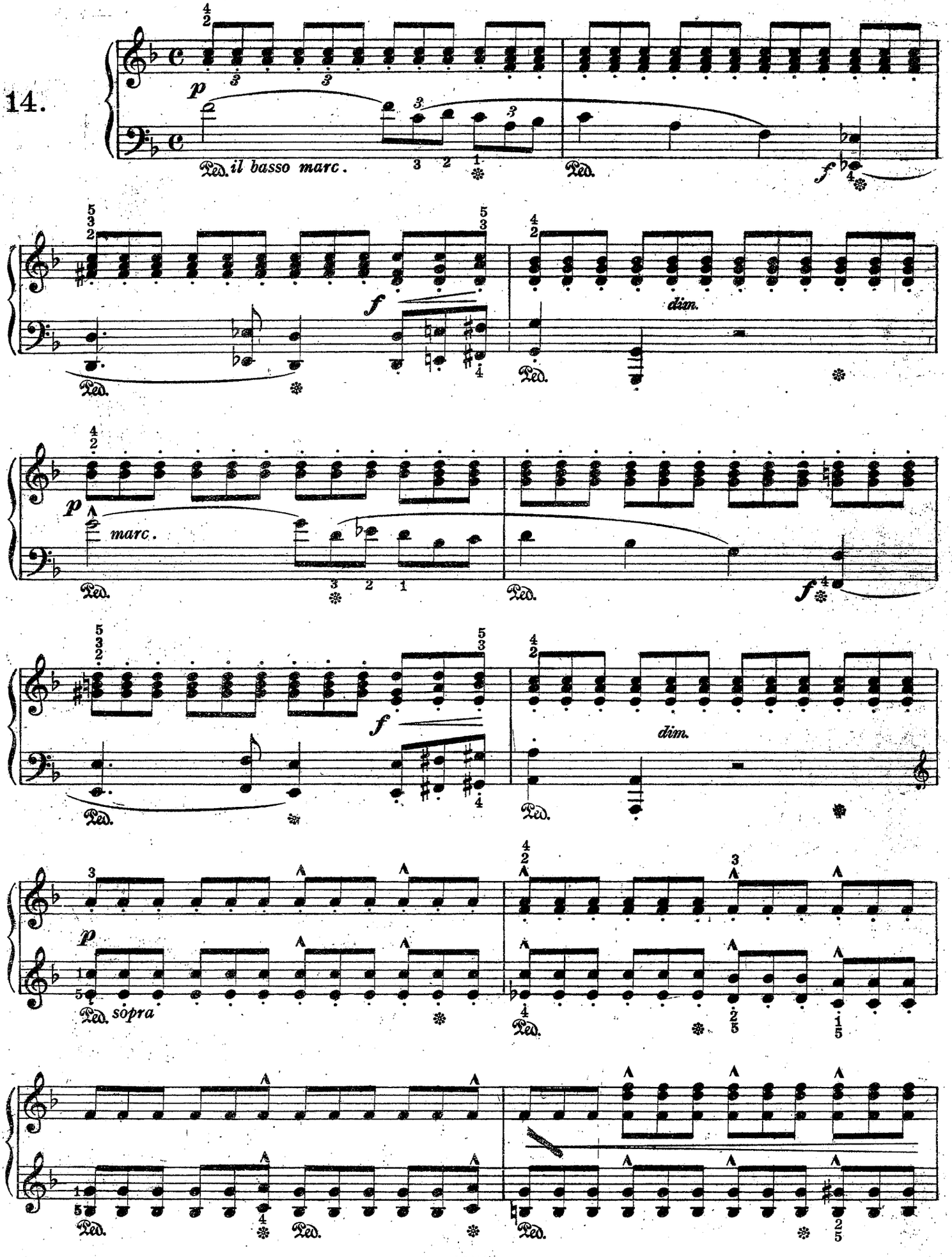

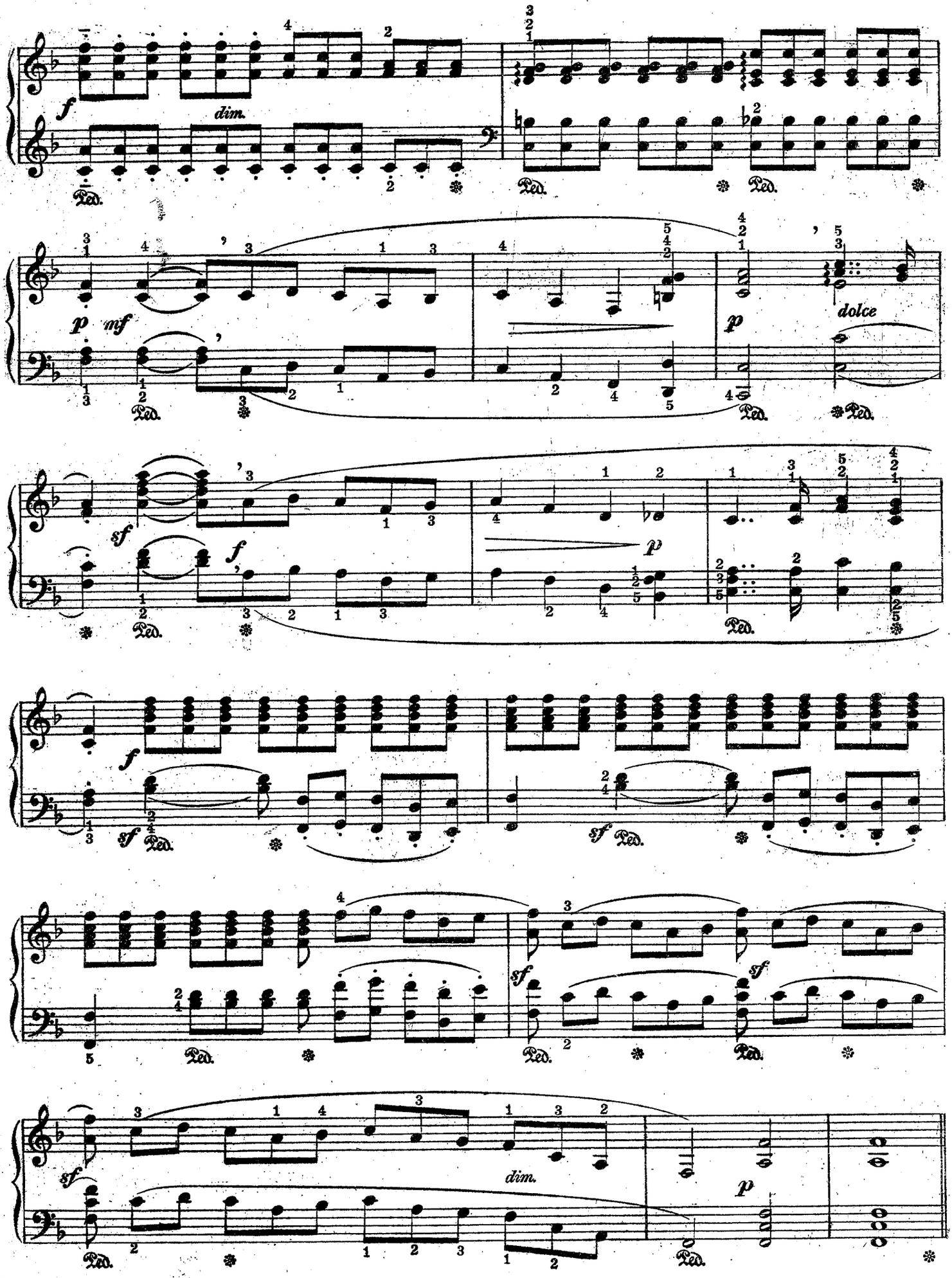
dim.
dolce
dim.

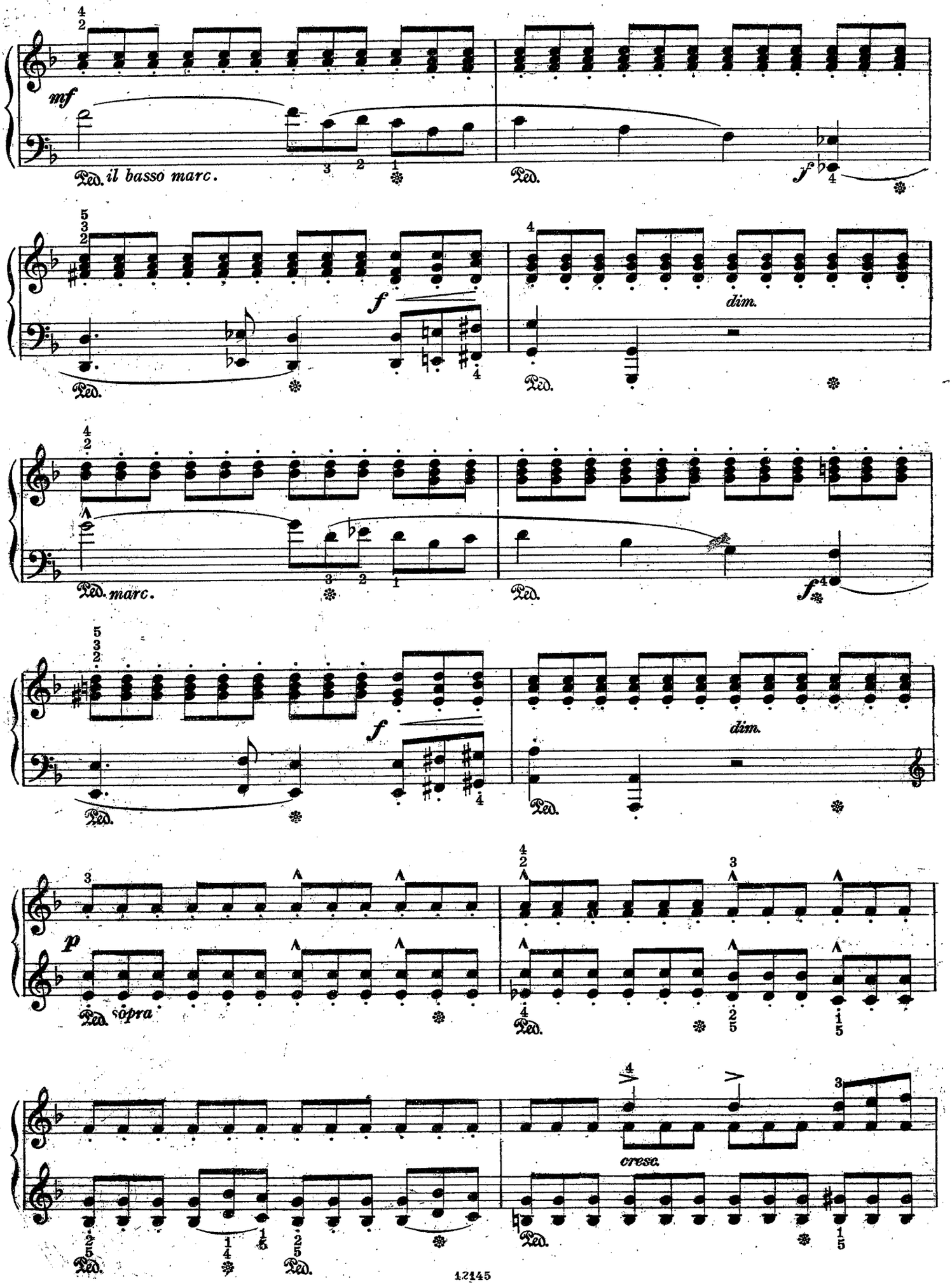
mf
Ped. il basso marc.
Ped.
f
f
dim.
Ped.
Ped. marc.
Ped.
f
f
dim.
Ped.
p
Ped. sopra
Ped.
cresc.
Ped.
Ped.

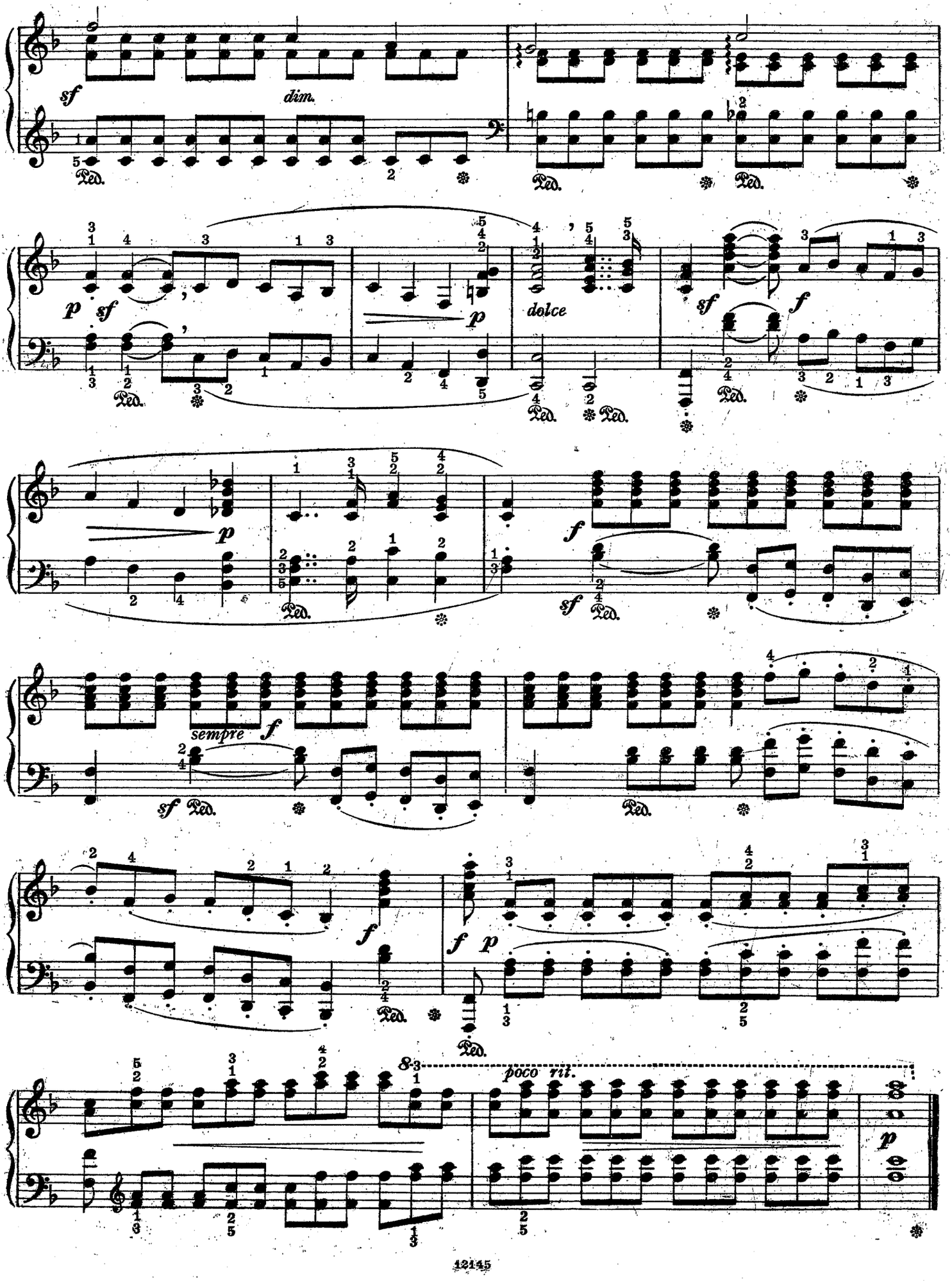
sf
dim.
Ped.
p
sf
dolce
f
sempre
poco rit.

25 Studi Melodici

preparatorii

agli STUDI ed alle OPERE della SCUOLA MODERNA

Introduzione all" ARTE di FRASEGGIARE" Op. 16.

NUOVA EDIZIONE RIVEDUTA da BRUNO MUGELLINI

Introduction aux Etudes Op. 16.

Vorbereitung zu den Uebungsstücken Op. 13.

Preparatory to the studies Op. 16.

ST. HELLER. Op. 45. Fasc. II.

Poco maestoso. ♩ = 60.

15.

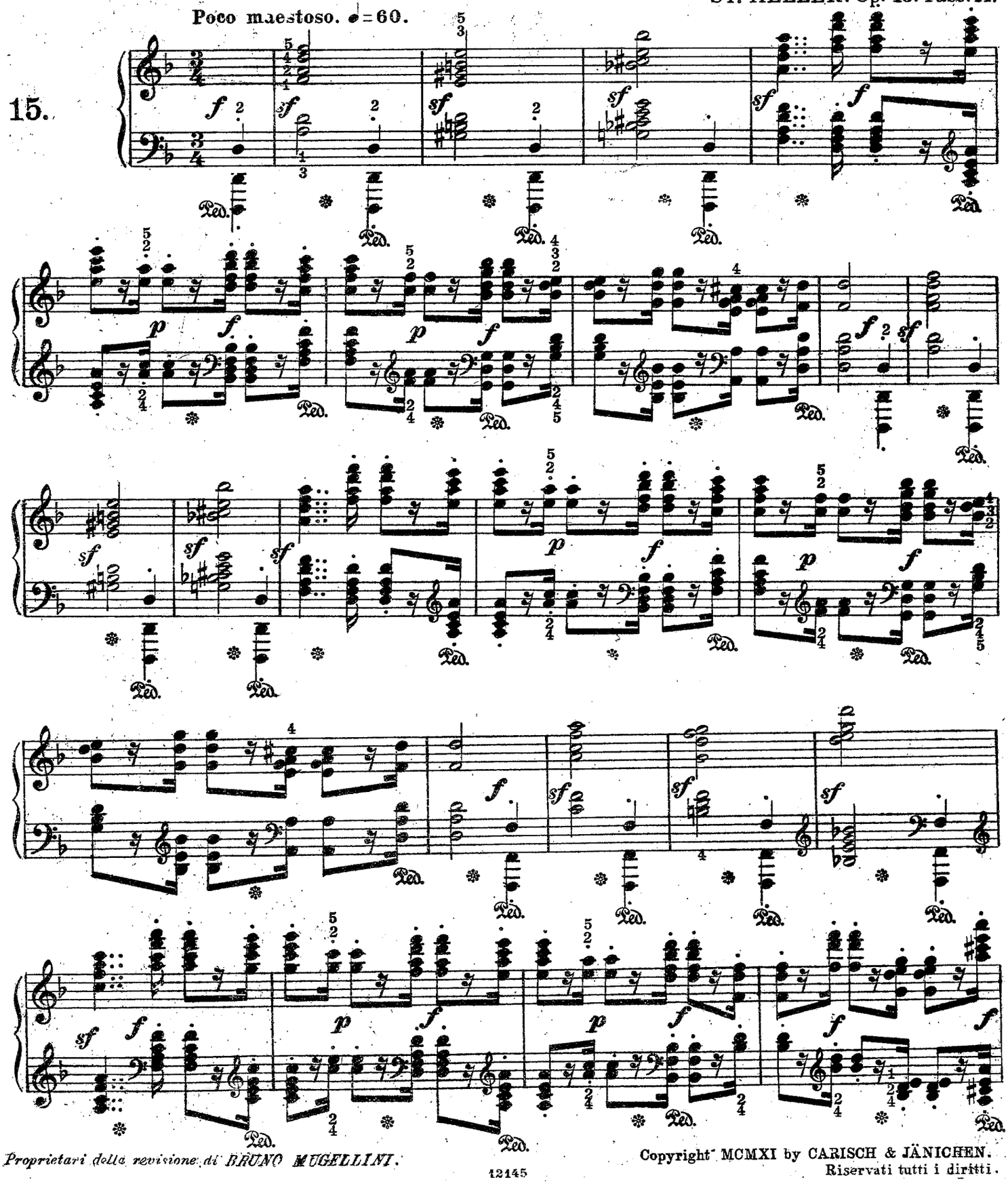

Proprietari della revisione di BRUNO MUGELLINI.

Copyright MCMXI by CARISCH & JÄNICHEN.
Riservati tutti i diritti.

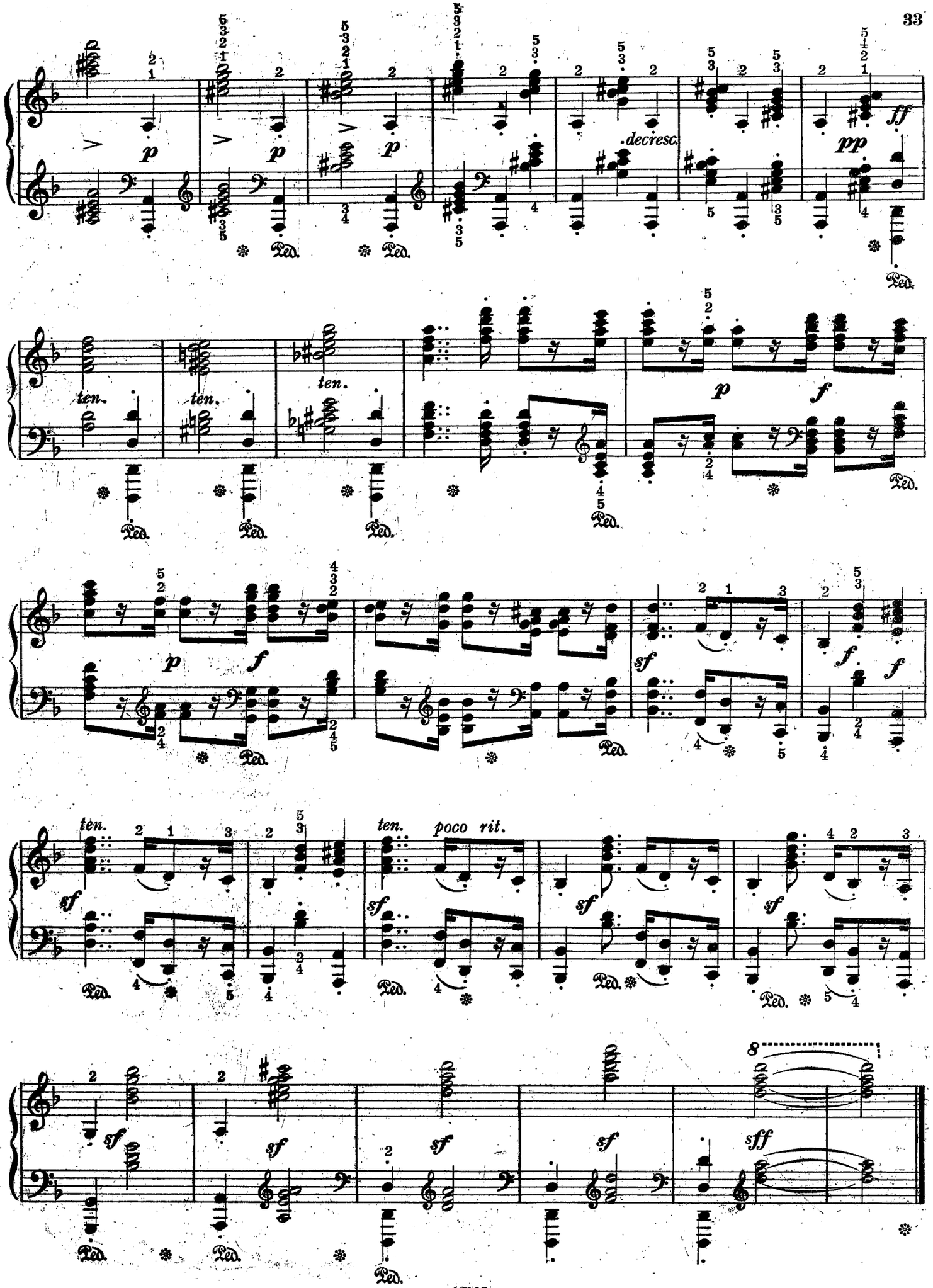
p
decresc.
ff
pp
ten.
p
f
sf
poco rit.
sff
8

Andantino con tenerezza. ♩= 80.

16.

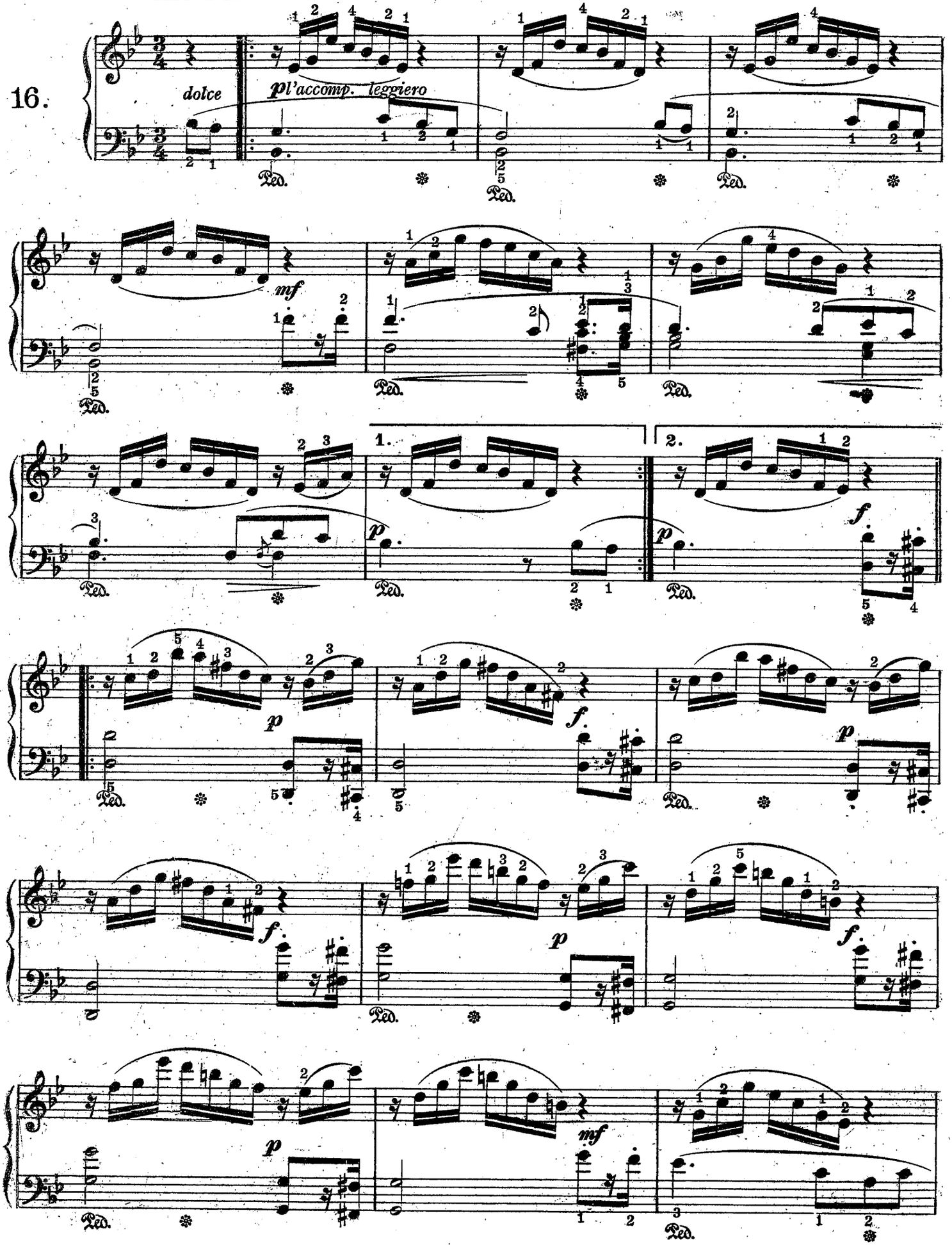

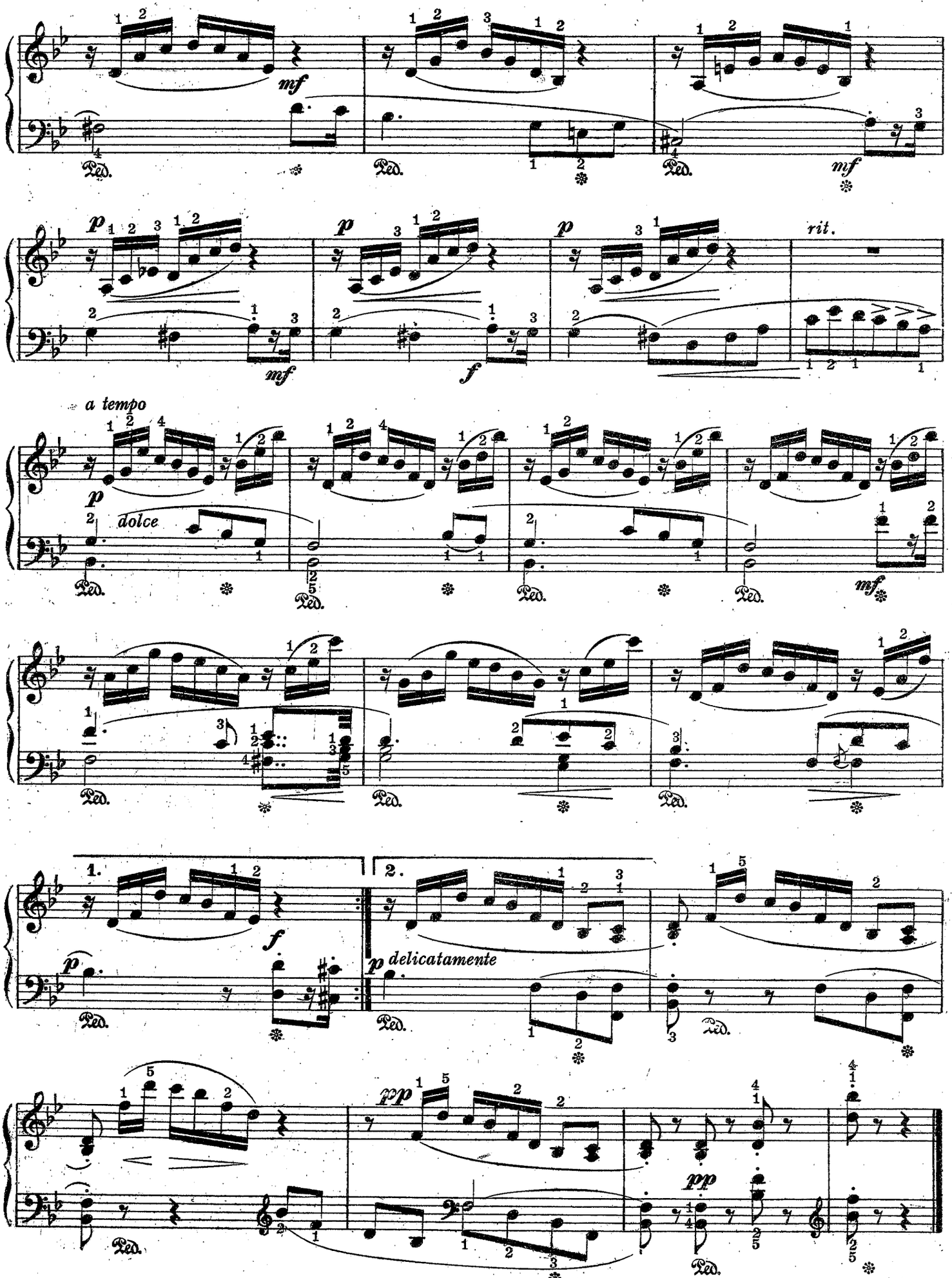
mf
Ped.
p
mf
f
rit.
a tempo
dolce
1.
2.
delicatamente
pp

Allegro vivace. ♩=112.

17.

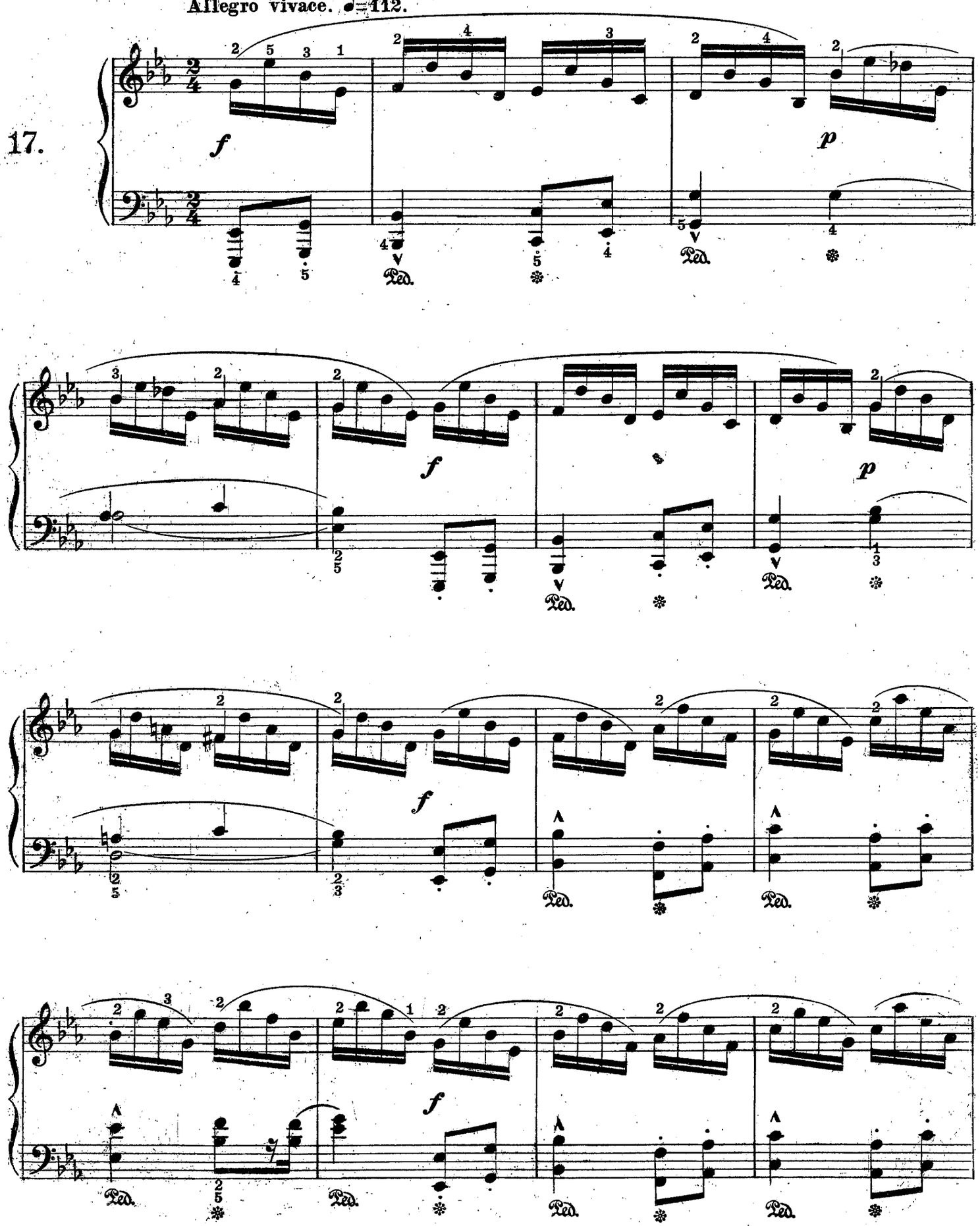

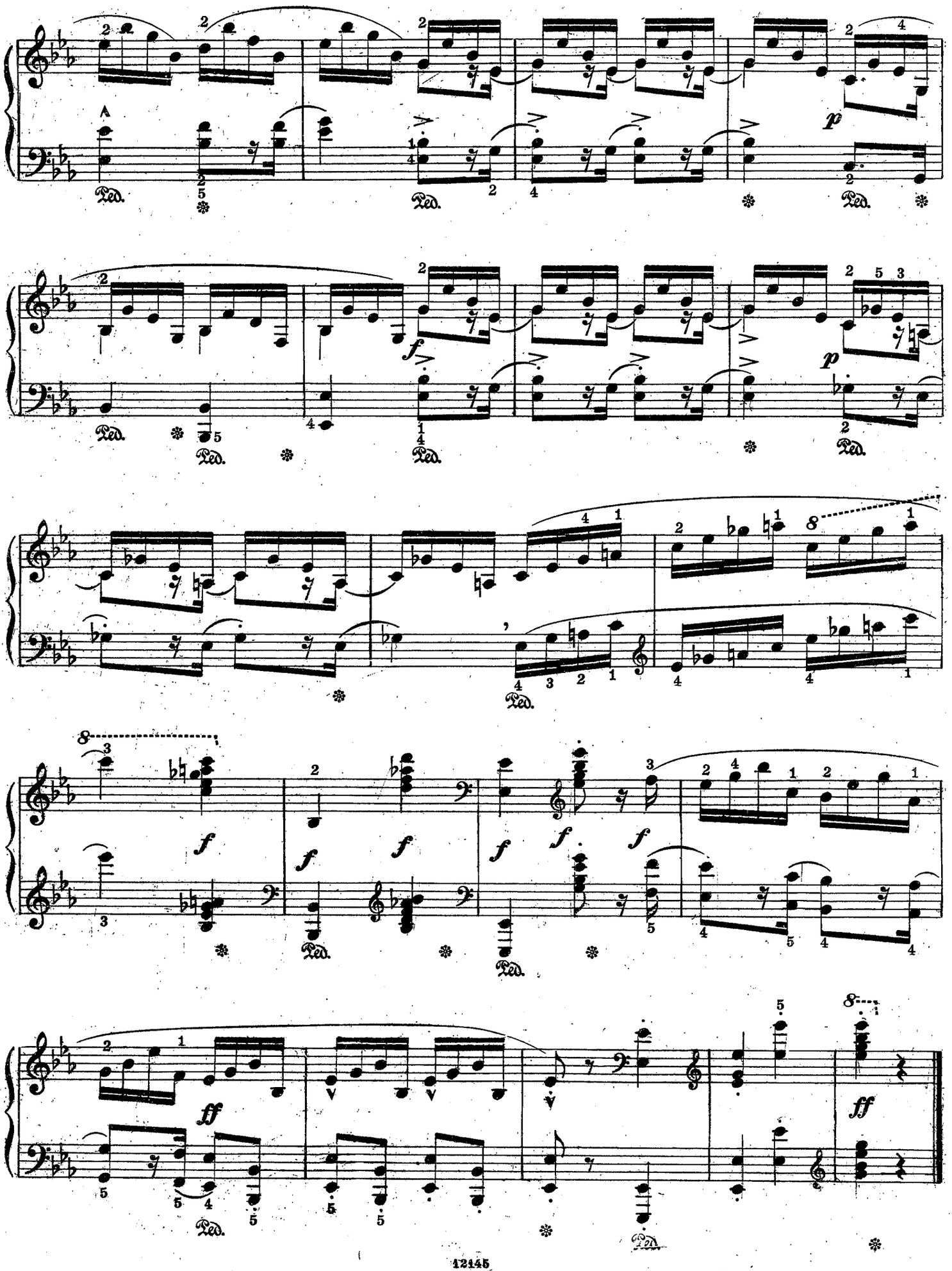
Ped.
p
f
ff

18.

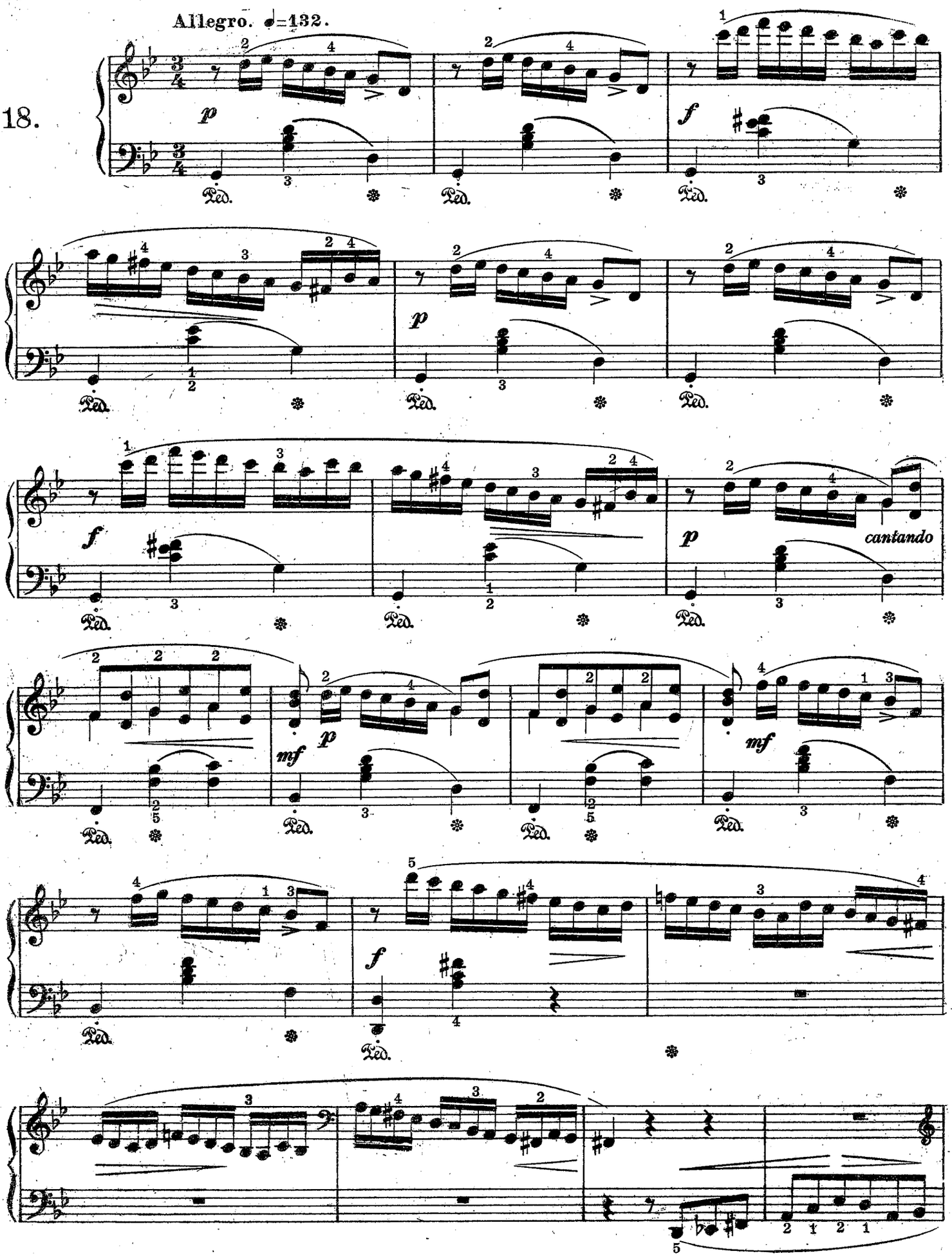

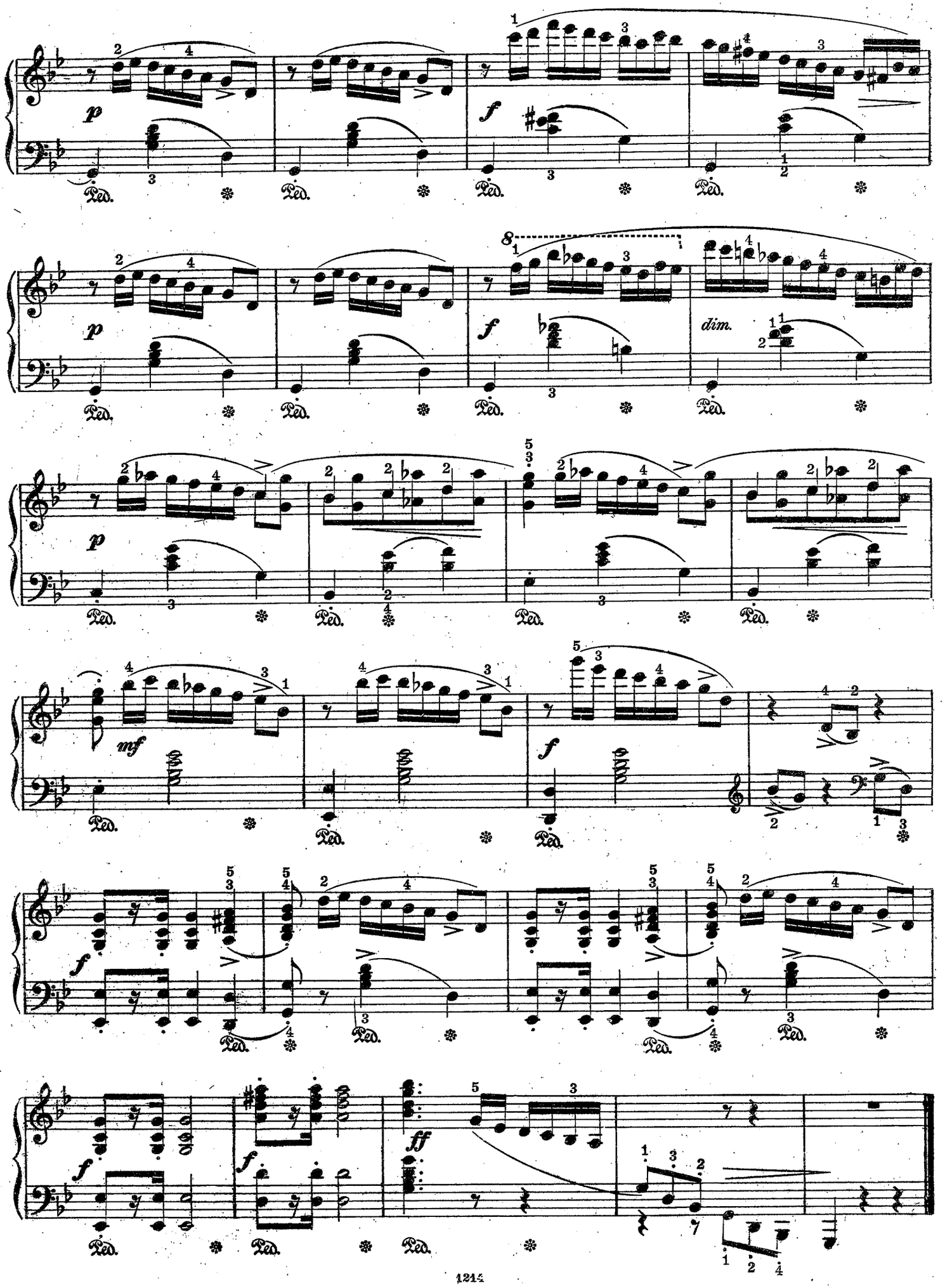
p
f
p
f
dim.
p
mf
f
f
f
f
ff

Allegretto grazioso. ♩=72.

19.

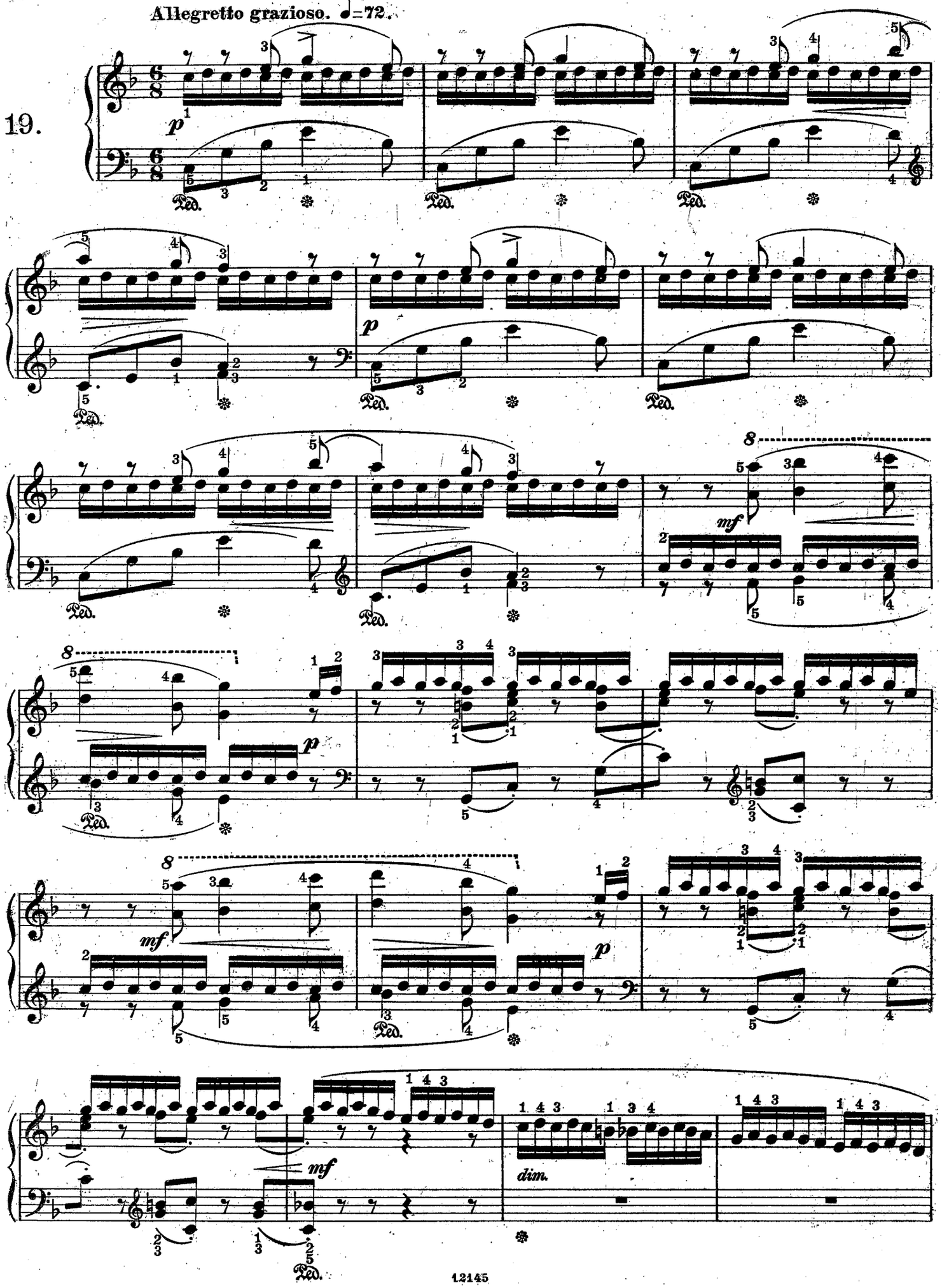

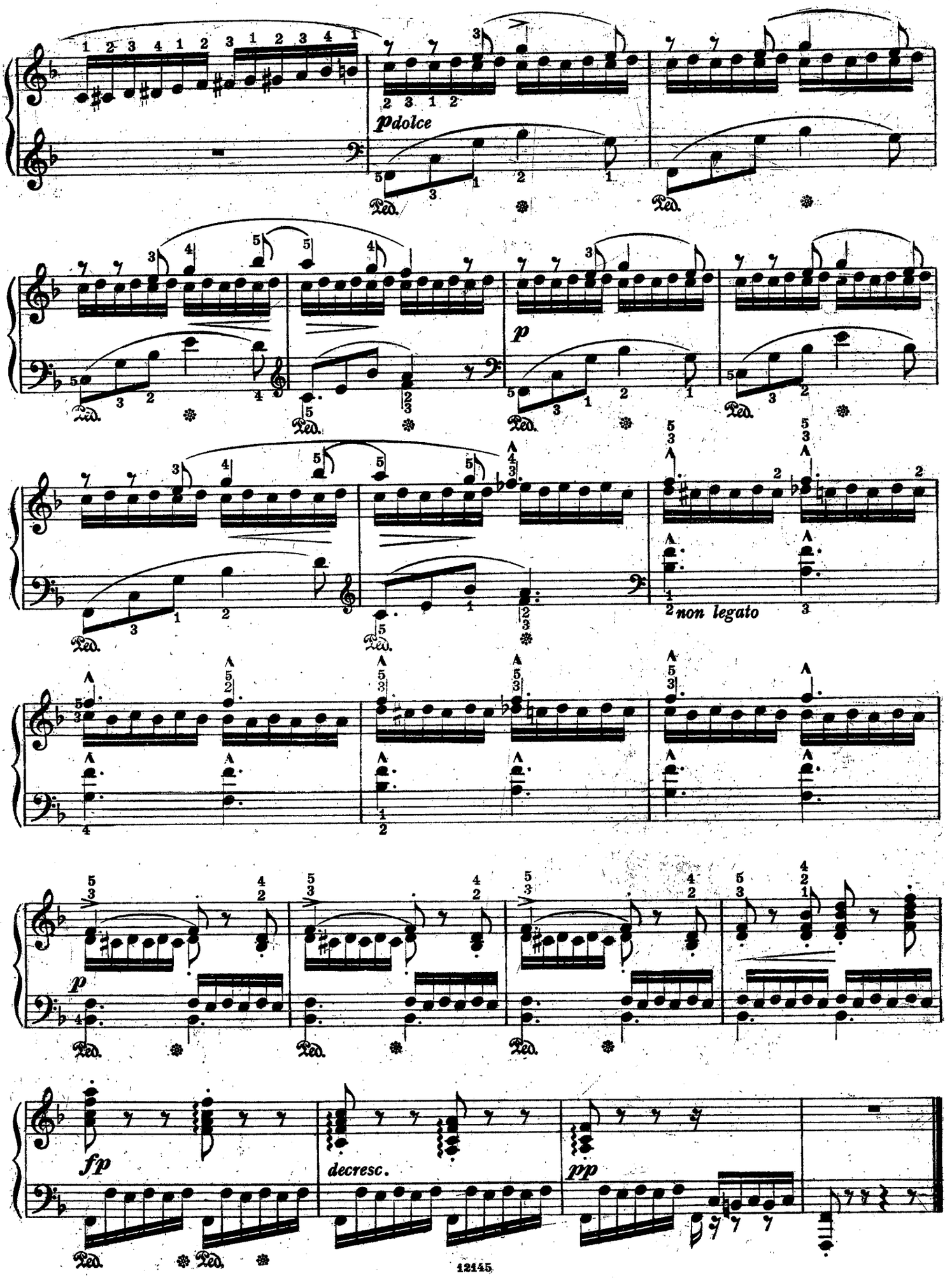
pdolce
p
non legato
fp
decresc.
pp
Ped.

20.

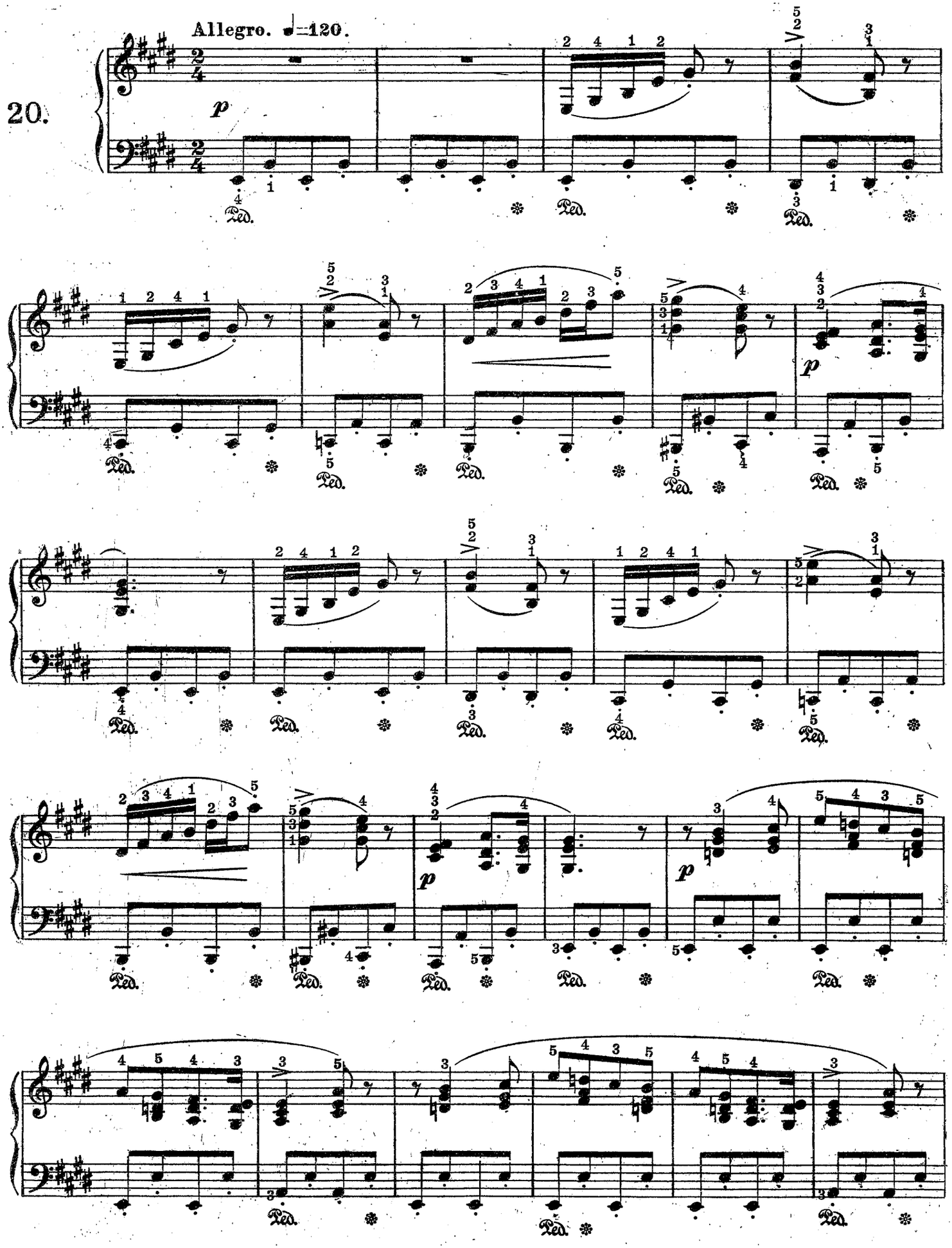

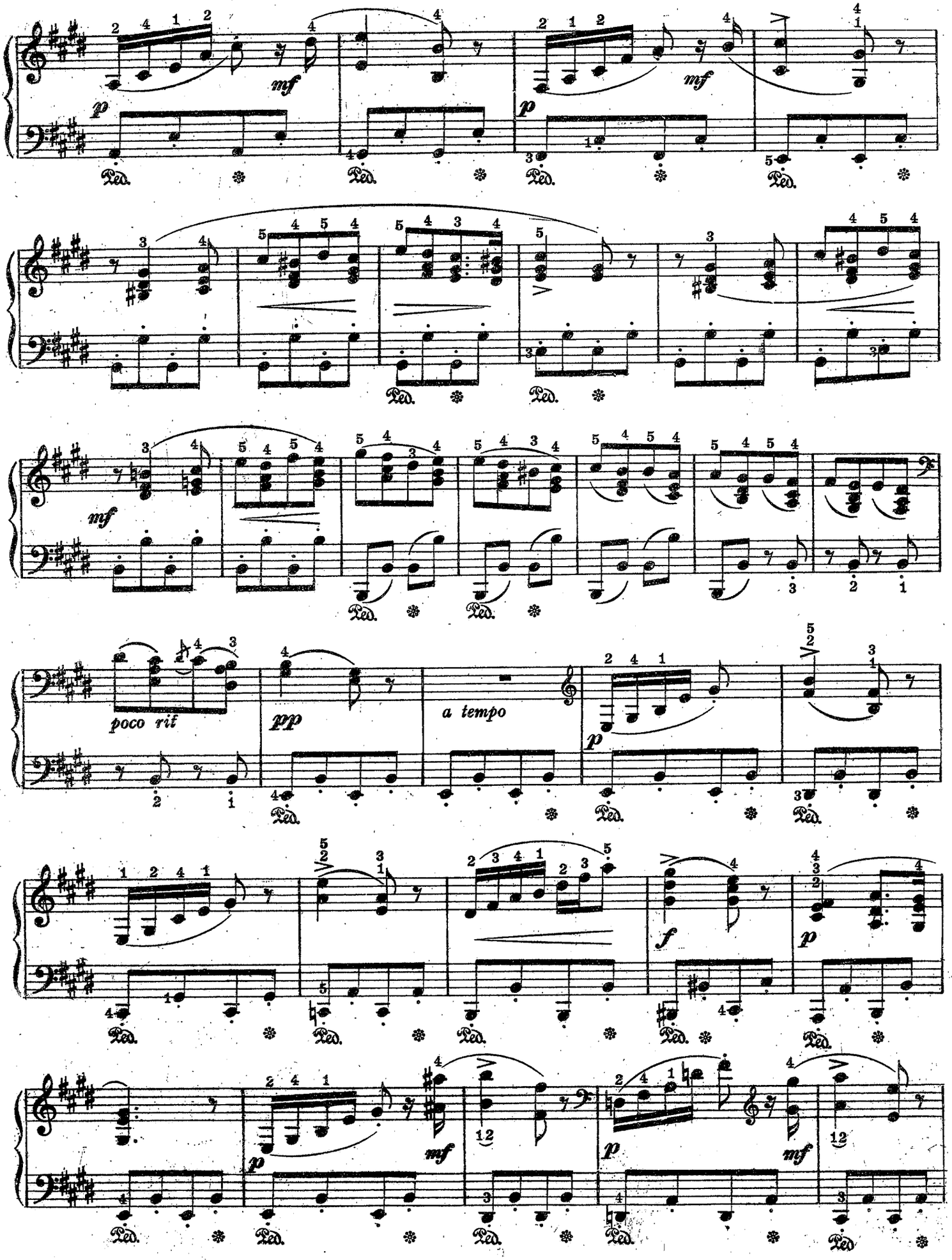
mf
p
mf
p
mf
poco rit
pp
a tempo
p
f
p
p
mf
p
mf
Ped.

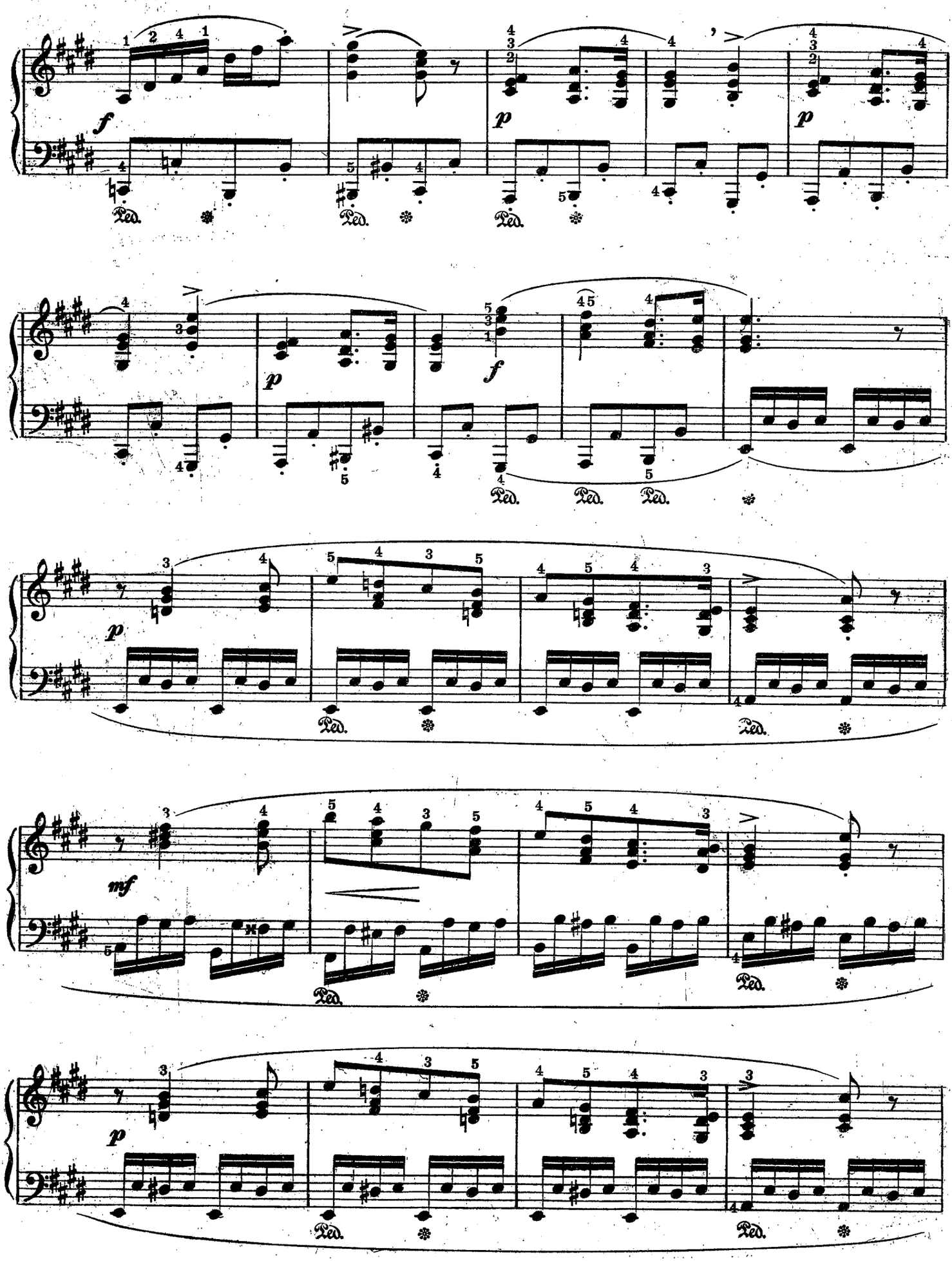

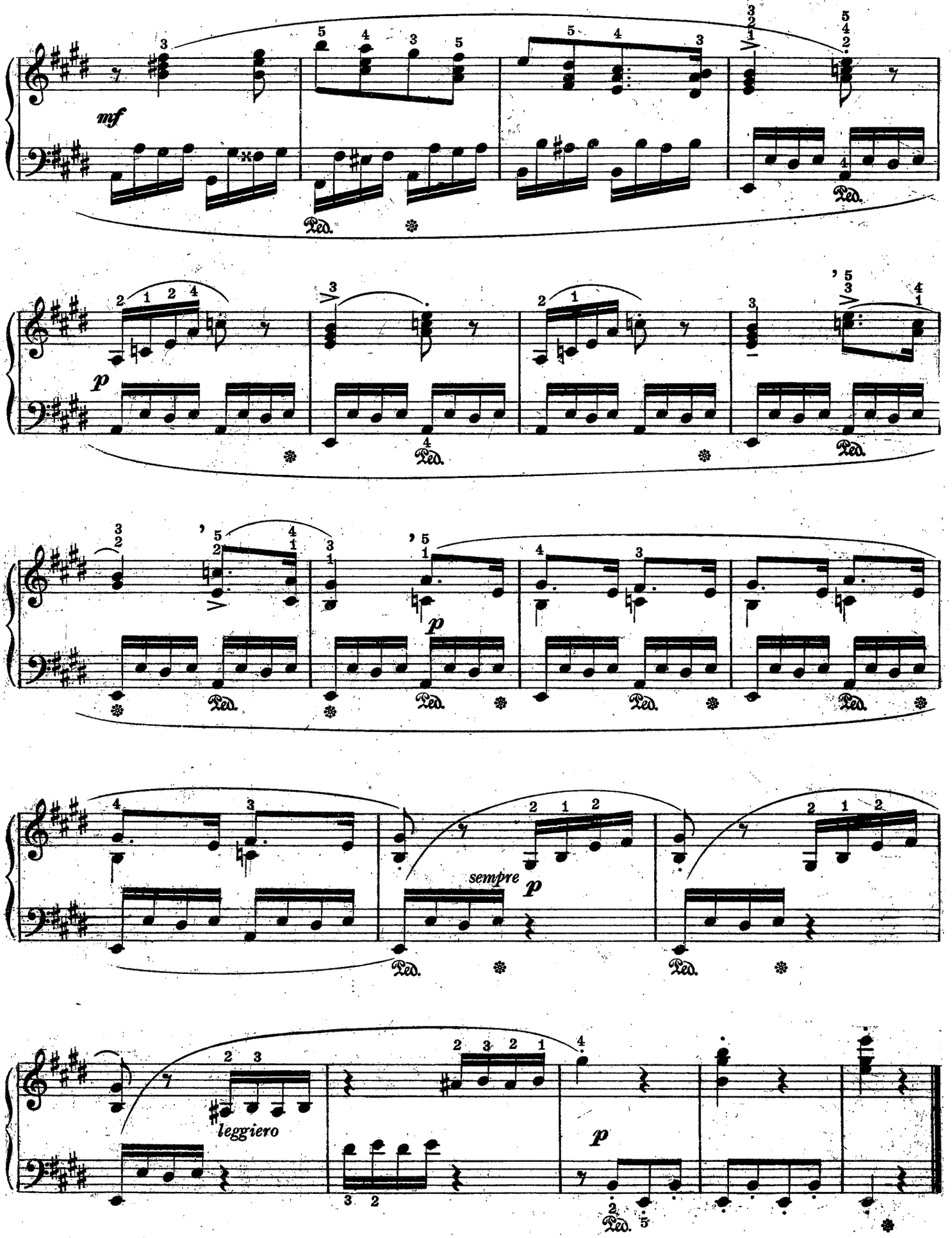
mf
Ped.
p
sempre p
leggiero
p

21.

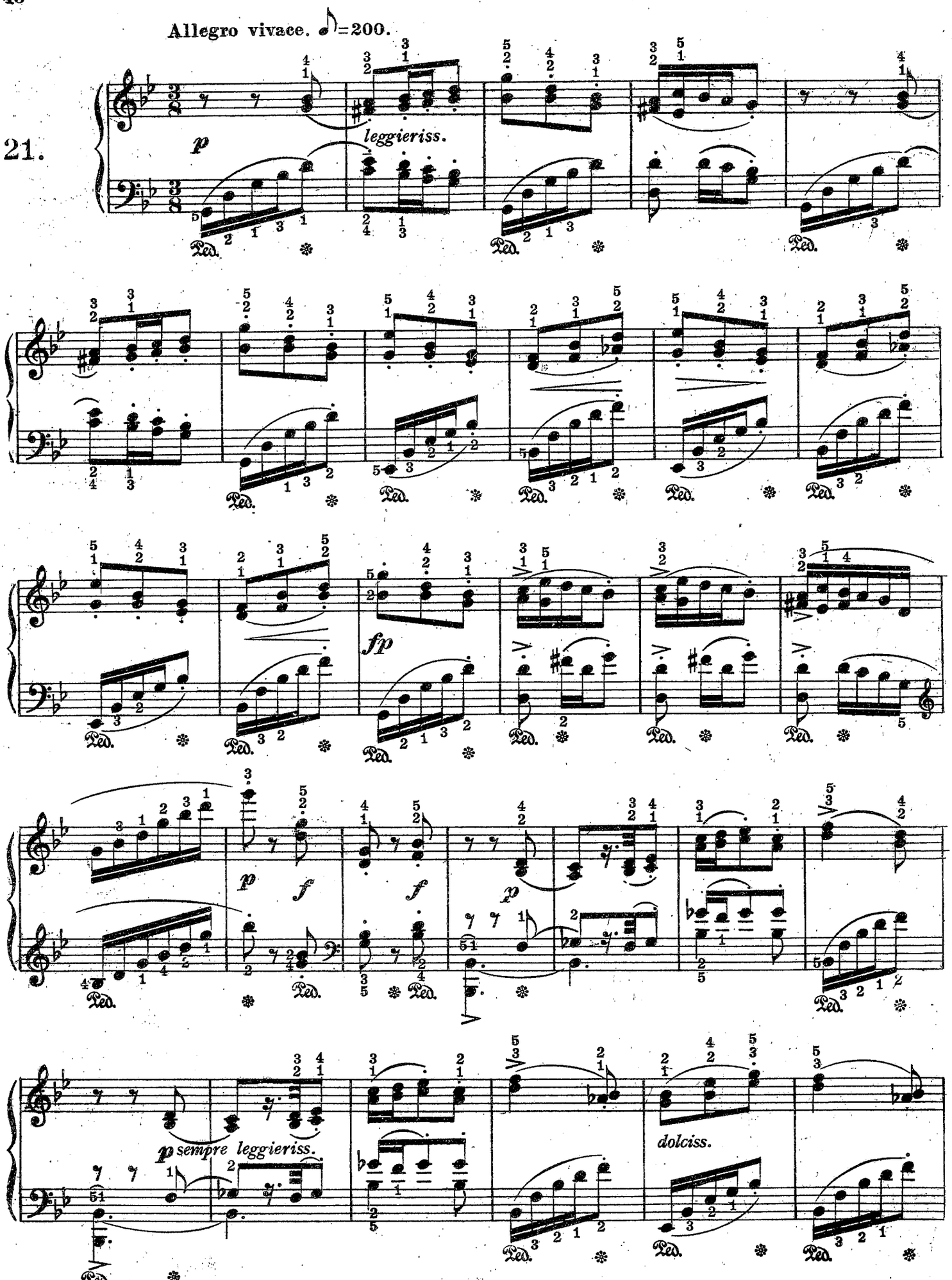
Allegro vivace. ♪=200.
p
leggieriss.
fp
p
f
f
p
p sempre leggieriss.
dolciss.

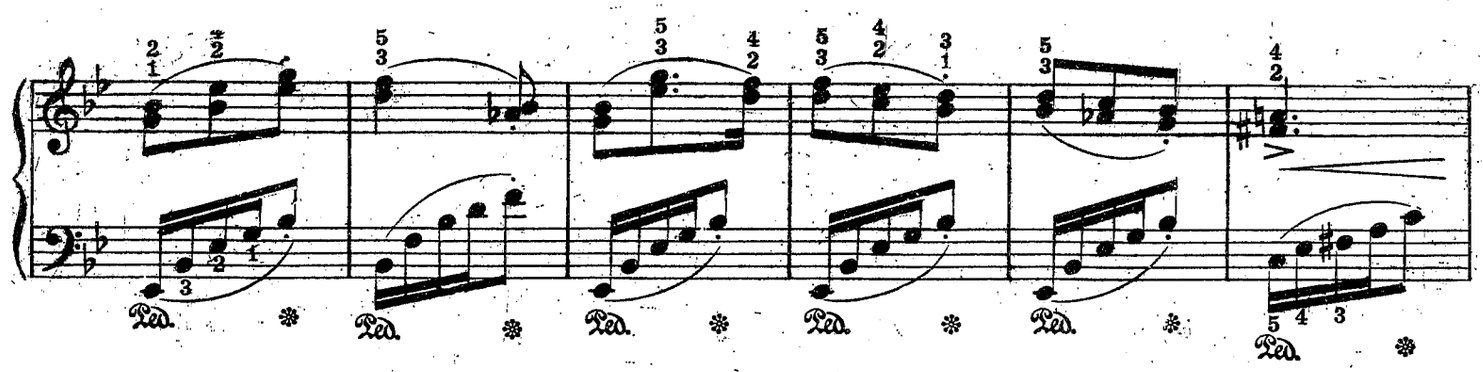

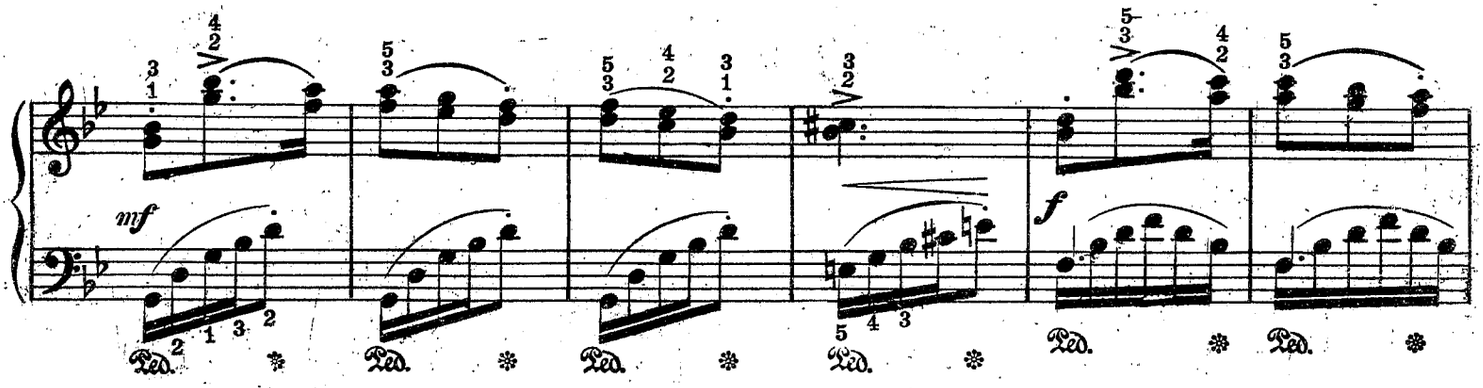
mf
f

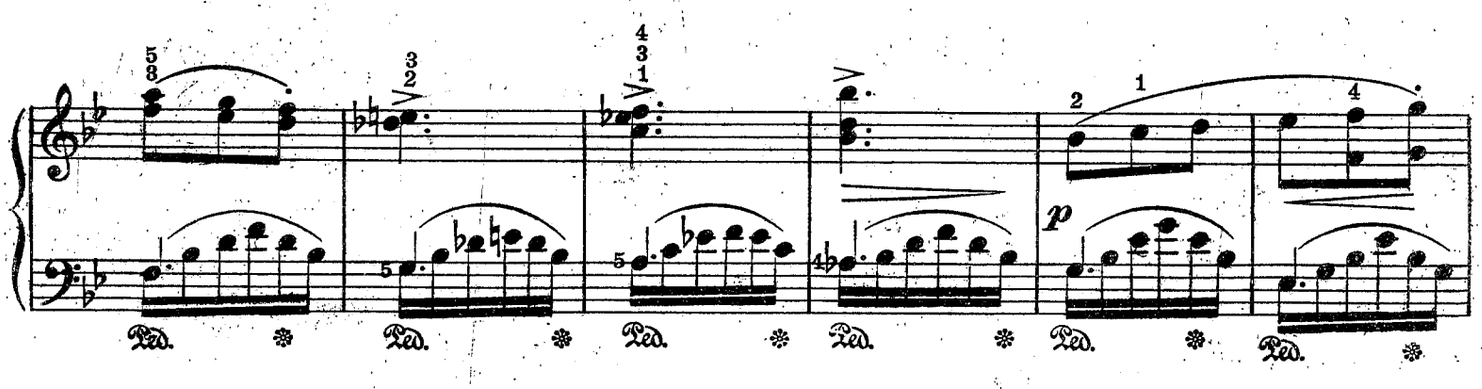
p

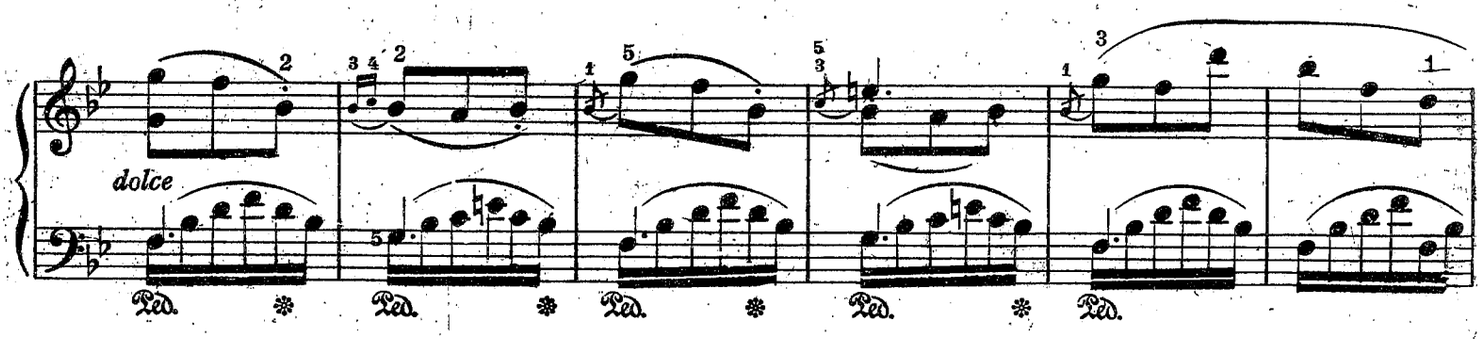
dolce

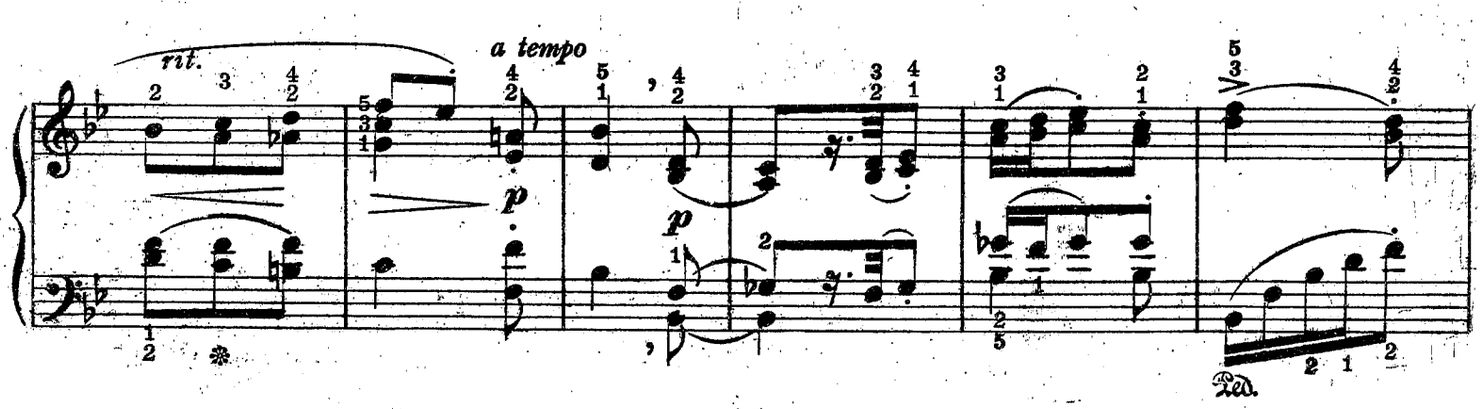
rit.
a tempo
p
p

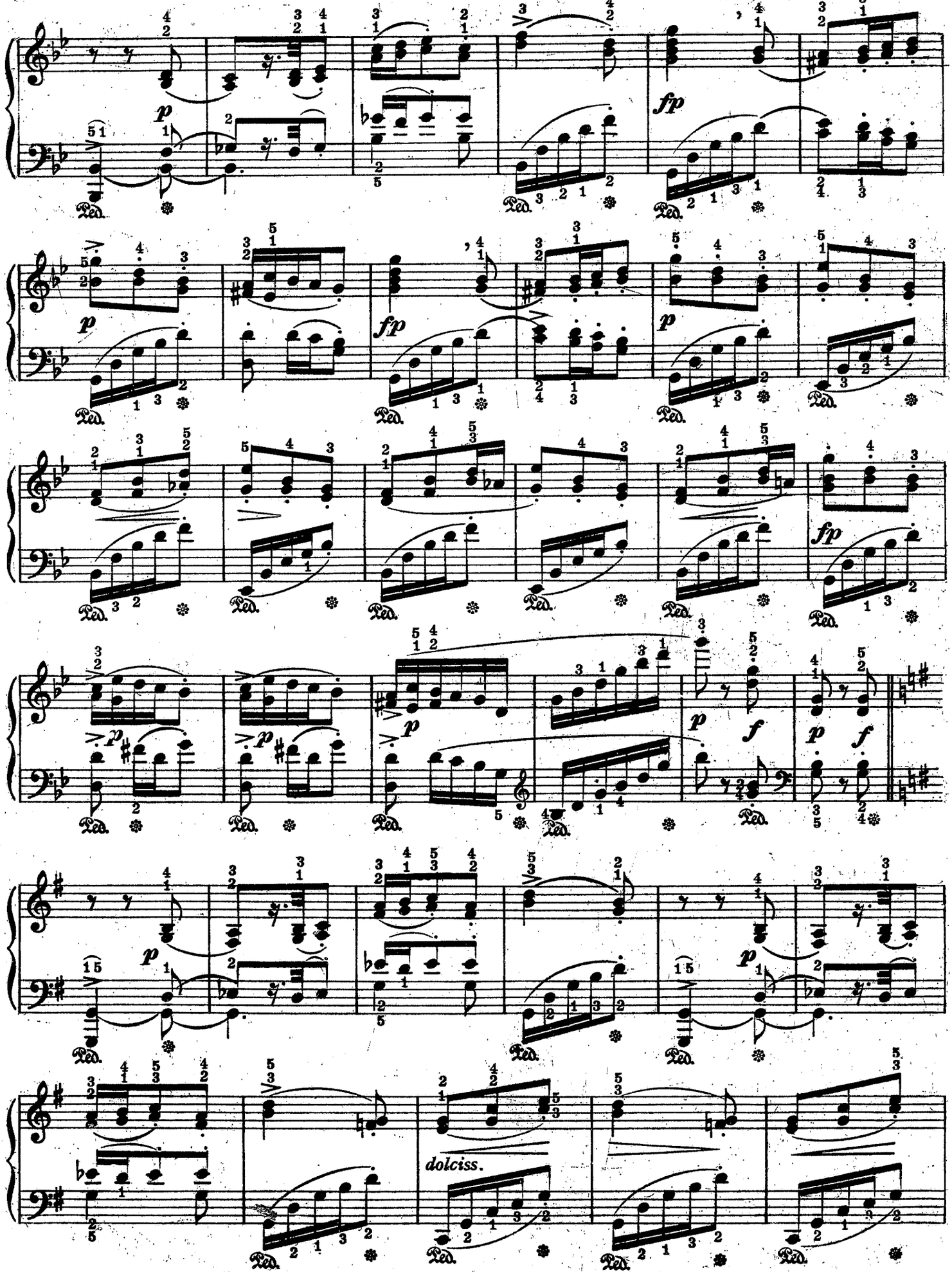
p
fp
p
fp
p
fp
p
p
p
f
p
f
dolciss.

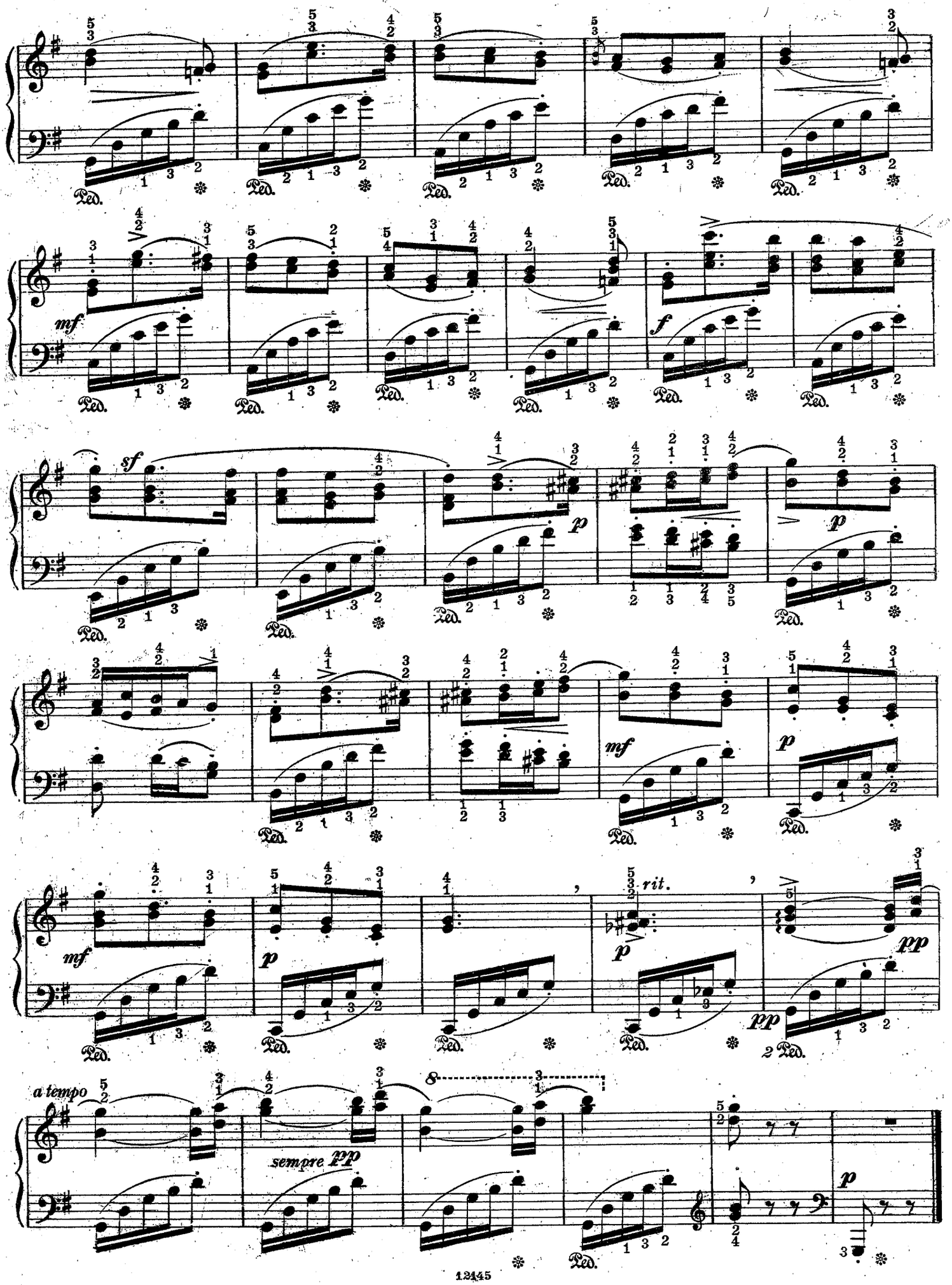
mf
sf
p
f
mf
p
mf
p
rit.
pp
pp
a tempo
sempre pp
p

22.

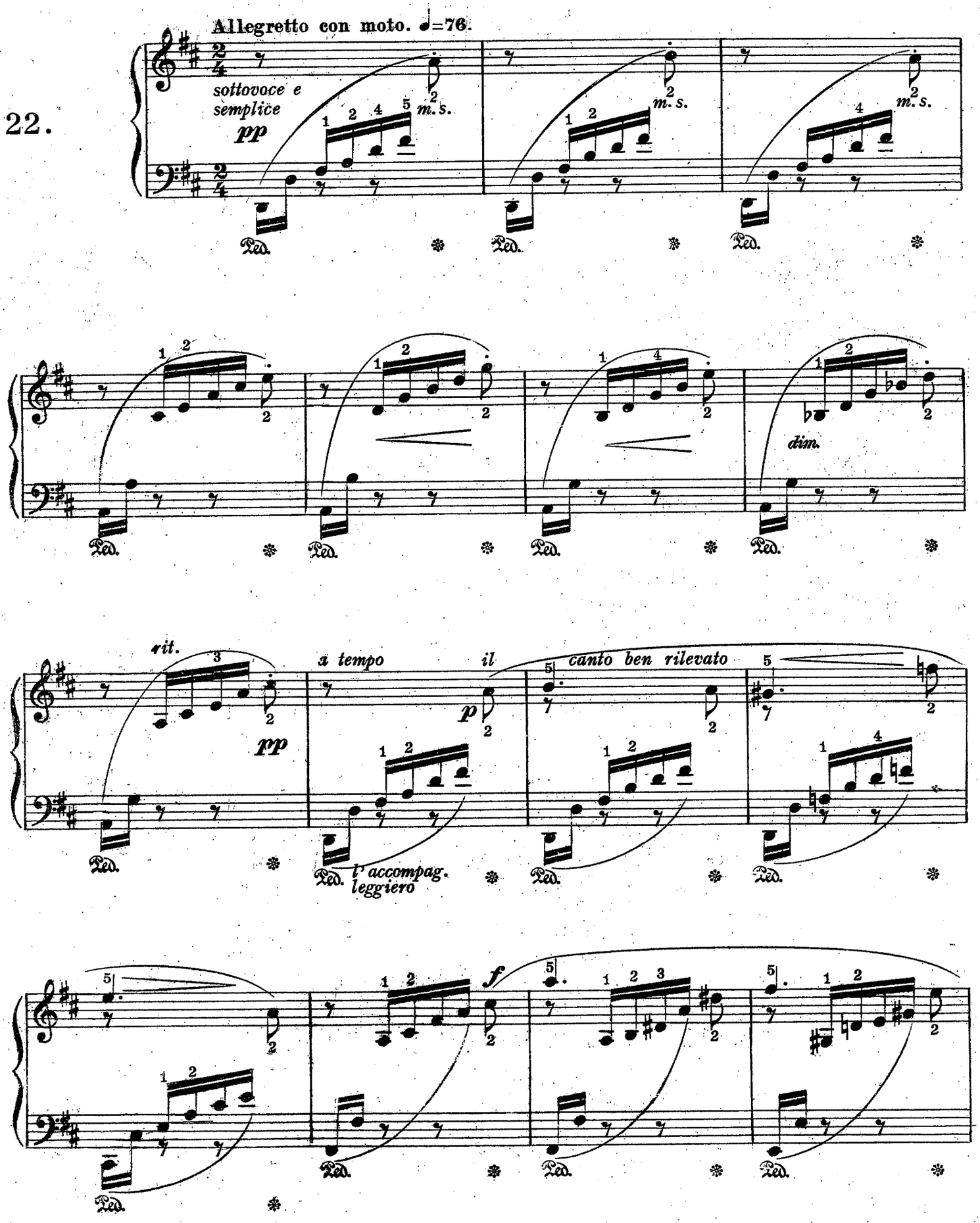
Allegretto con moto. ♩=76.
sottovoce e semplice
pp
m. s.
dim.
rit.
pp
a tempo
il canto ben rilevato
p
l' accompag. leggiero
f
Ped.

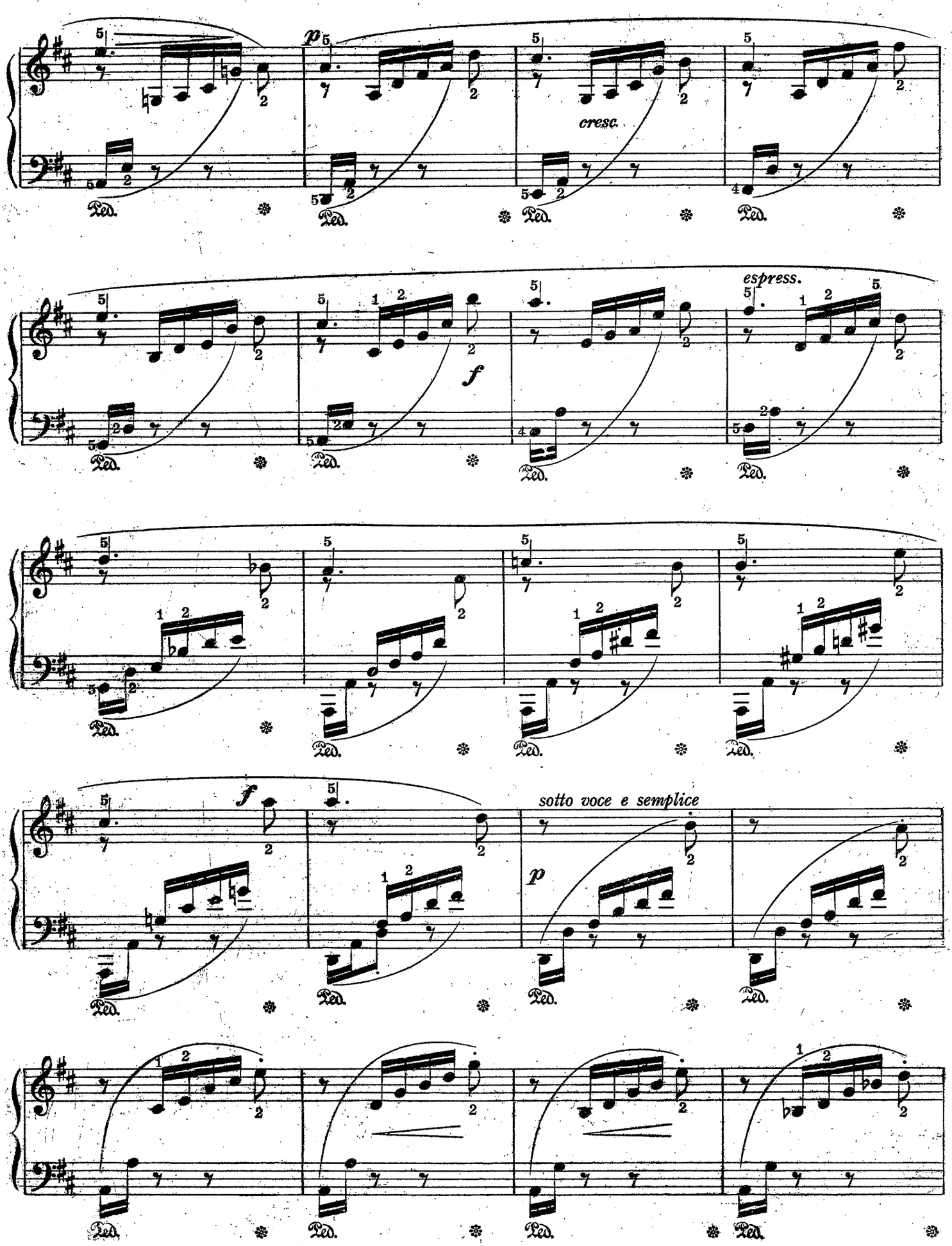
p
cresc.
f
espress.
f
sotto voce e semplice
p
Ped.

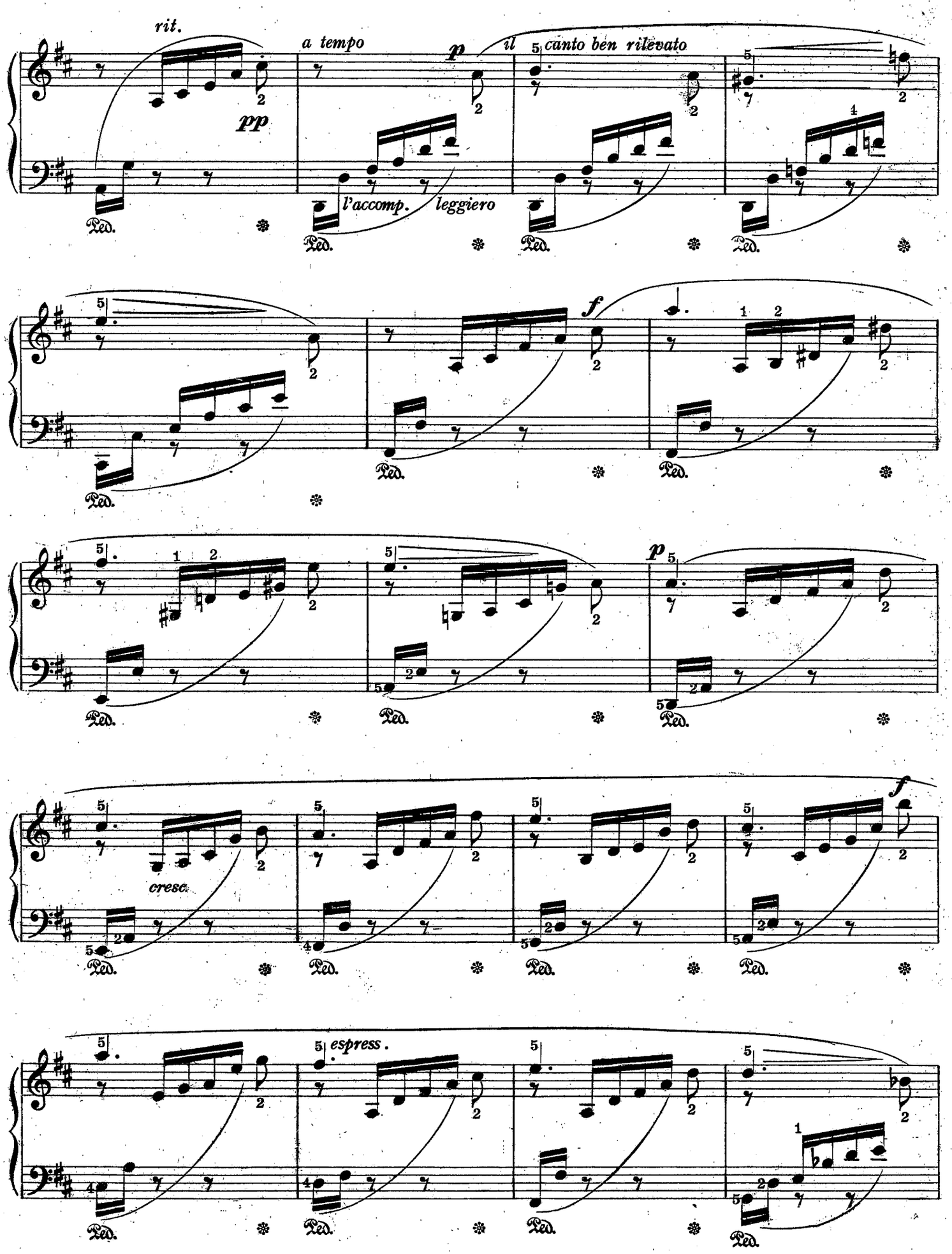
rit.
a tempo
p
il canto ben rilevato
pp
l'accomp. leggiero
Ped.
f
p
cresc.
espress.

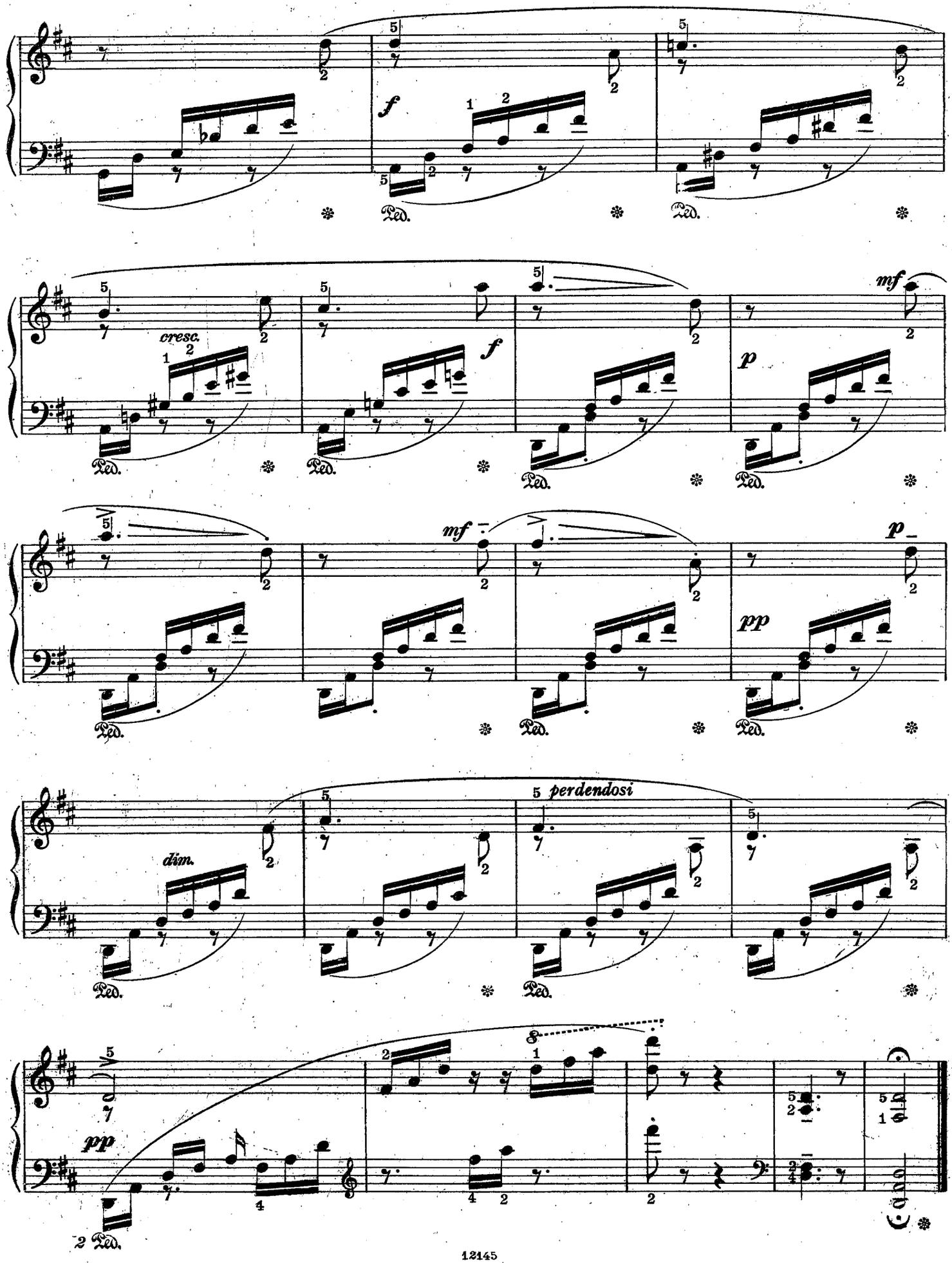
f
cresc.
f
mf
p
mf
p
pp
dim.
perdendosi
pp
Ped.

Allegro di molto. ♩=152.

23.

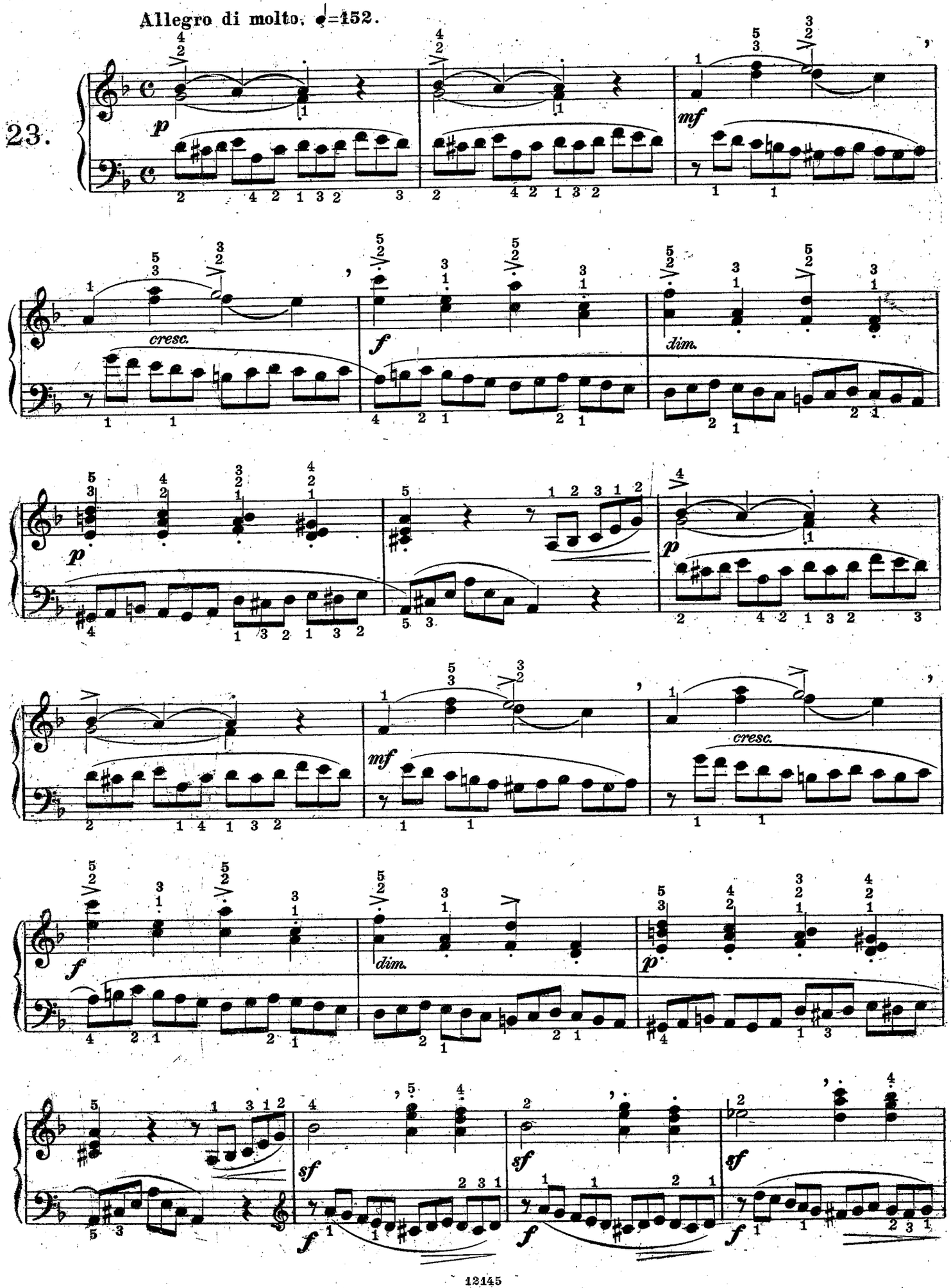

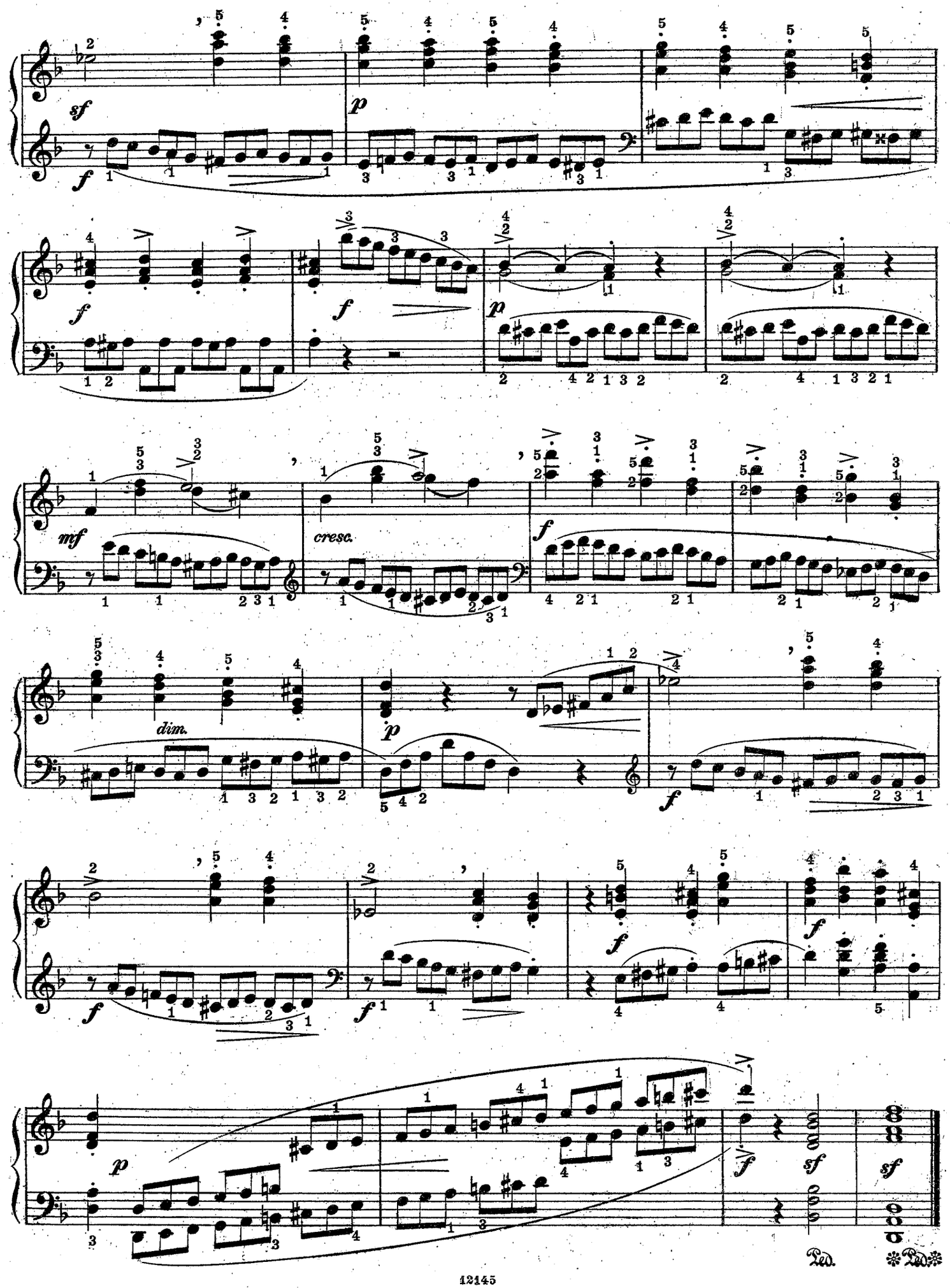
sf
f
p
f
f
p
mf
cresc.
f
dim.
p
f
f
f
f
p
f
sf
sf
Ped.
Ped.

Allegro veloce. ♩=184.

24.

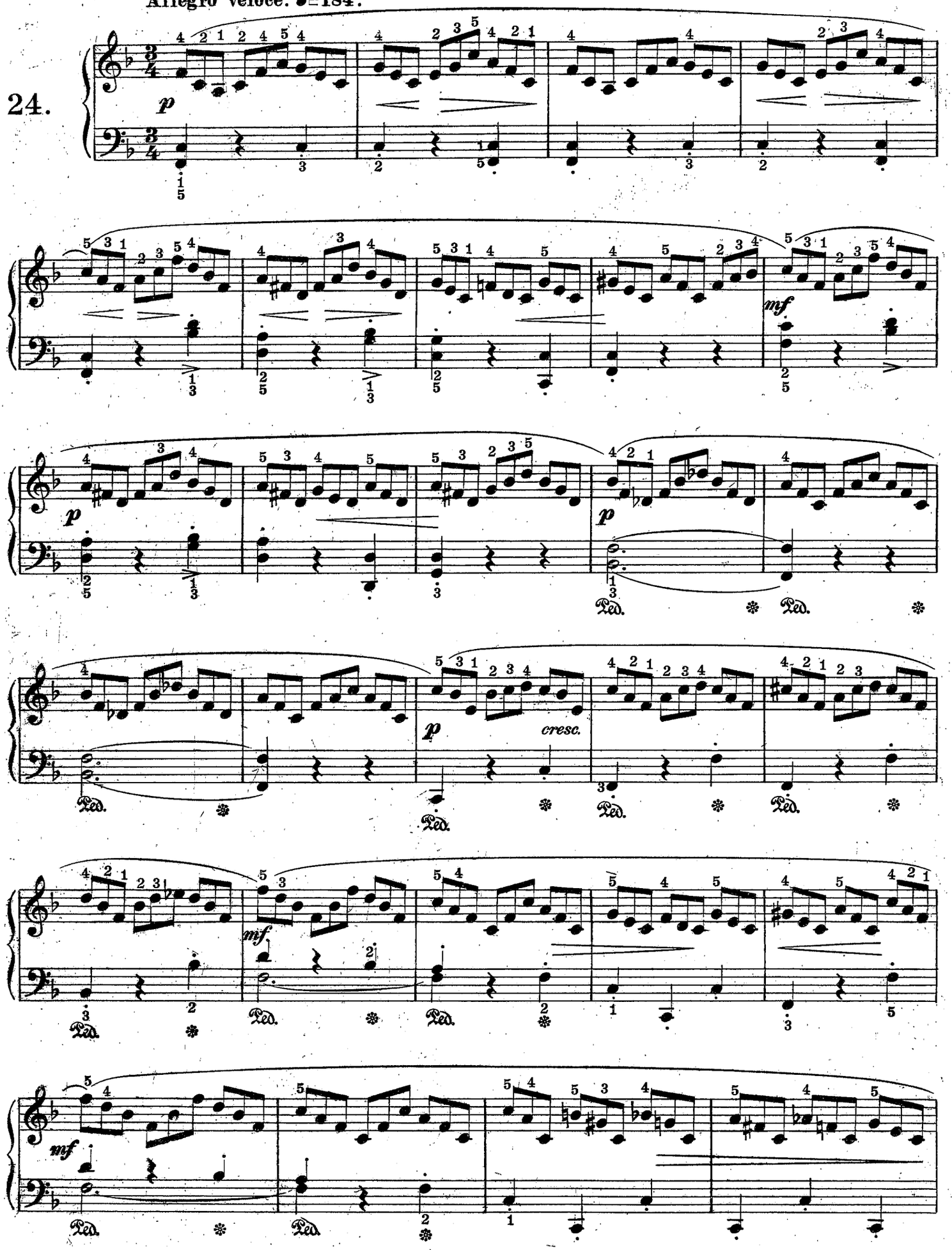

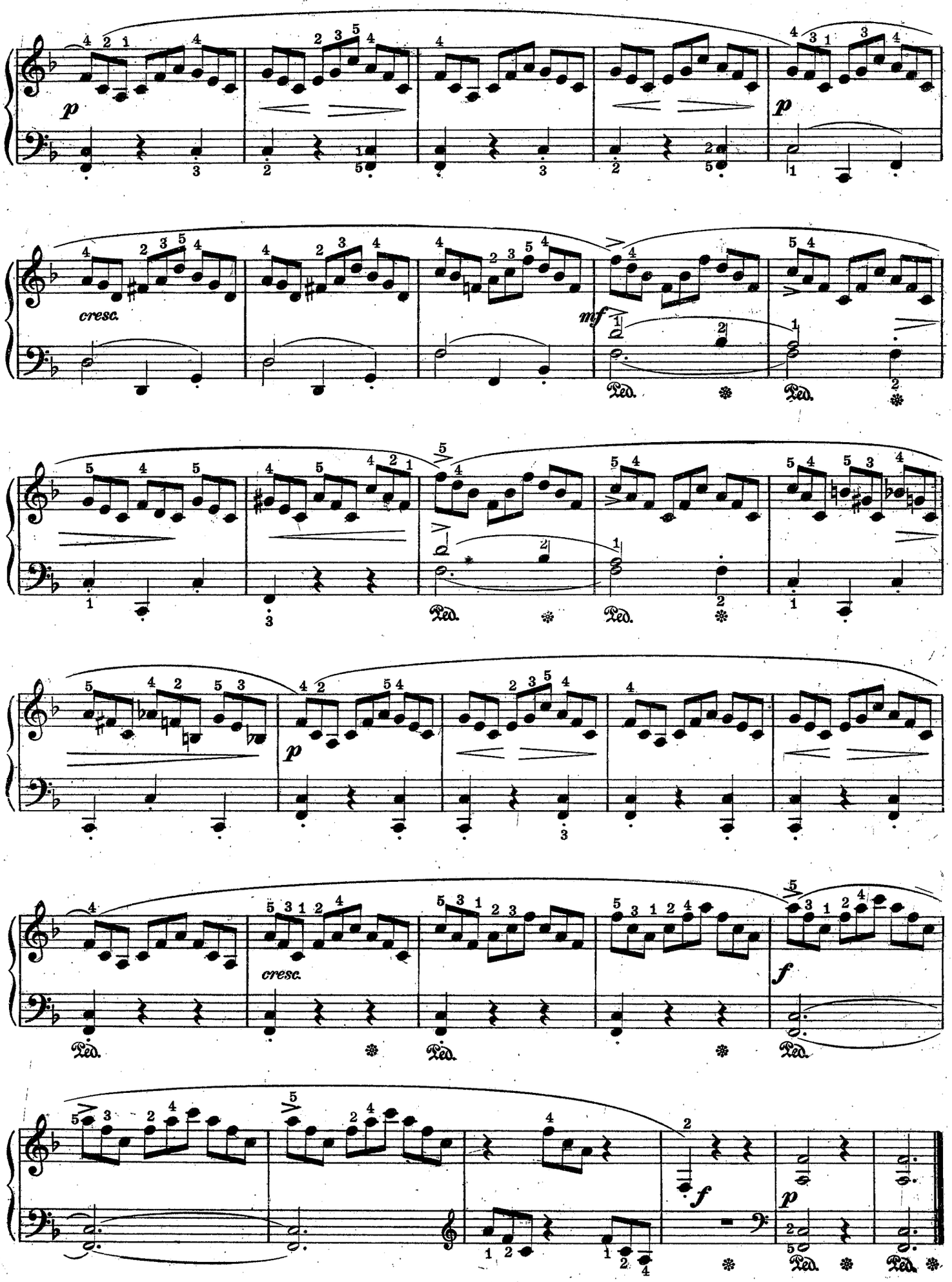
p
cresc.
mf
Ped.
p
cresc.
f
Ped.
f
p
Ped.

25.

Allegro con brio. ♩.=132.

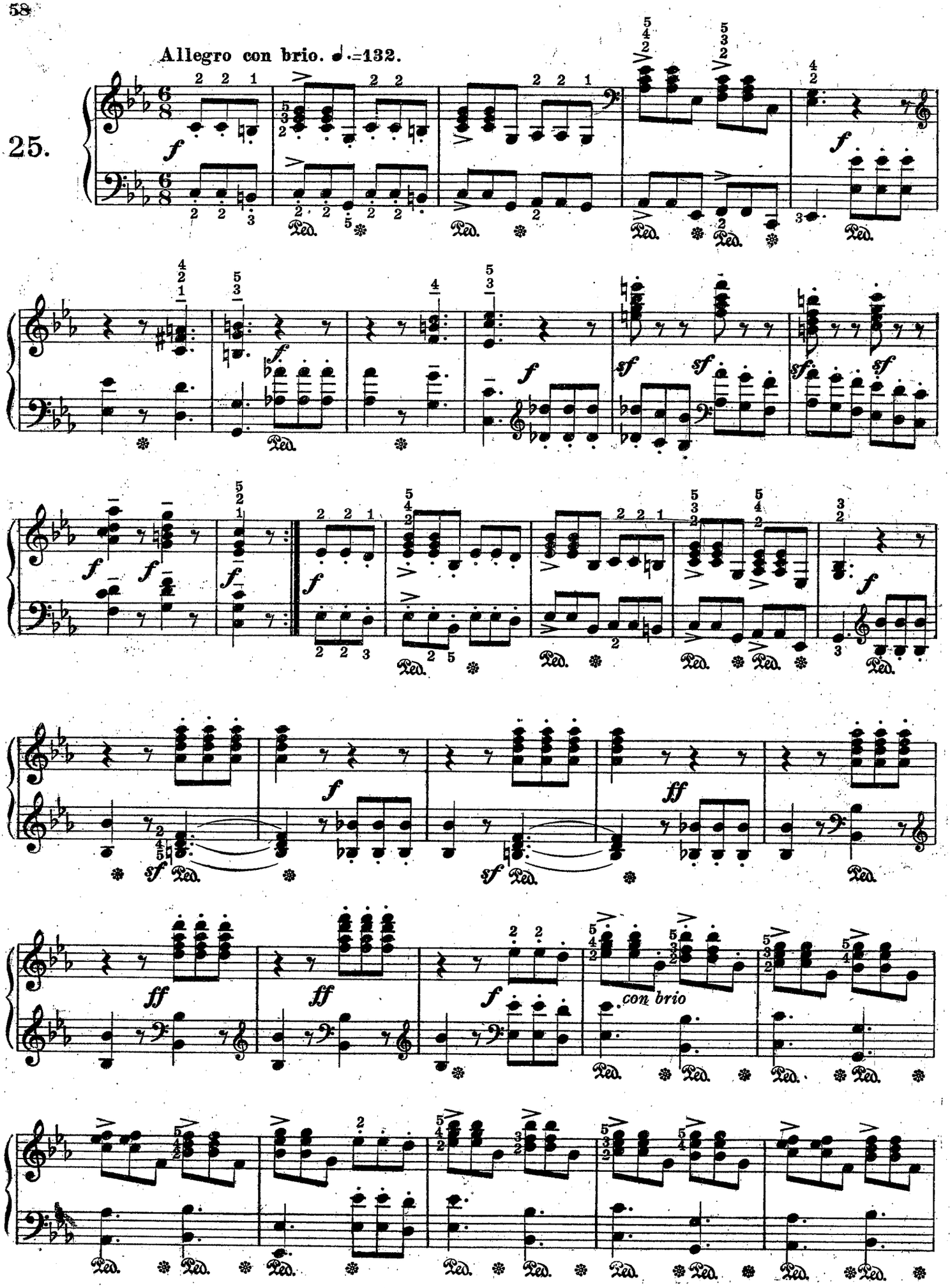

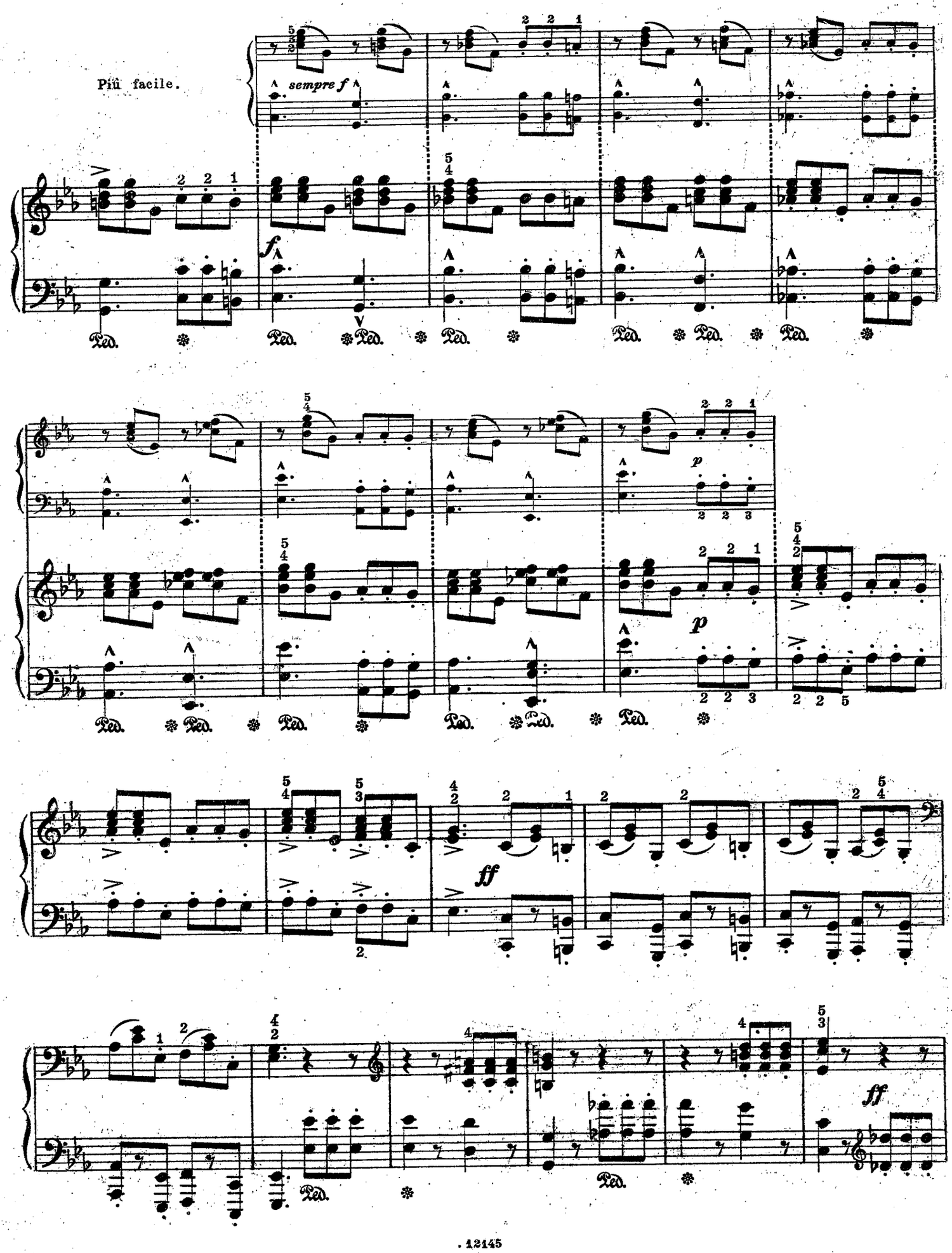
Più facile.
sempre f
f
p
p
ff
ff
Ped.

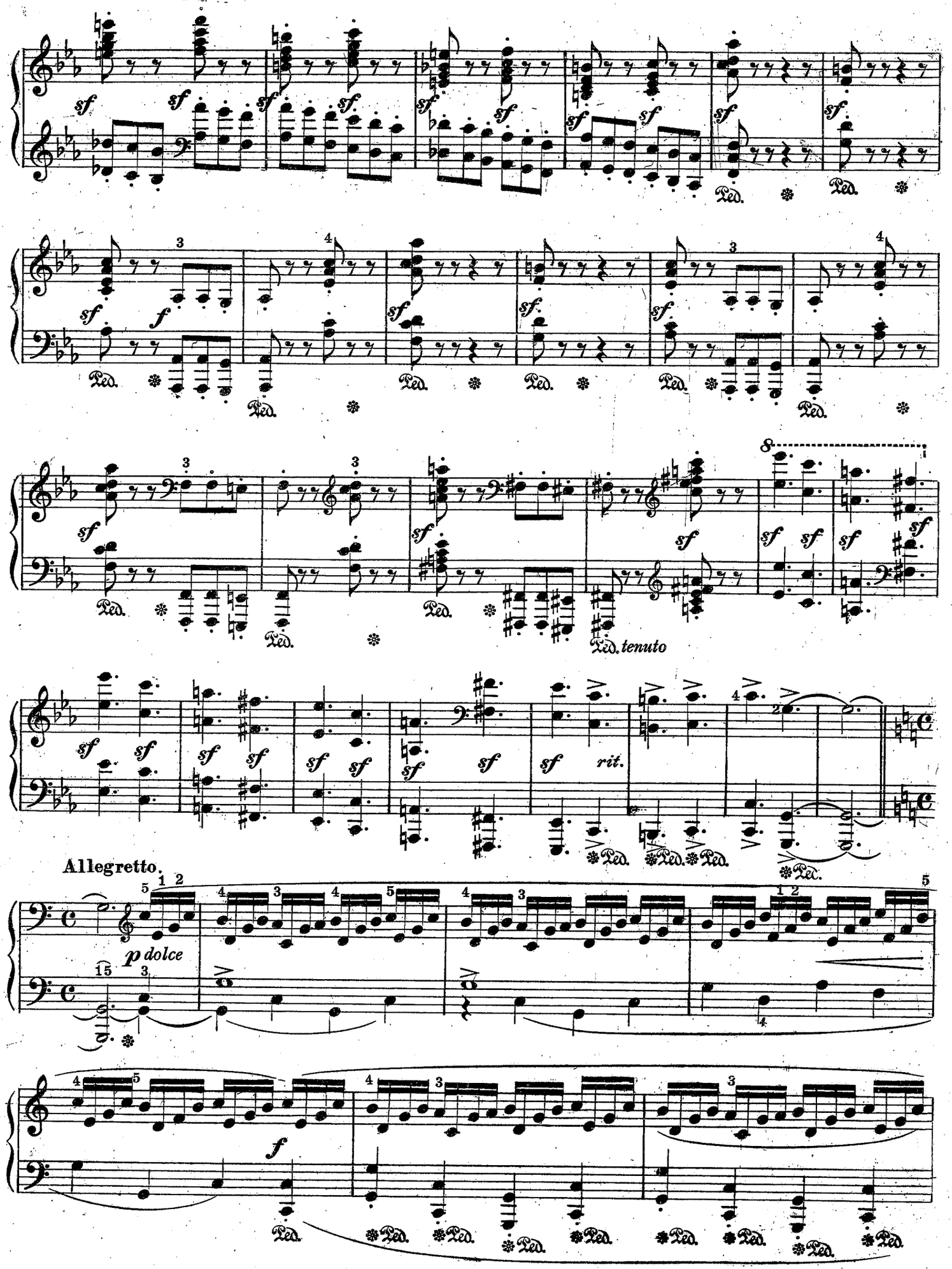
sf
Ped.
tenuto
rit.
Allegretto.
p dolce
f

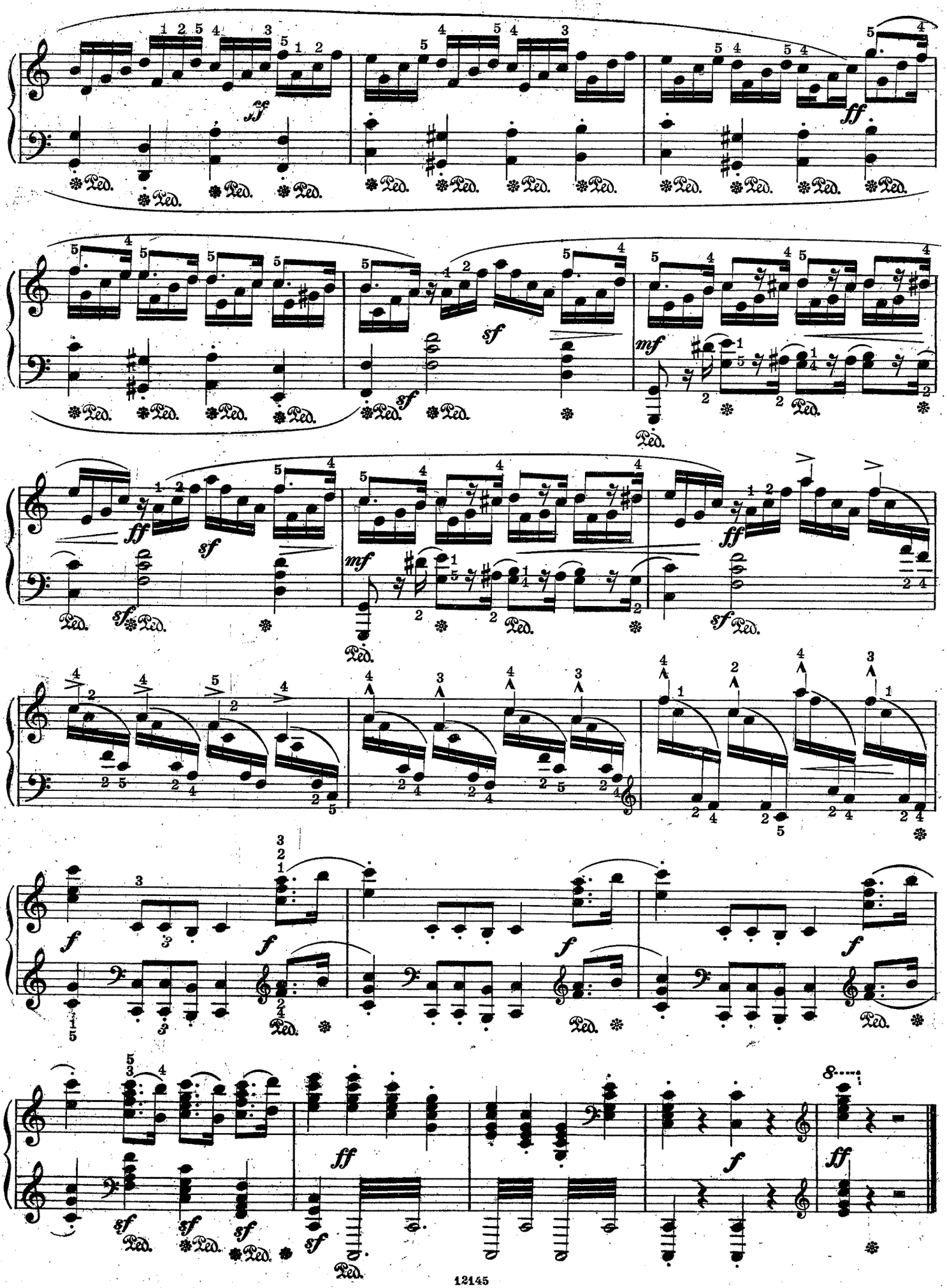

EDIZIONI CARISCH MILANO

Il Successo del Pianista

Raccolta di Pezzi scelti di Autori celebri stranieri

a 2 mani

No.

14941. **ADAM, A., Si j'étais roi.** Ouverture .
18132. Edition simplifiée . . . . .
17882. **d'ALBERT, E., Albumblatt** . . . . . .
12316. **BACH, E., Le réveil du printemps** . .
14527. — **Solfeggietto** . . . . . .
12524. **BENDEL, F., Le rouet.** Fileuse . . . .
12494. — **Ricordanza** . . . . . .
12495. — **Souvenir d'Innsbruck.** Tyrolienne .
11959. **BEYER, F., op. 180. Imitation de carillon** . . . . . .
12526. **BILLEMA, B., Le gazouillement des oiseaux** . . . . . .
18133. **BIZET, G., L'Arlésienne.** I. Suite . . .
18134. — — II. Suite . . .
14867. **BOHM, C. op. 213. Attaque des Ulans.** Grand Galop militaire . .
18135. **BORODINE, AL., Au couvent** . . .
12015. **BRAHMS, J., Vme Danse hongroise** .
12205. Edition simplifiée . . .
12016. — **Vime Danse hongroise** . . . . .
12206. Edition simplifiée . . .
12215. — **Berceuse,** Edition simplifiée . . .
756. **BRAUNGARDT, FR., op. 6. Murmure des bois.** Idylle . . . . . .
12236. Edition simplifiée . . . . .
14329. **COUPERIN, F., Le tic-toc choc ou les maillotins** . . . . . .
12319. **CRAMER, H., Le désir.** Pensée romantique . . . . . .
12330. **DELIBES, L., Valse lente du ballet « Coppélia »** . . . . . .
12318. **EGGHARD, J., Oh, ma chère Styrie** .
12488. **FAVARGER, R., Bolero.** Danza spagnuola . . . . . .
34. **FISCHER, L., Le retour du rouge-gorge.** Caprice . . . . . .
7977. **GILLET, E., En promenade** . . . . .
7950. — **Pendant le bal.** Intermezzo . . . .
7894. — **Réponse à Manon.** Intermezzo . .
611. **GLAESZ, A. von, op. 20. Chant du nord** . . . . . .
8154. **GOBBAERTS, L., op. 23. L'hirondelle.** Bluette . . . . . .
18137. — op. 37. **Tramway.** Galop brillant .
12795. **GOTTSCHALK, L. M., op. 14. La Jota aragonesa.** Caprice espagnole . . .
12322. — op. 58. **Tremolo.** Grande Etude de Concert . . . . . .
12323. — op. 59. **Pasquinade** . . . . . .
12796. — **Le Poète mourant.** Méditation . .
11915. **GOUNOD, CH., Méditation (Ave Maria) sur le premier prélude de J. S. Bach** . . . . . .
12209. Edition simplifiée . . .
12445. **HABERBIER, E. Barcarolle** . . . . .
12446. — **Romance** . . . . . .
17827. **HELLER, ST., op. 77. Saltarello** . . . .
12448. **HENSELT, AD., Si oiseau j'étais.** Etude
11950. **JENSEN, A., op. 17 No. 3. Il mulino** .
12212. Edition simplifiée . . .
12490. — **Barcarolle** . . . . . .
12487. **JENSEN, A., Sérénade** . . . . . .
12249. Edition simplifiée . .

a 2 mani

No.

478. **KAPUSCINSKA - RENET, J., op. 12. Feuille d'album** . . . . . .
12483. **KETTEN, H., op. 10. Chasse au papillon.** Etude caractéristique . . . .
12484 — op. 12. **Marguerite au rouet.** Fileuse
10916. — op. 35. **Ronde des Djins.** . . . .
12486. — op. 94. **La castagnette** . . . . .
12498. **KETTERER, E., La châtelaine.** Valse de salon . . . . . .
940. **KOHLMANN, O., Fileuse** . . . . . .
12489. **KONTSKI, A. de, Le réveil du lion.** Caprice héroique . . . . . .
146. **LACK, TH., op. 190. Caprice-tarentelle**
551. — op. 216 No. 1. **Valse blonde** . . .
7755. **LANDRY, A., Beaux pastoureaux.** Caprice marche . . . . . .
11953. **LANGE, G., op. 31. Edelweiss.** Idillio .
12496. — op. 58. **Message des hirondelles** .
8464. — op. 447. **Tra fiori e fronde** . . . .
12320. **LEFEBURE-WELY, L'heure de la prière** .
11949. **LEYBACH, J., op. 35. Faust.** Fantaisie élégante sur l'Opéra de **Ch. Gounod**
11889. **LICHNER, H., op. 14 No. 2. Scène de bal** . . . . . .
12325. **LYSBERG, Ch. B., op. 51. La baladine**
12328. **MEYER, A., Galop militaire** . . . . .
12327. — **Le trémolo.** Etude . . . . . .
17791. **MEYER-HELMUND, E., Solitude** . . .
17792. — **Dialogue** . . . . . .
14878. **MICHAELIS, TH., La pattuglia turca.** Pezzo caratteristico . . . . . .
8671. **MOSZKOWSKI, M., Op. 15 No. 1. Serenata** . . . . . .
17833. — op. 76 No. 3. **Fabilau** . . . . . .
17856. — op. 77 No. 6. **Tarentelle** . . . .
17850. — **Célèbre valse Brillante en La bem.**
12317. **NEBLING, E., La boîte à musique.** Imitation . . . . . .
17826. **OLSEN, O., Papillons** tiré de la Suite pour Piano avec accompagnement d'Instruments à Cordes . . . . .
8801. **PADEREWSKI, I. J., op. 14 No. 1. Menuet** . . . . . .
8811. — op. 16 No. 4. **Nocturne** . . . . .
558. **PARLOW, E., Fantaisie hongroise sur des mélodies hongroises populaires**
12329. **RACHMANINOFF, S., Prélude** . . .
18143. — op. 3 No. 4. **Polichinelle** . . . .
18144. **RAFF, J., op. 79. Cachoucha-Caprice** .
11920. — op. 85 No. 3. **Cavatina** . . . . .
18145. — op. 89. **Villanella** . . . . . .
18146. — op. 95. **La polka de la reine.** Caprice . . . . . .
12793. — op. 157 No. 2. **La fileuse** . . . .
12491. **RHEINBERGER, G., op. 5 No. 1 La chasse.** Impromptu . . . . . .
12791. **RUBINSTEIN, N., op. 14. Tarentelle** .
11954. **RUBINSTEIN, A., op. 3 No. 1. Mélodie en Fa** . . . . . .
12211. Edition simplifiée . . .
11917. **RUBINSTEIN, A., op. 30 No. 1. La Barcarolle** . . . . . .
11958. — **IV.e Barcarolle en Sol maj.** . . .
11951. — **Trot de cavalerie** . . . . . .

a 2 mani

No.

12443. **SMITH, S., op. 11. Harpe éolienne** .
12444. — op. 17. **Le jet d'eau** . . . . .
12794. — op. 31. **Chanson russe** . . . . .
12792. — op. 109. **Sur le lac.** Esquisse musicale . . . . . .
11507. **SPINDLER, FR., op. 140 No. 3. La cavalcata degli ussari** (Der Husarenritt). Pezzo caratteristico . . . . .
12210. Edition simplifiée . . .
11806. — **Danza di silfidi** . . . . . .
12450. — **Giuoco delle onde** . . . . . .
12054. — **Giuoco di campanelle** . . . . . .
12449. — **Le filouse** . . . . . .
11805. — **Pioggia di fiori** . . . . . .
11520. — **Ruscelletto del bosco** . . . . .
12082. — **Steluta.** Canzone moldava . . . .
— — **Storia d'una farfalla,**
12051. No. 1. **Prima libertà** . . . . .
12053. » 3. **Nel fascino d'una rosa** .
950. **STRELEZKI, A., Nouvelle valse mignonne** . . . . . .
947. — **Sérénade villageoise** . . . . .
12797. **SUPPÉ, FR. von, Poeta e Contadino.** Ouverture . . . . . .
17817. Edition simplifiée . . .
7994. **THUILLIER, E., Le rêve de Marie** . . .
13535. **VOSS, CH., Un petit morceau** . . .
11499. **WACHS, P., C'était le bon temps.** Gavotte . . . . . .
500. — **Gentillesse** . . . . . .
901. — **La chanson de Suzette** . . . . .
490. — **Pas d'Arlequin** . . . . . .
11498. — **Terpsichore.** Air de ballett . . . .
659. **WANGEMANN, O., Valse brillante** . .
11878. **WYMAN, A. P., Vagues argentines.** Thème avec Variations . . . . .
791. **ZUSCHNEID, K., op. 34 No. 1. Mazurka**

a 4 mani

17066. **ADAM, A., Si j'étais roi.** Ouverture .
BACH, J. S., vedi **Gounod.**
7072. **BOHM, C., op. 213. Attaque des Uhans.** Grand Galop militaire . . . . .
11960. **BRAHMS, J., Vme Danse hongroise** .
11961. — **VIme Danse hongroise** . . . . .
707. **FISCHER, L., Le retour du rouge-gorge.** Caprice . . . . . .
14219. **GALLUZZI, G., A rotta di collo.** Galop . . . . . .
17067. **GOBBAERTS, L., op. 37. Tramway.** Galop brillant . . . . . .
11952. **GOUNOD, CH., Méditation (Ave Maria) sur le premier prélude de J. S. Bach** . . . . . .
7342. **PADEREWSKI, I. J., Menuet** . . . .
11508. **SPINDLER, FR., op 140 No. 3. La cavalcata degli ussari** (Der Husarenritt). Pezzo caratteristico . . . .
17047. **SUPPÉ, FR. von, Poeta e Contadino.** Ouverture . . . . . .
17048. Edition simplifiée . . .

PROPRIETÀ DEGLI EDITORI

CARISCH S. A. - MILANO

EDIZIONI CARISCH MILANO

S. LEBERT E L. STARK

GRAN METODO TEORICO-PRATICO

PER LO

STUDIO DEL PIANOFORTE

DAL PRIMO GRADO ELEMENTARE SINO AL PERFEZIONAMENTO

NUOVA EDIZIONE PER CURA DI

BRUNO MUGELLINI

TRADUZIONE ITALIANA DI MARIA BEISLER

N. 1001. I.ª Parte Scuola elementare I.° Grado
„ 1002. II.ª „ Esercizi e Studi II.° „
„ 1003. III.ª „ Esercizi e Studi III.° „

PROPRIETÀ DEGLI EDITORI PER TUTTI I PAESI

CARISCH S. A. - MILANO

Le Delizie del Pianista

Raccolta di facili Riduzioni, Fantasie e Trascrizioni

di

Composizioni Favorite

per Pianoforte di

Vincenzo Billi

N.°			
13219	N.	1.	**SCHUBERT F., Serenata** (con testo) . . .
13220	»	2.	**Celebre Gavotta di Luigi XIII** . . . .
13229	»	3.	**BOCCHERINI L., Minuetto** dal Quintetto n. 11
13230	»	4.	**MEYERBEER G., L'Africana** . . . . .
13231	»	5.	**WAGNER R., Tannhäuser** . . . . .
13232	»	6.	**VERDI G., La Traviata** . . . . .
13233	»	7.	**GOUNOD CH., Faust** . . . . .
13234	»	8.	**VERDI G., Nabucco** . . . . .
13235	»	9.	— **Rigoletto** . . . . .
13236	»	10.	**THOMAS A., Mignon** (Non conosci il bel suol)
13237	»	11.	**ROSSINI G., Il Barbiere di Siviglia** . . .
13238	»	12.	**MEYERBEER G., Il Profeta** . . . . .
13239	»	13.	**THOMAS A., Mignon.** Fantasia . . . . .
13240	»	14.	**MEYERBEER G., Gli Ugonotti** . . . . .
13241	»	15.	**DE FLOTOW F., Marta** . . . . .
13242	»	16.	**VERDI G., Un ballo in maschera** . . . .

N.°			
13243	N.	17.	**DONIZETTI G., Linda di Chamounix** . . .
13244	»	18.	**MEYERBEER G., Roberto il Diavolo** . . .
13245	»	19.	**VERDI G., Ernani** . . . . .
13246	»	20.	— **La forza del destino** . . . .
13247	»	21.	— **Il Trovatore** . . . . .
13248	»	22.	**BEETHOVEN L. v., Marcia turca** . . . .
13249	»	23.	**DONIZETTI G., Lucrezia Borgia** . . . .
13250	»	24.	**WEBER C. M. v., Dernière pensée** . . . .
13251	»	25.	**IVANOVICI J., Le onde del Danubio** . . .
13252	»	26.	**COTTRAU T., « Santa Lucia »** . . . . .
13253	»	27.	**PERGOLESI G. B., Siciliana** . . . . .
13254	»	28.	**WAGNER R., Lohengrin** . . . . .
13255	»	29.	**YRADIER S., La Paloma** (La colomba) (canzone spagnola . . . . .
13256	»	30.	**MENDELSSOHN B. F., Sull'ali del canto.** Melodia . . . . .

EDIZIONI CARISCH MILANO

PROPRIETÀ DEGLI EDITORI

MILANO
CARISCH S. A.

Jacopo Tore