

1786. K. 496.

21

338902

*Handwritten signature*

*Paris*

**GRAND TRIO**  
*Pour le CLAVECIN ou PIANO FORTE*  
*Accompagné d'un VIOLON & VIOLONCELLE*  
*Composé par*  
**M<sup>e</sup> W. MOZART.**  
**Oeuvre VIII.**

---

*Chés J. J. HUMMEL, à Berlin avec Privilège du Roi à Amsterdam*  
*au grand Magazin de Musique et aux Adresfes ordinaires.*

N<sup>o</sup> 825.

Prix f. 2.-

M  
312  
M939  
K. 496

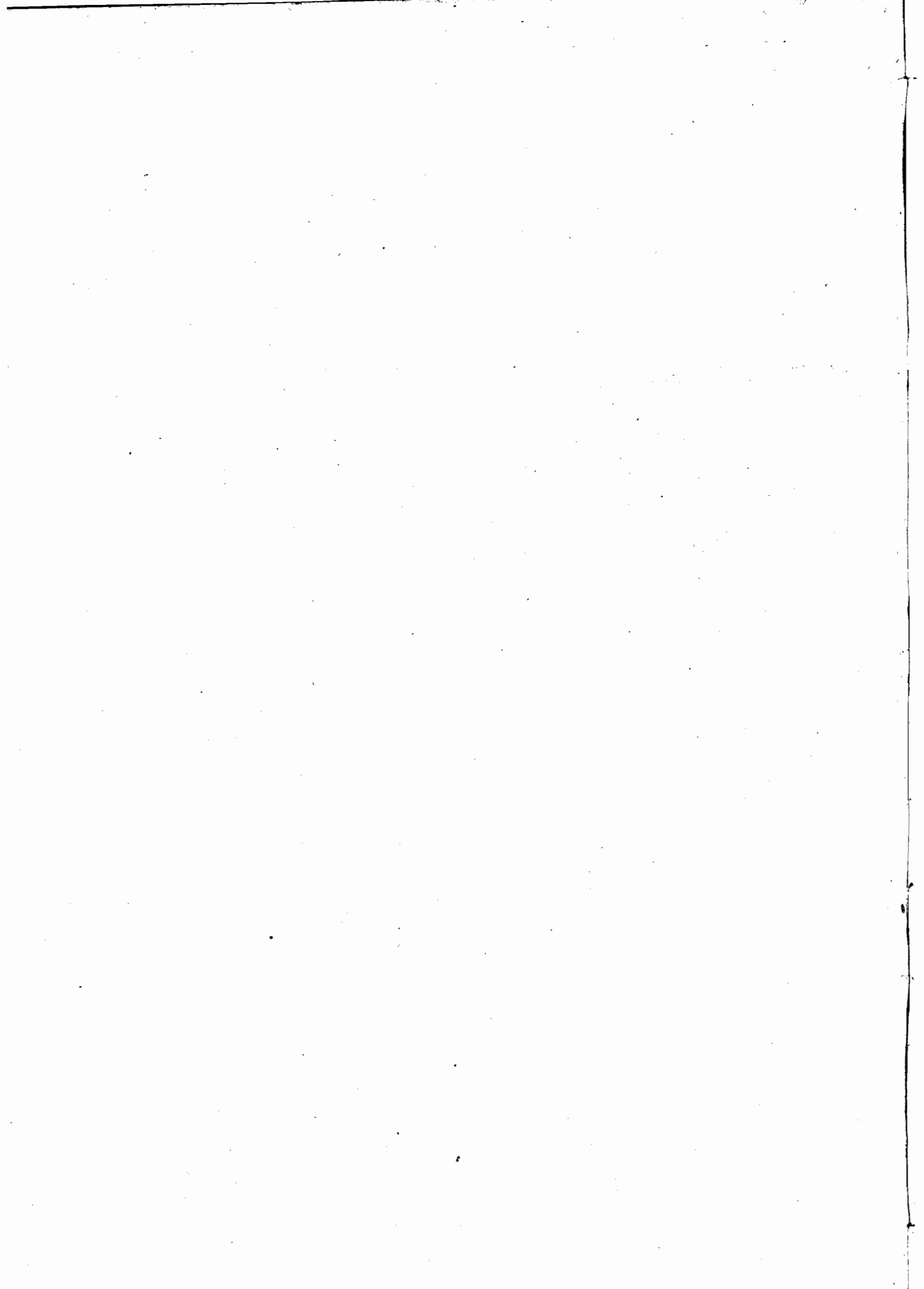

3/9/38 C. H. Hammer .25 cents

# TRIO

2 X X X 2 4

**Allegro**

4 2 X

3 12 12 12

4 X 2 P

mf mf

dolce

Andante

f P f sfP sf P sf P

**Allegretto**

**Volti Subito**

Minore

adagio

Volti Maggiore  
825

Majore

Adagio

Tempo Primo

338902

*J. J. Hummel*  
*Violin*

*D*  
*1702*

**GRAND TRIO**

*Pour le* **CLAVECIN** *ou* **PIANO FORTE**

*Accompagné d'un* **VIOLON & VIOLONCELLE**

*Composé par*

**M<sup>e</sup> W. MOZART.**

**Oeuvre VIII.**

*Chés* **J. J. HUMMEL**, à Berlin avec Privilège du Roi à Amsterdam  
*au grand Magasin de Musique et aux Adresses ordinaires.*

*N<sup>o</sup> 825.*

*Prix f. 2.-*

VIOLINO

TRIO

17 Solo

Allegro

mf

dolce

P

sf sf sf sf

dolce sf P sf

f mf

mf

mf

f

Voti Subito

# VIOLINO

*Solo*

*dolce*

*sf sf sf dolce*

*p f p*

*mf*

*Andante*

*p f sf*

*p f*

# VIOLINO

# VIOLINO

Allegretto dolce

4 dolce

P f

P Solo

P Minore

3

P

# VIOLINO

7

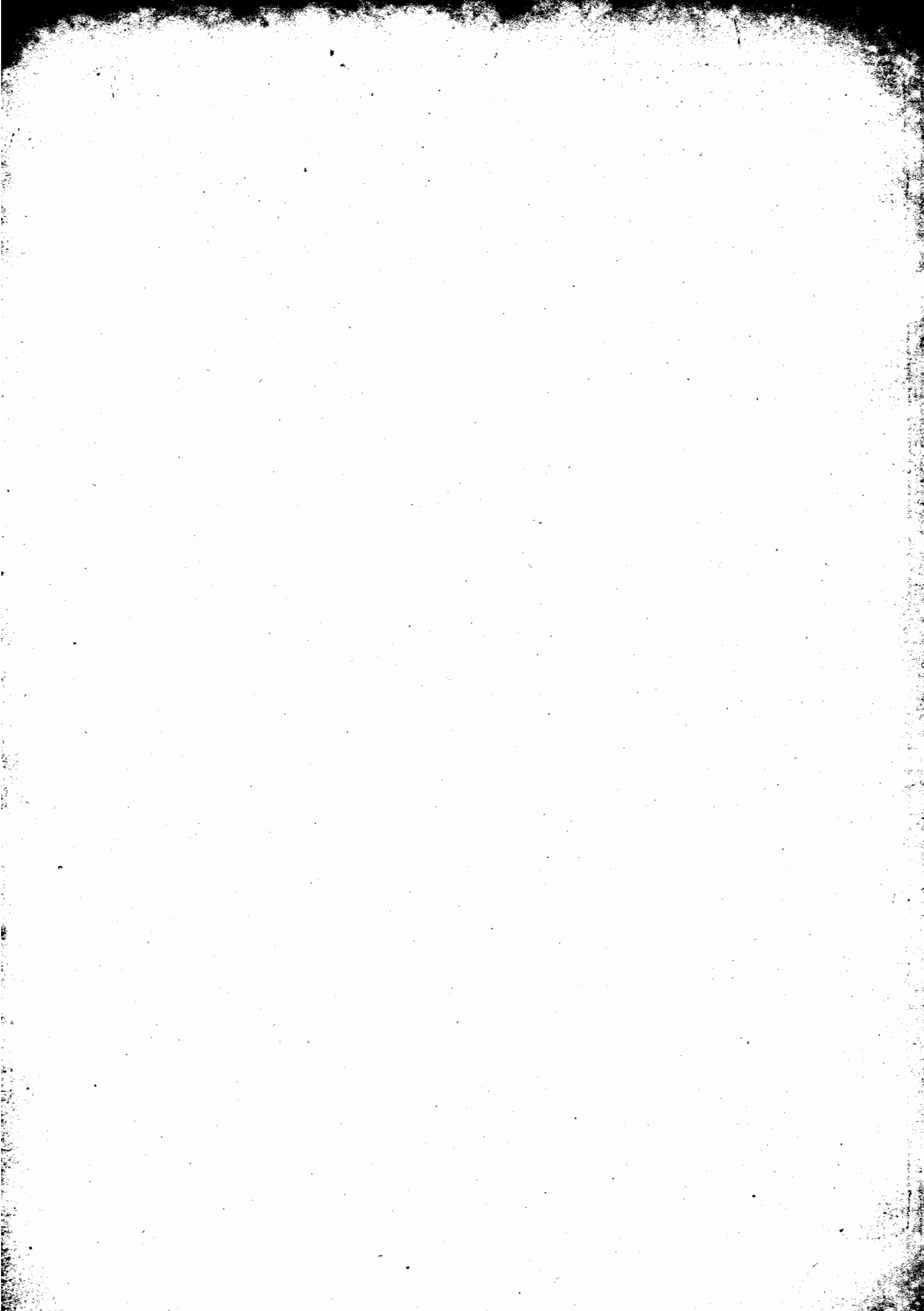

2/1

cello

(2)

4.

1 198

SF Mozart Op: 8.

# VIOLONCELLO

## TRIO

17  
Allegro P

1 dolce

sf sf sf sf

sf sf sf dolce mf

f 4 P

f 1 bw

2 f 7

2 pf

1 dolce bw

2

sf sf sf sf

1 sf sf

# VIOLONCELLO

4 1 1 sf 4 2 2

8 f p f sf P P

Andante

Cres f P

3 b b b b b b

Cres f P

dolce

5

f P f P Cres

f Cres f f P

3

2

4

Cres f P

f

# VIOLONCELLO

Allegretto

