Viole

Suite concertante

for cello and string orchestra

I.

Moderato ♩ = 86

Tamás Beischer-Matyó

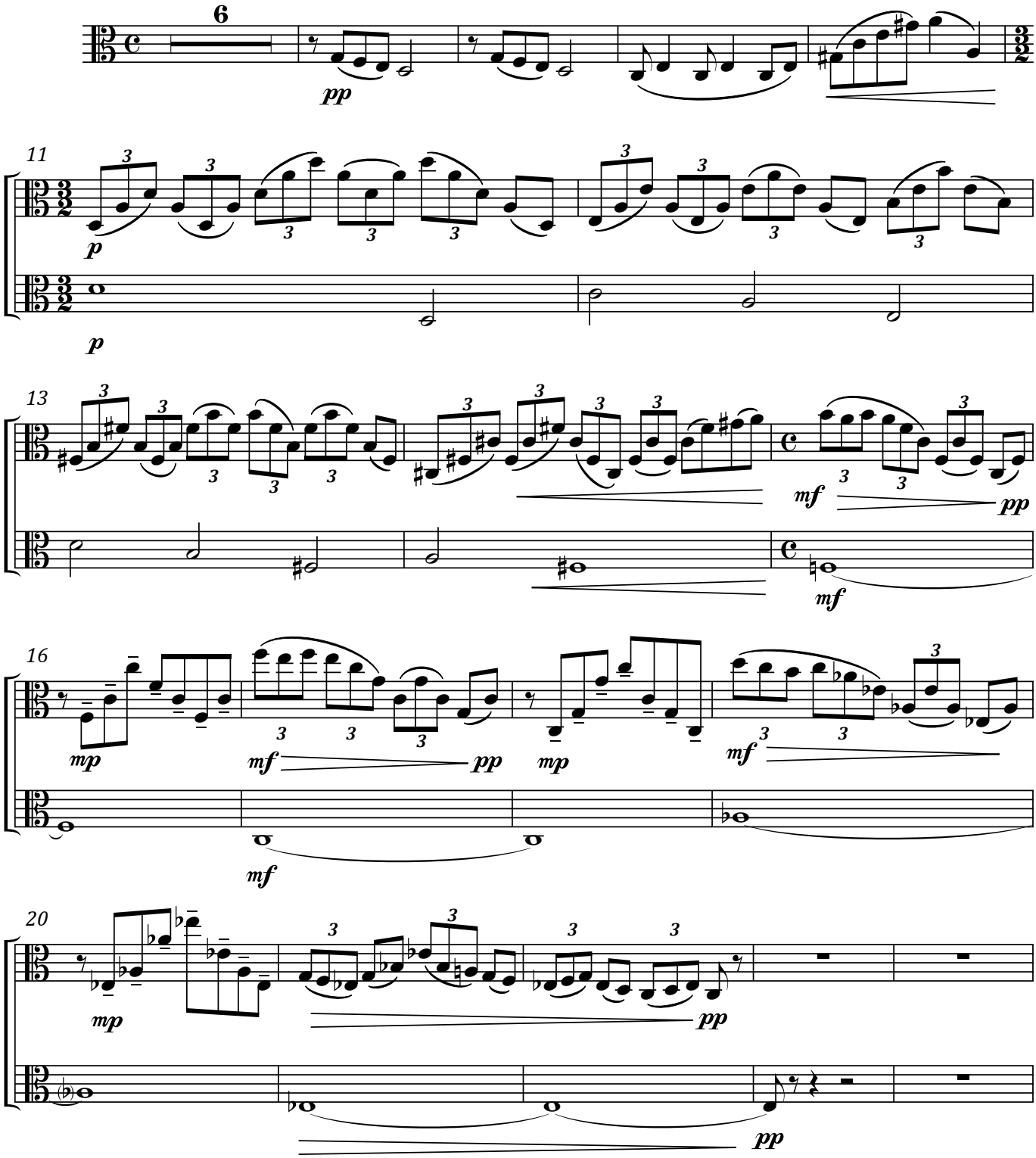

Copyright Tamás Beischer-Matyó, 2008

www.beischermatyo.hu/for cello and string orchestra

This work is licensed under the Creative Commons Attribution-NonCommercial-NoDerivatives 4.0 International License.
To view a copy of this license, visit www.creativecommons.org/licenses/by-nc-nd/4.0/

2

25

pp

31

37

43

49

55

pp

62

f

67

p

71 *molto staccato*

f

74

77 *poco a poco tenuti*

poco a poco tenuti

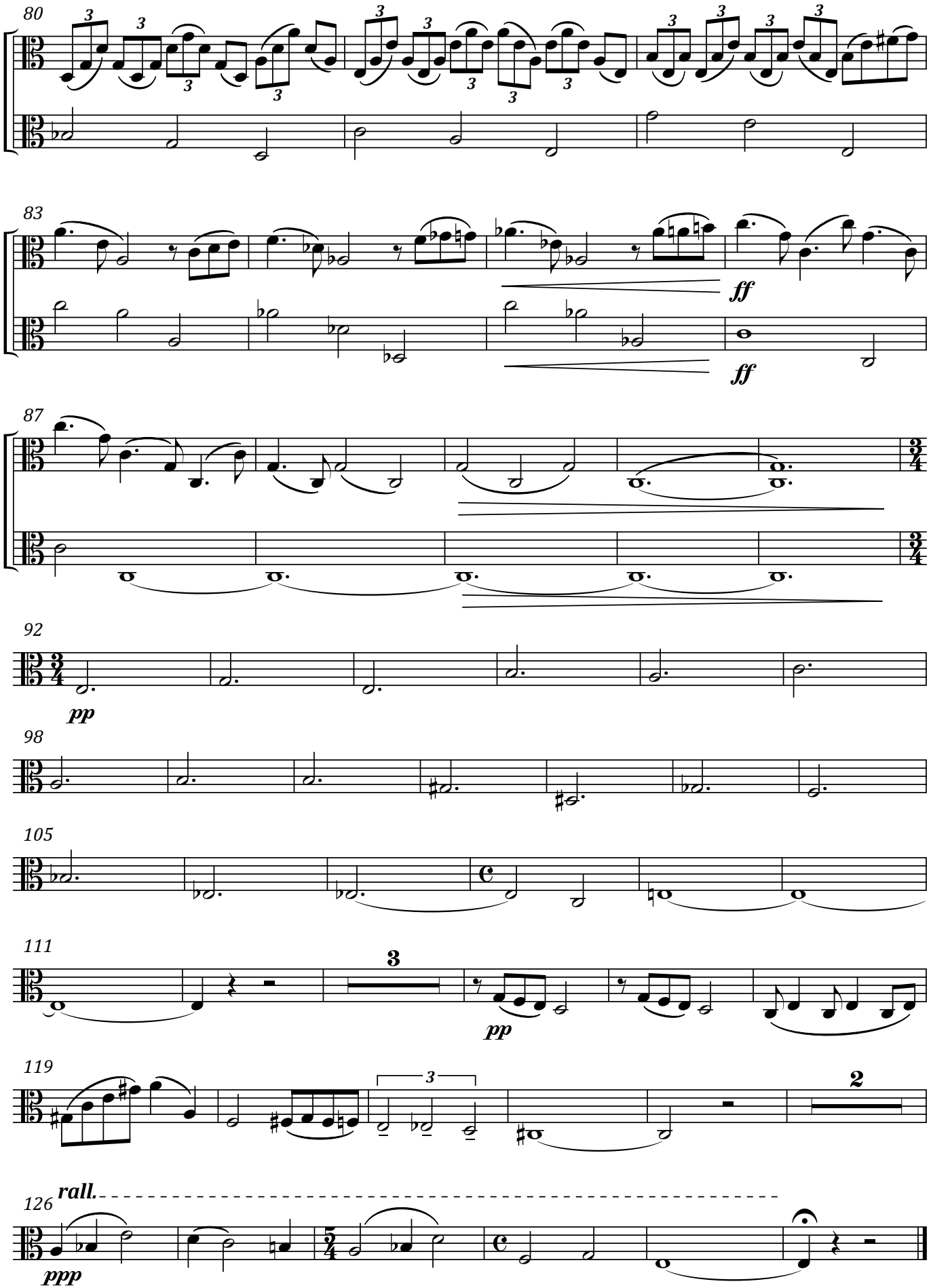
80
83
ff
ff
87
92
pp
98
105
111
3
pp
119
3
2
126
rall.
ppp

II.

Vivace scherzando ♩ = 84

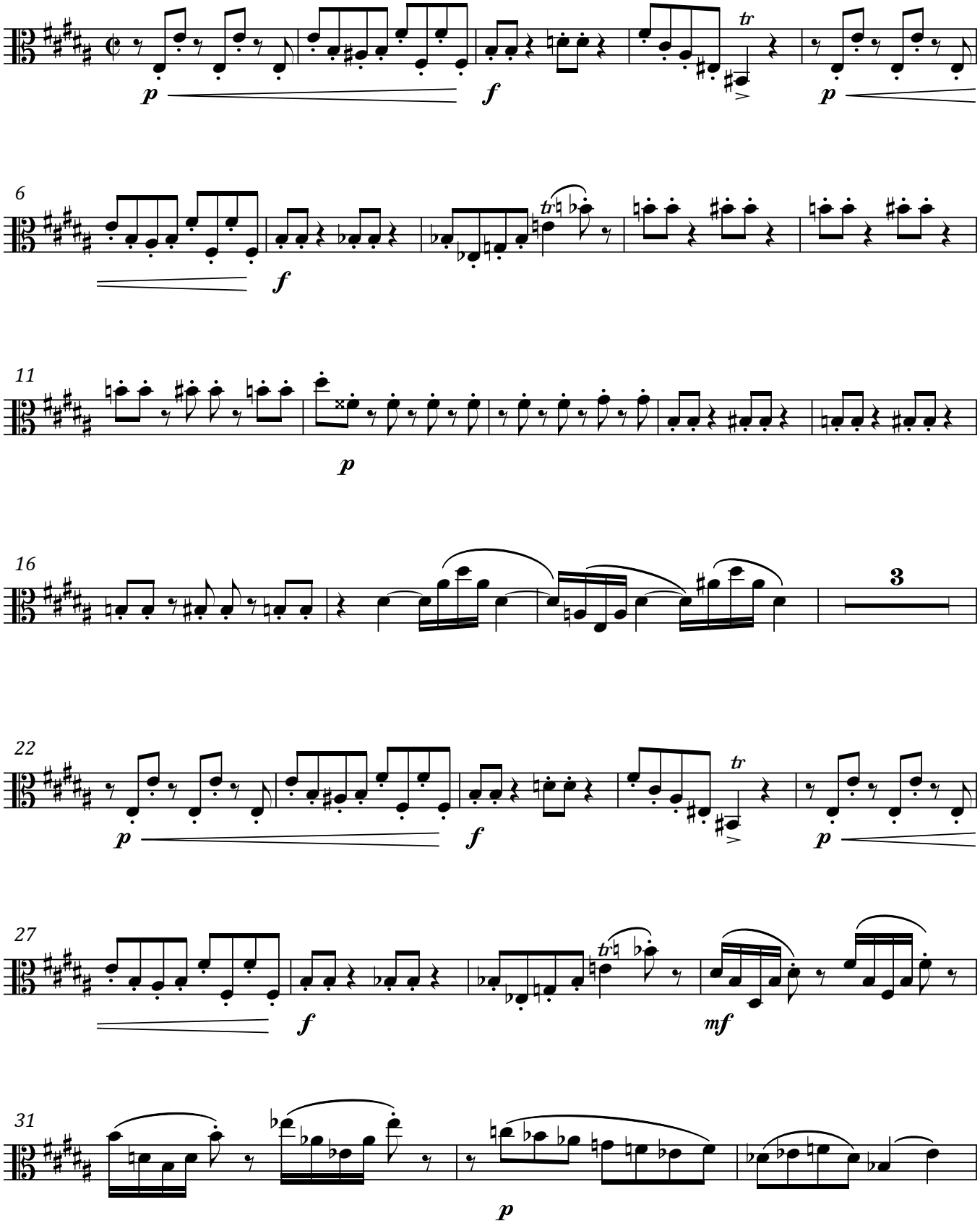

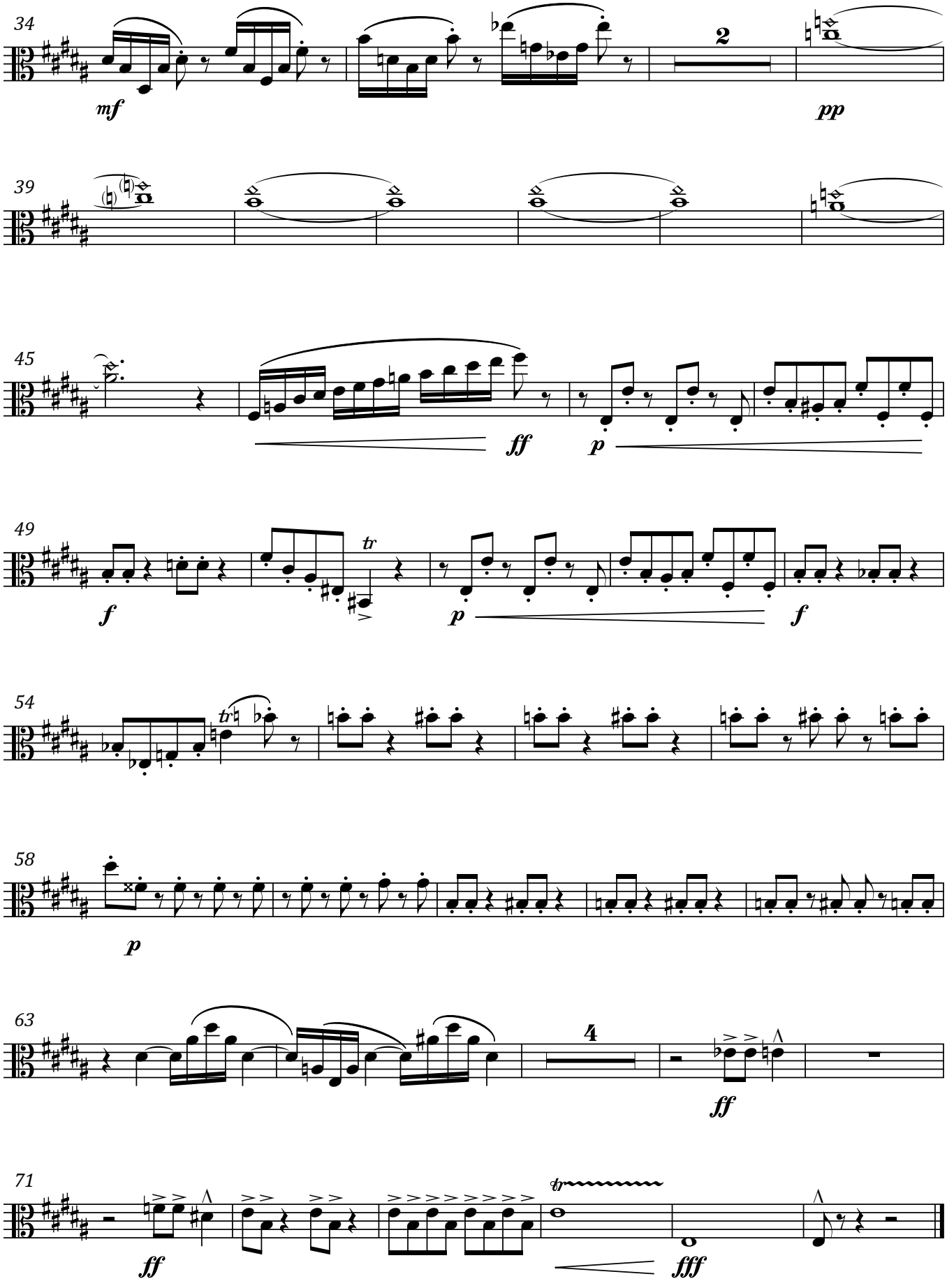
34
mf
2
pp
39
45
ff
p
49
f
tr
p
f
54
tr
58
p
63
4
ff
71
ff
tr
fff

III.

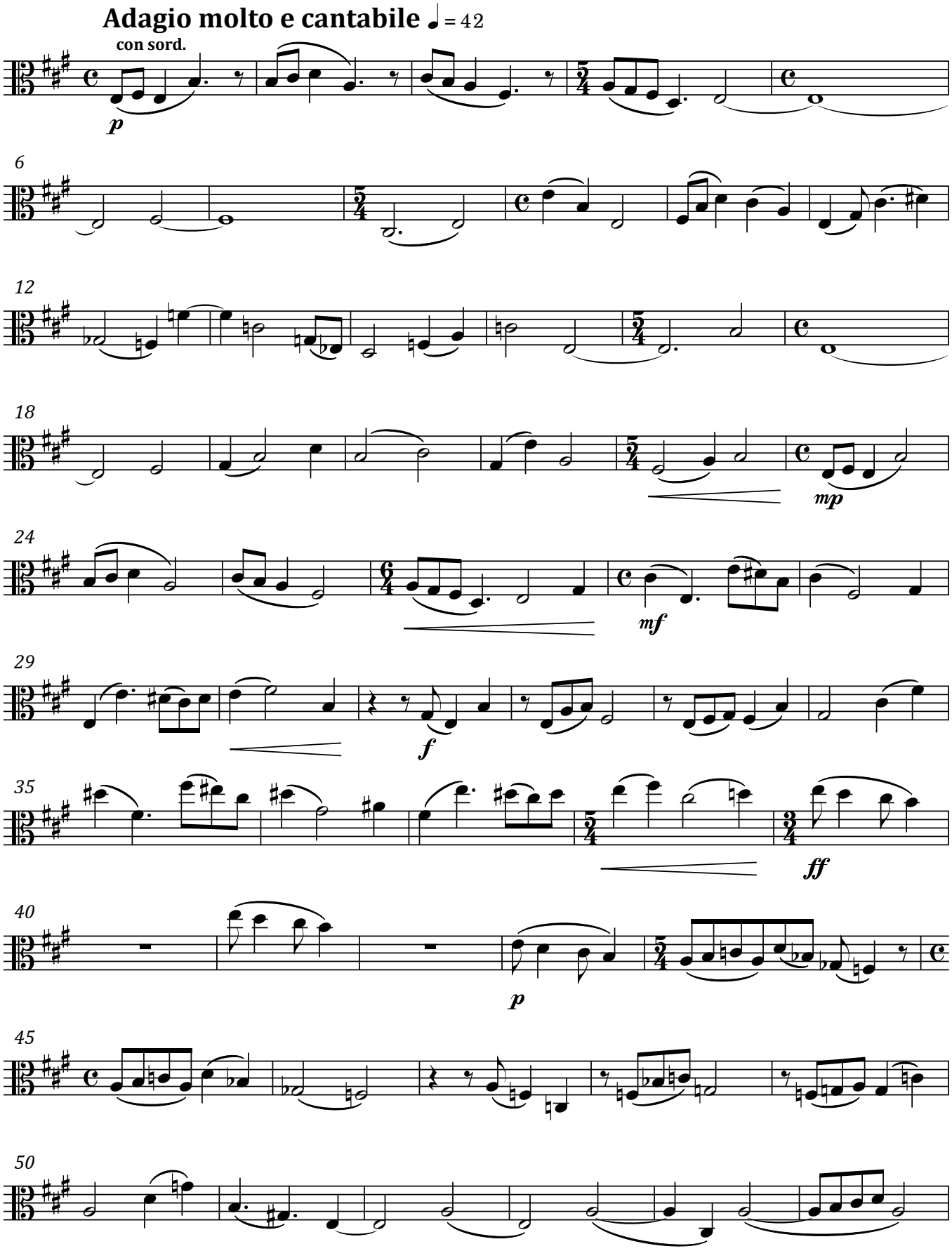
Adagio molto e cantabile ♩ = 42
con sord.
p
6
12
18
mp
24
mf
29
f
35
ff
40
p
45
50

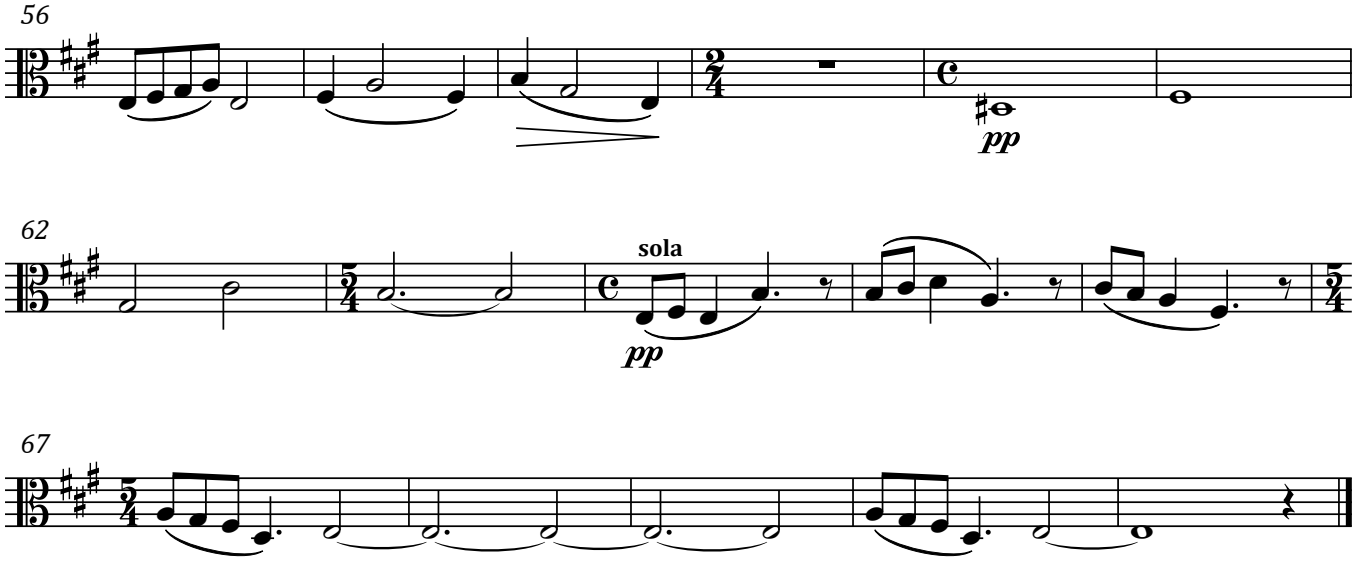

IV.

Presto scherzando ♩. = 144

(senza sord.)

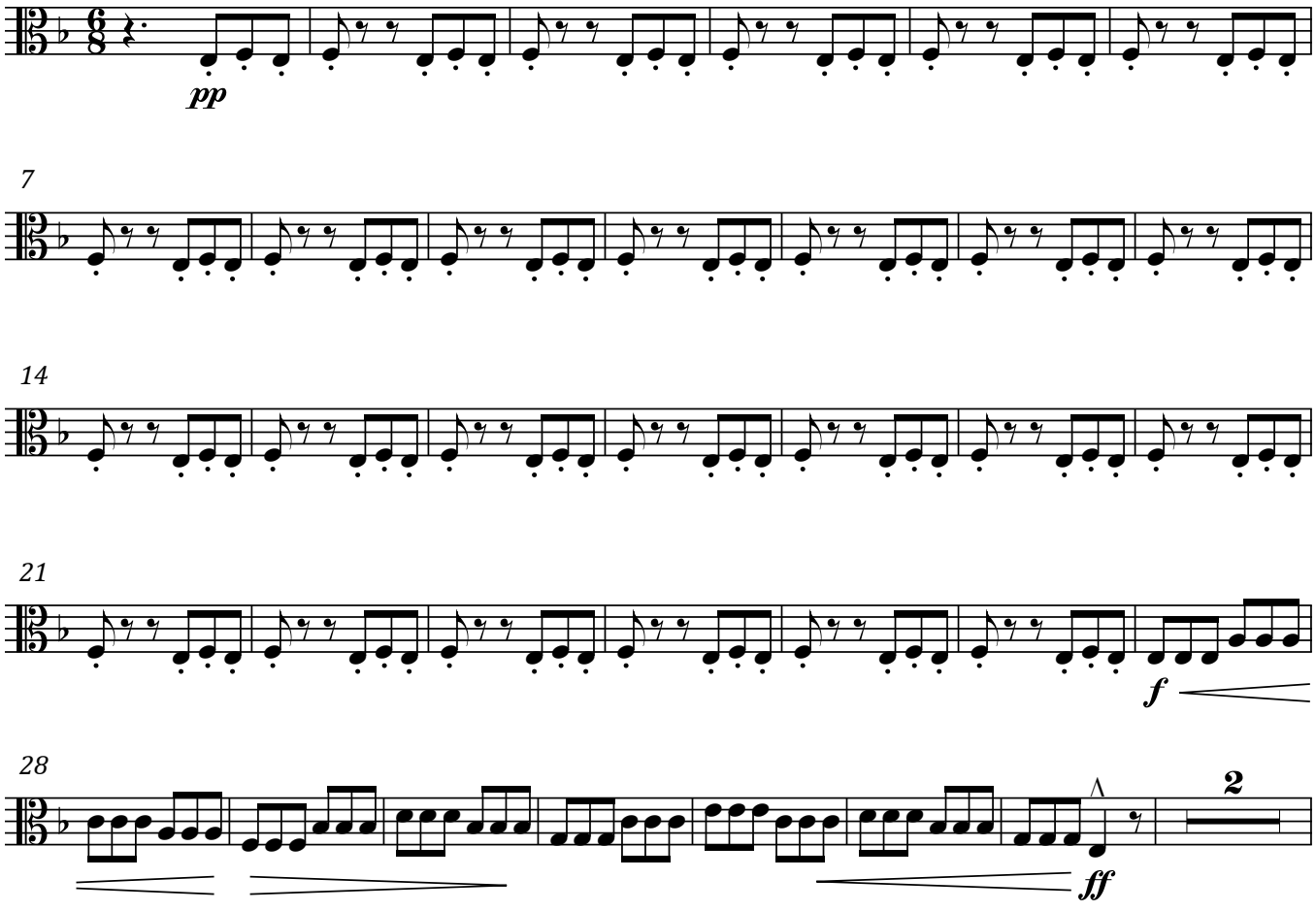

8

37

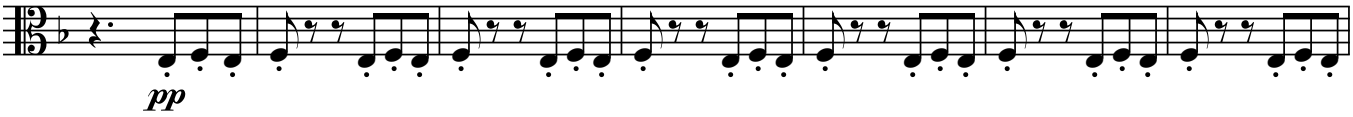

44

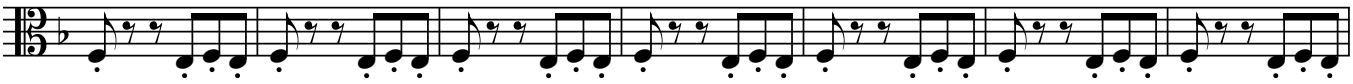

51

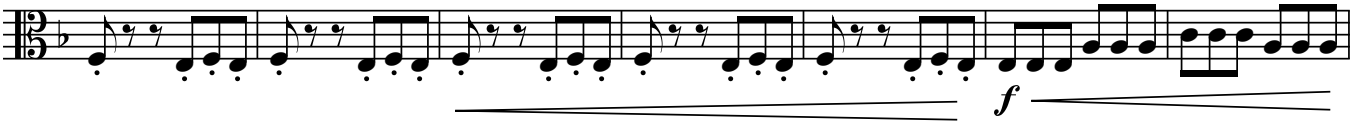

58

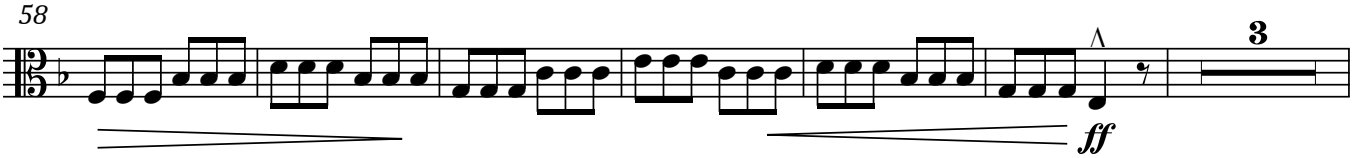

67

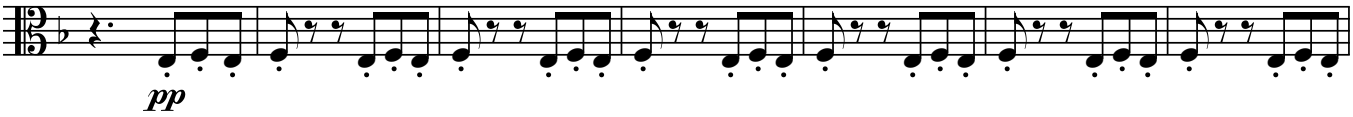

74

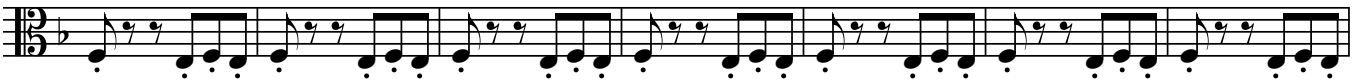

81

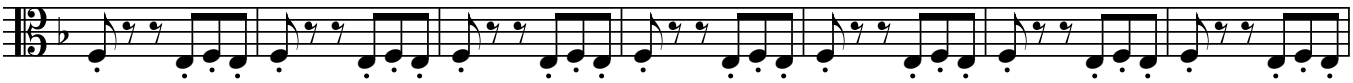

88

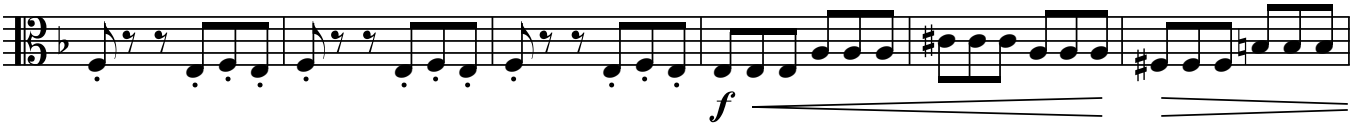

94



101

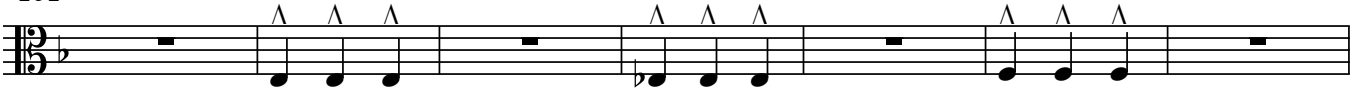

108

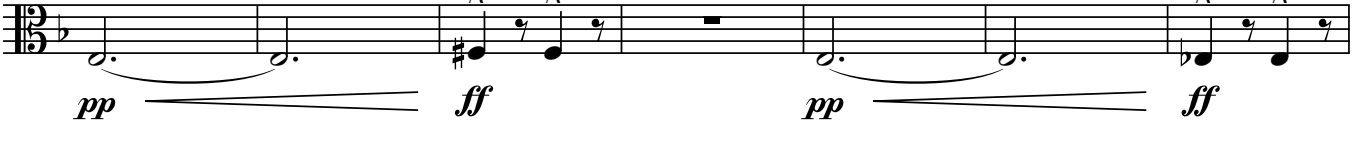

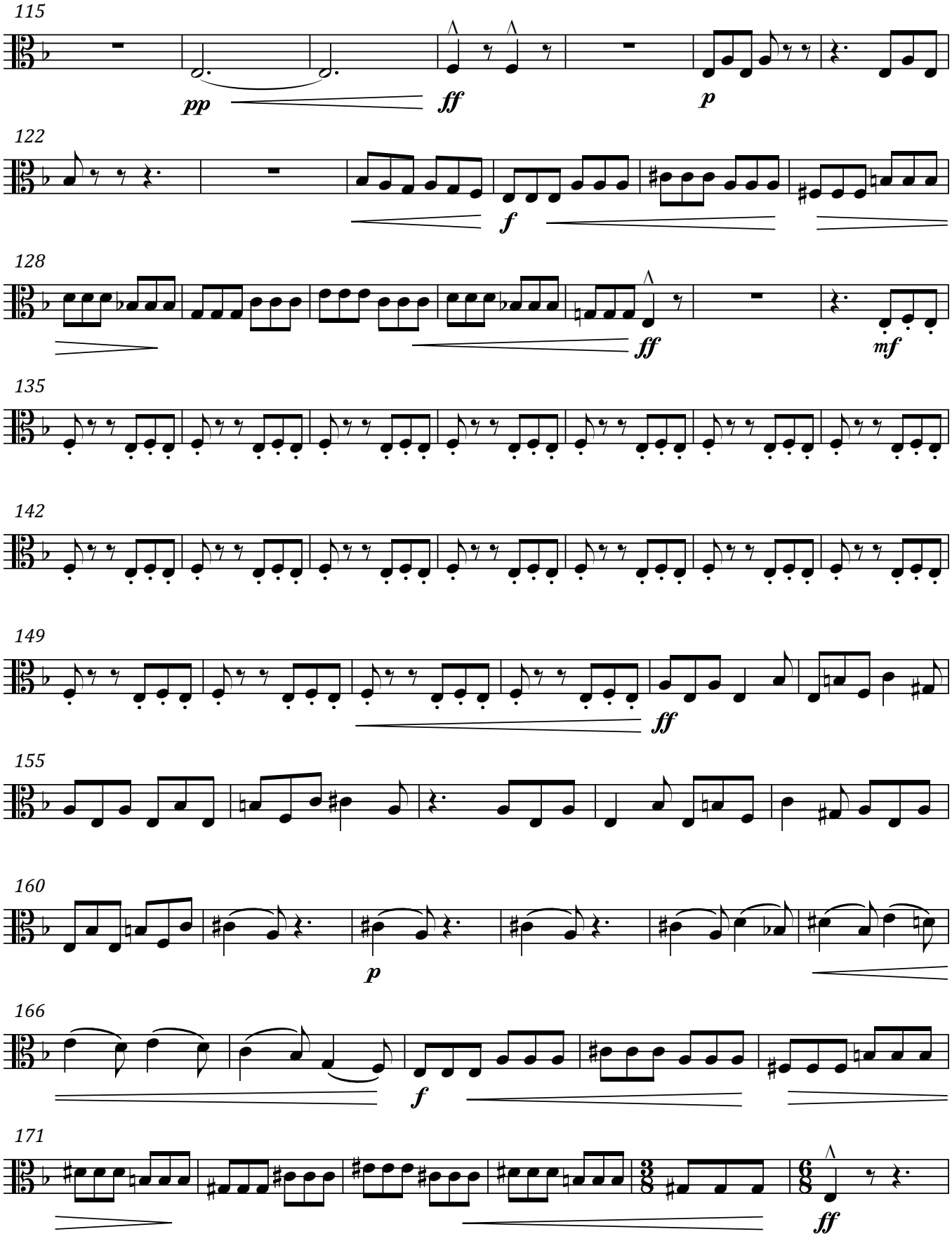
115
pp
ff
p
122
f
128
ff
mf
135
142
149
ff
155
160
p
166
f
171
ff

10

177

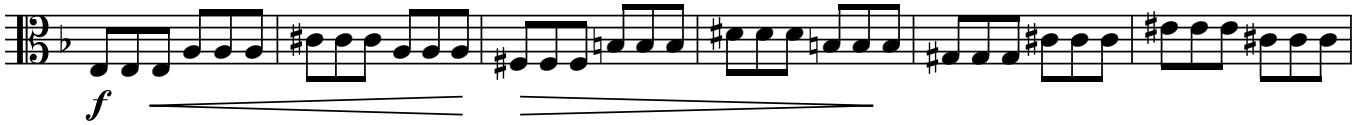

183

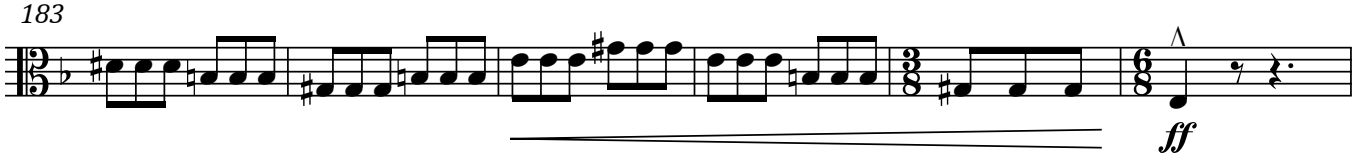

189

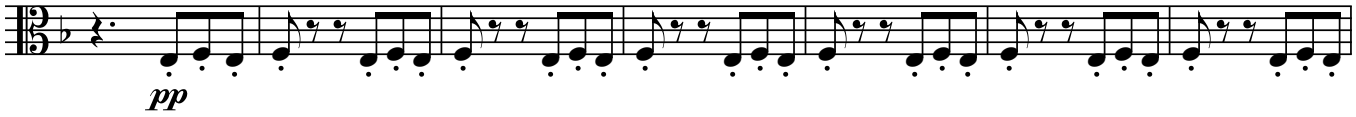

196

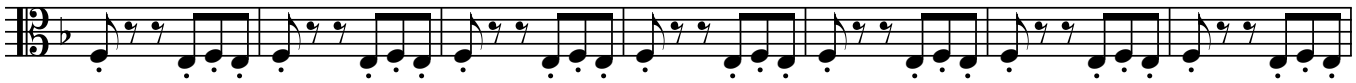

203

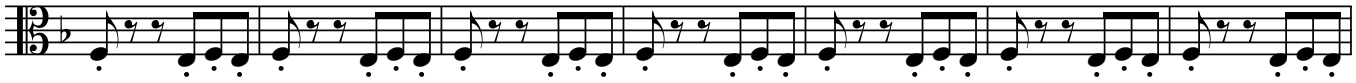

210

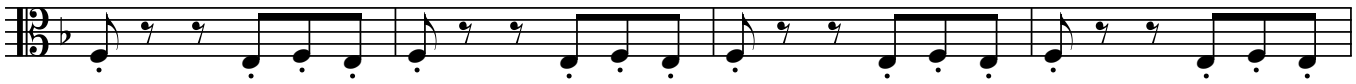

214

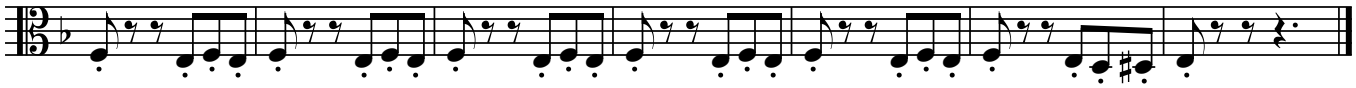

V.

Allegro moderato ♩ = 116

pizz.

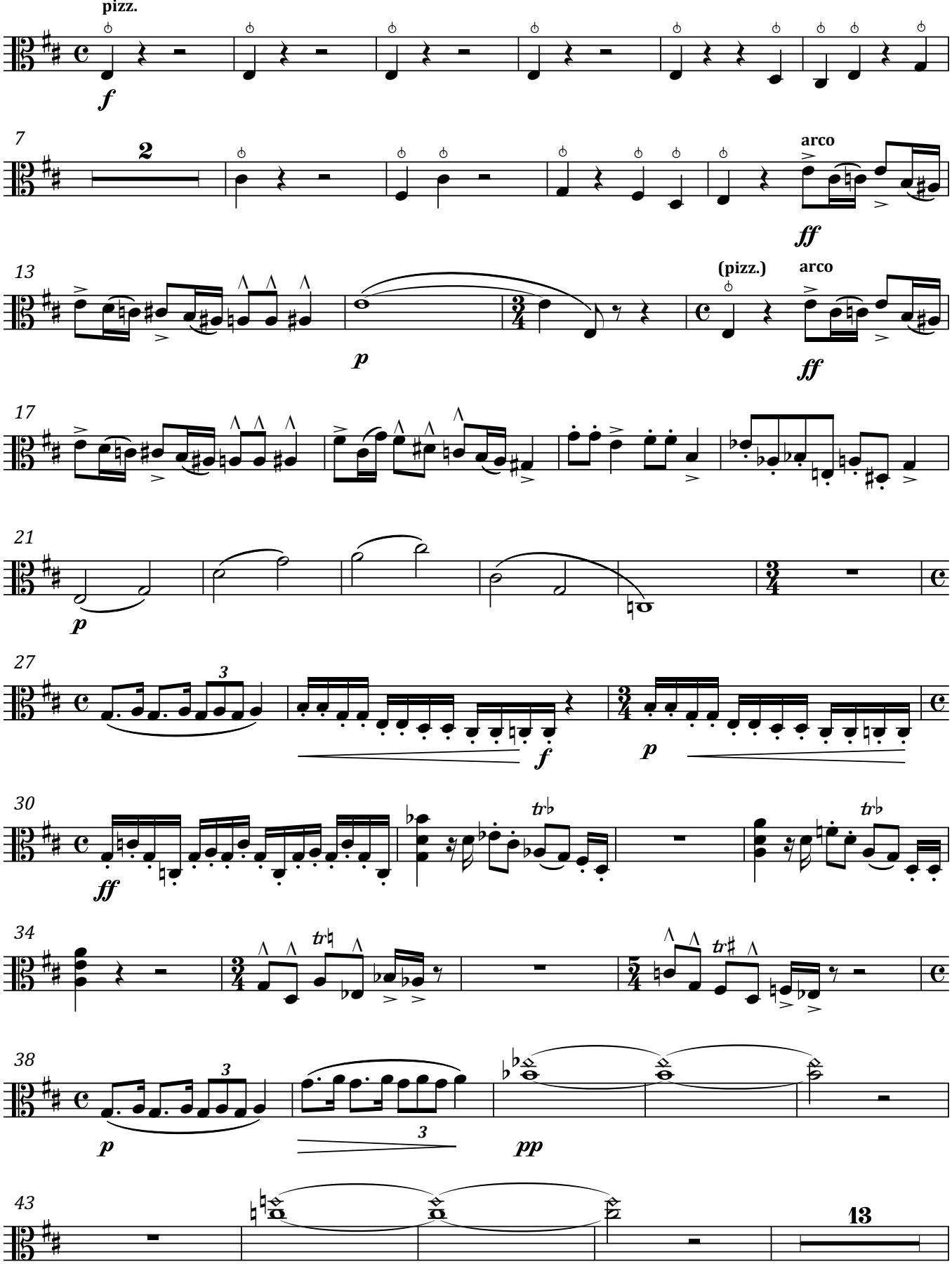

12

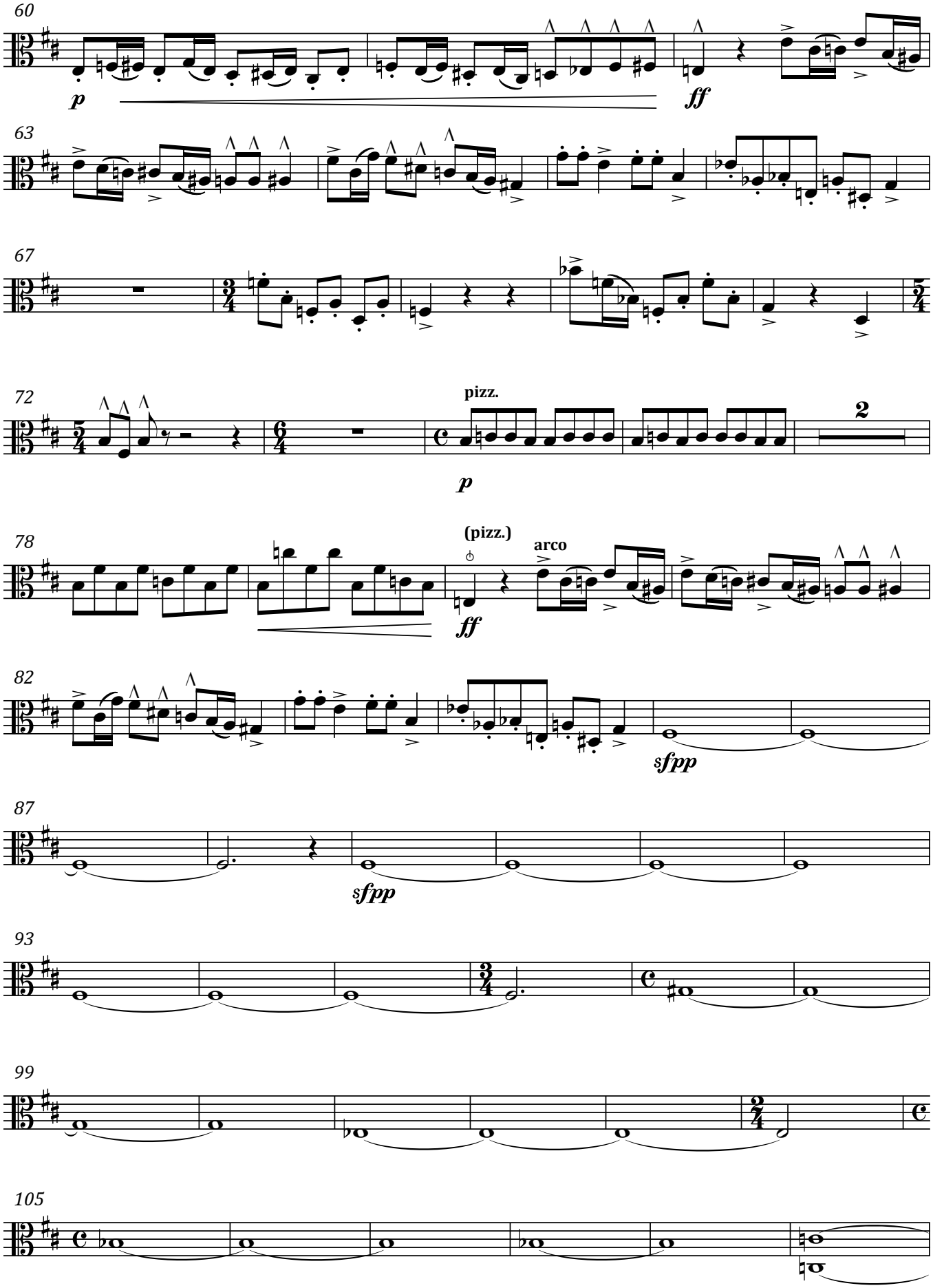

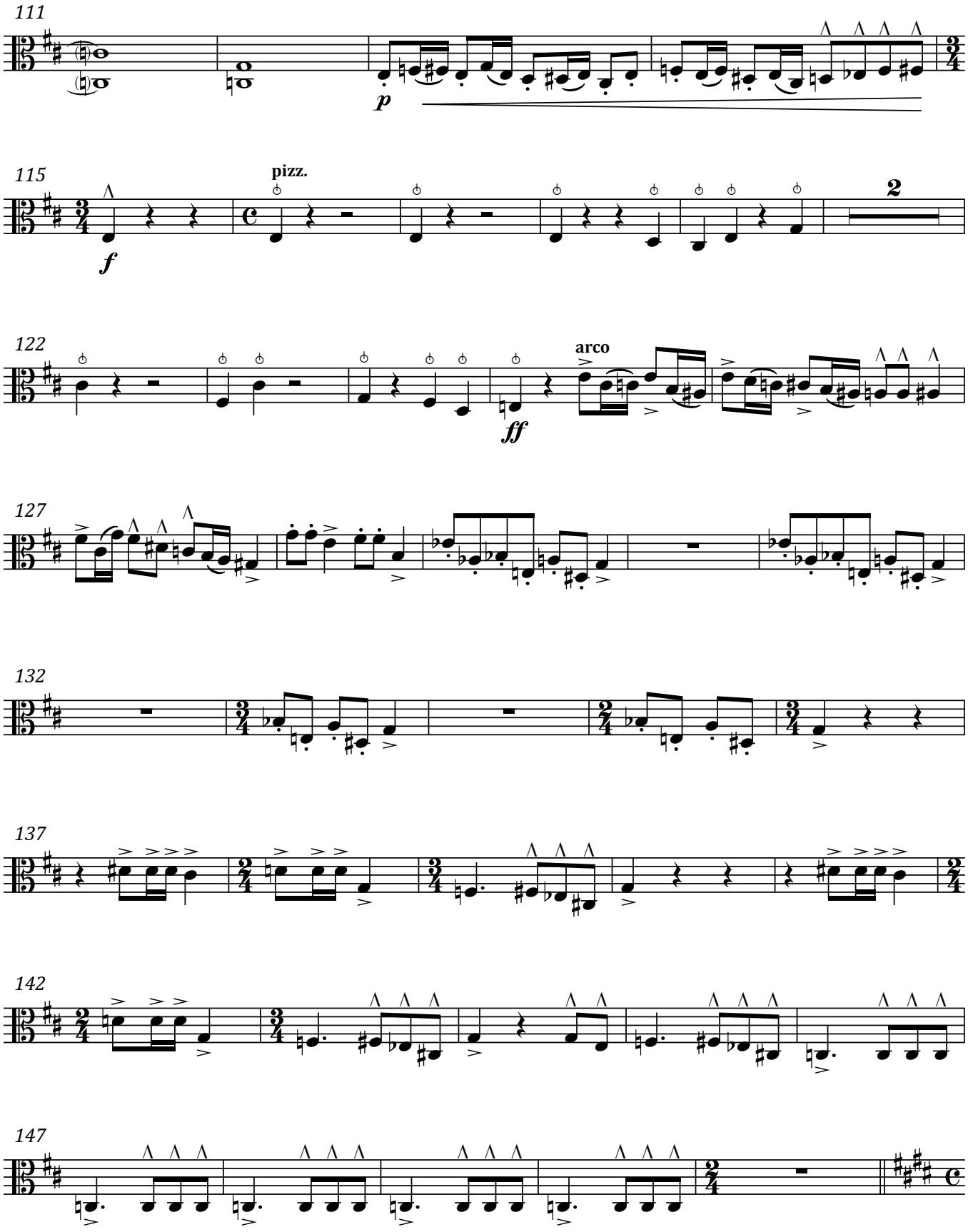
111
p
115
pizz.
f
2
122
arco
ff
127
132
137
142
147

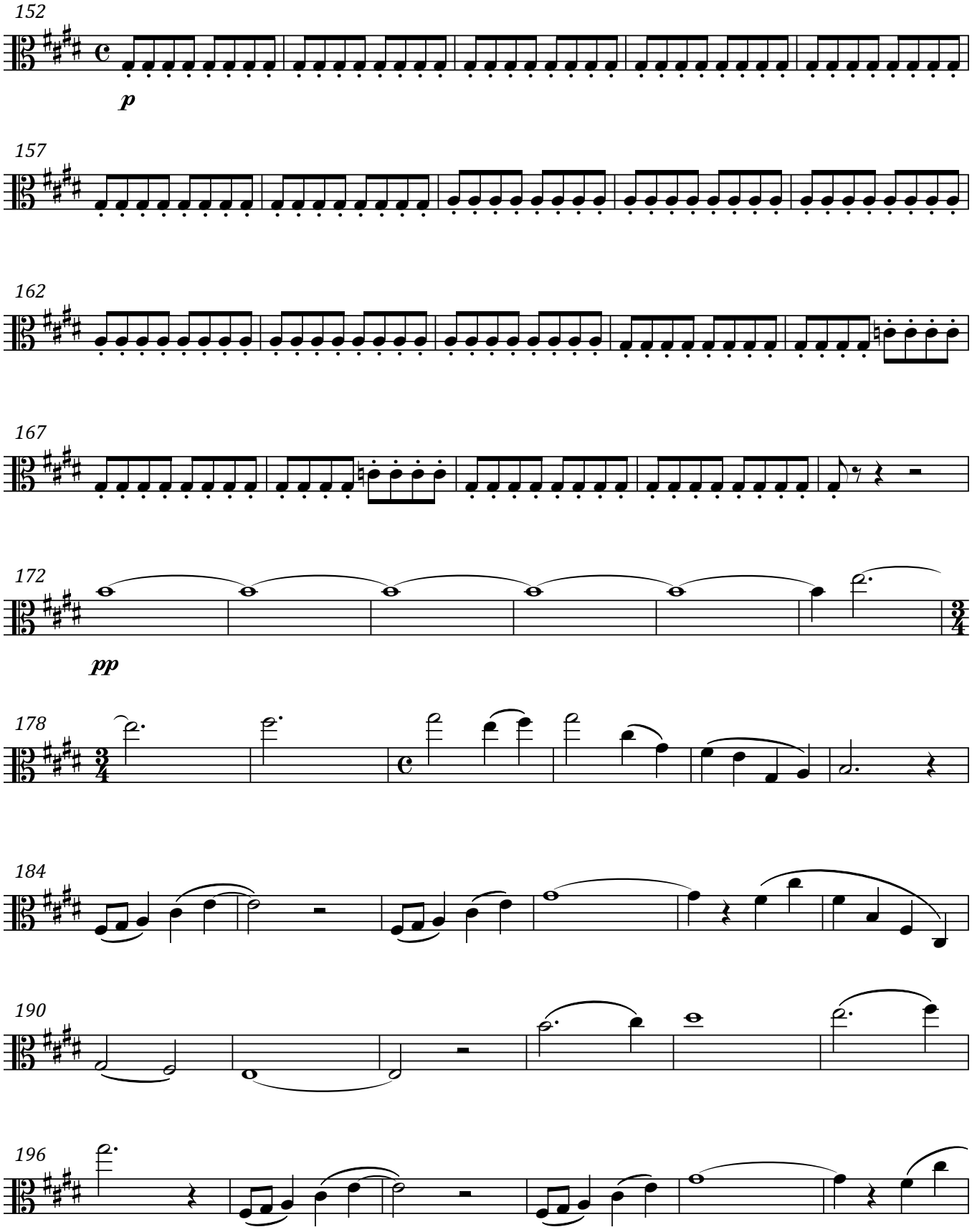
152
p
157
162
167
172
pp
178
184
190
196

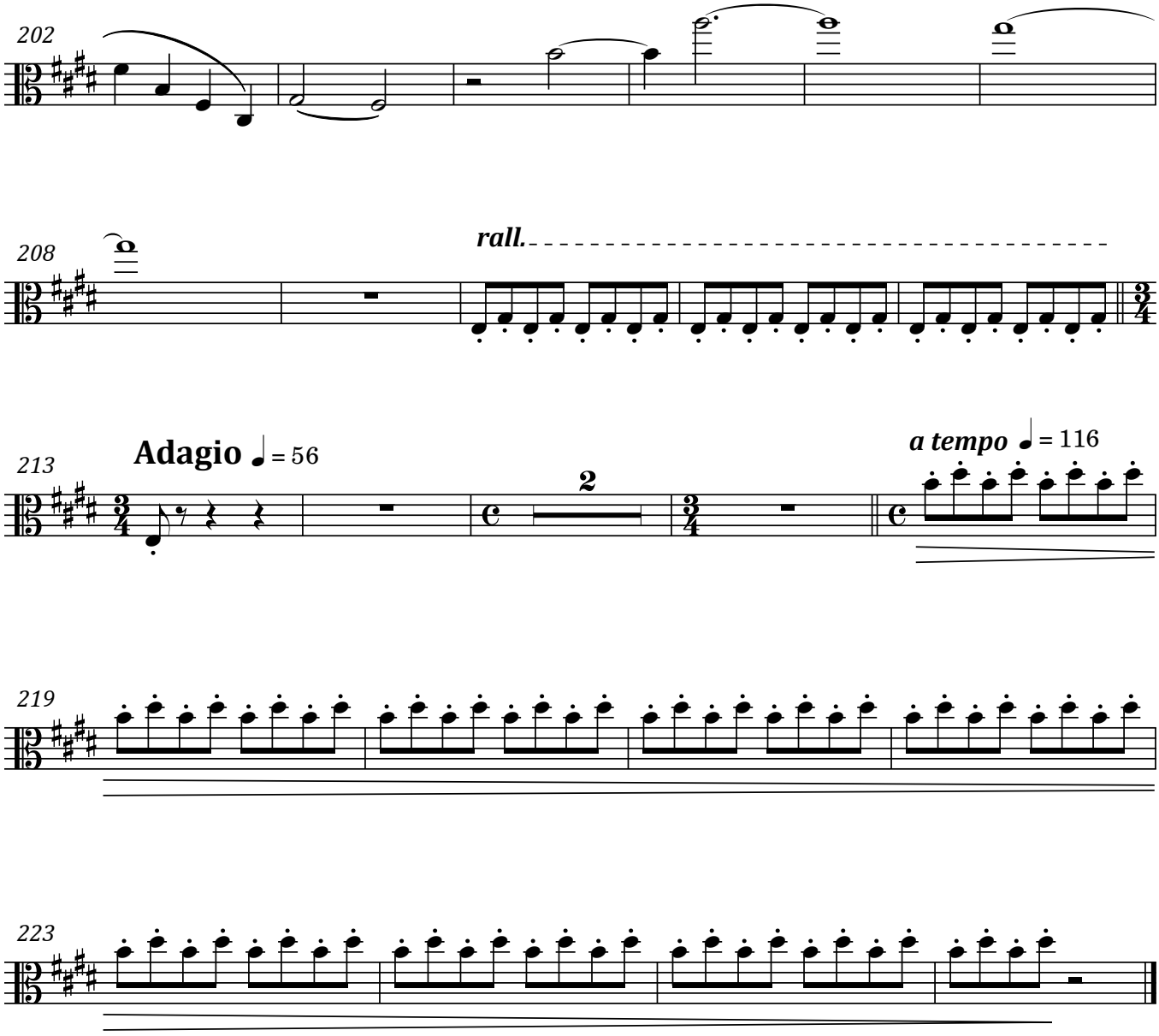
202
208
rall.
213
Adagio ♩ = 56
2
a tempo ♩ = 116
219
223