FUGUE 3

(12 Fugues et 6 Caprices sur le mesme sujet)

for Brass Quartet

Score

François Roberday (1624?-1680)

Arr. Michel Rondeau

Andante ♩ = 85

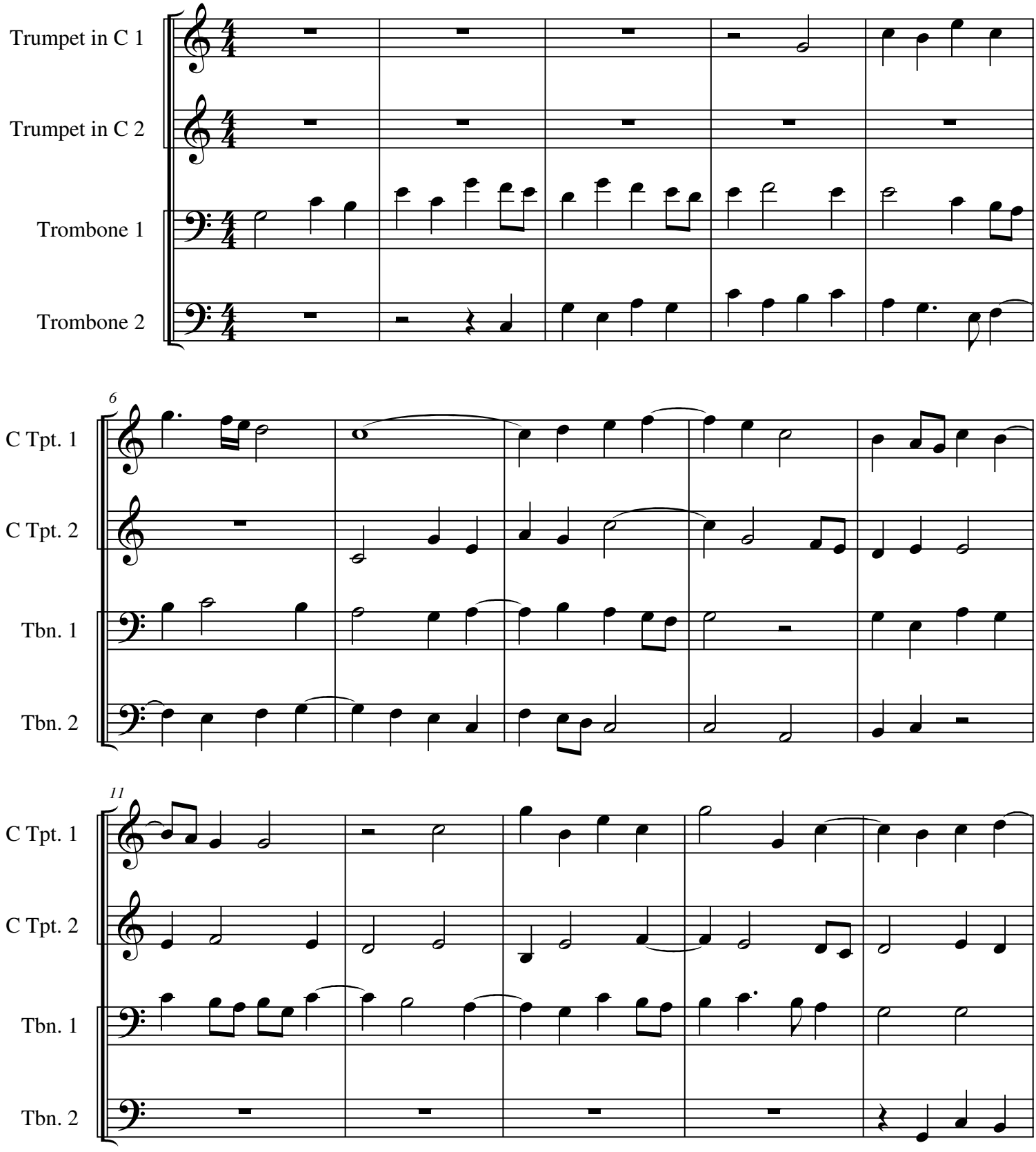

© 2009 - The Cathedral Brass

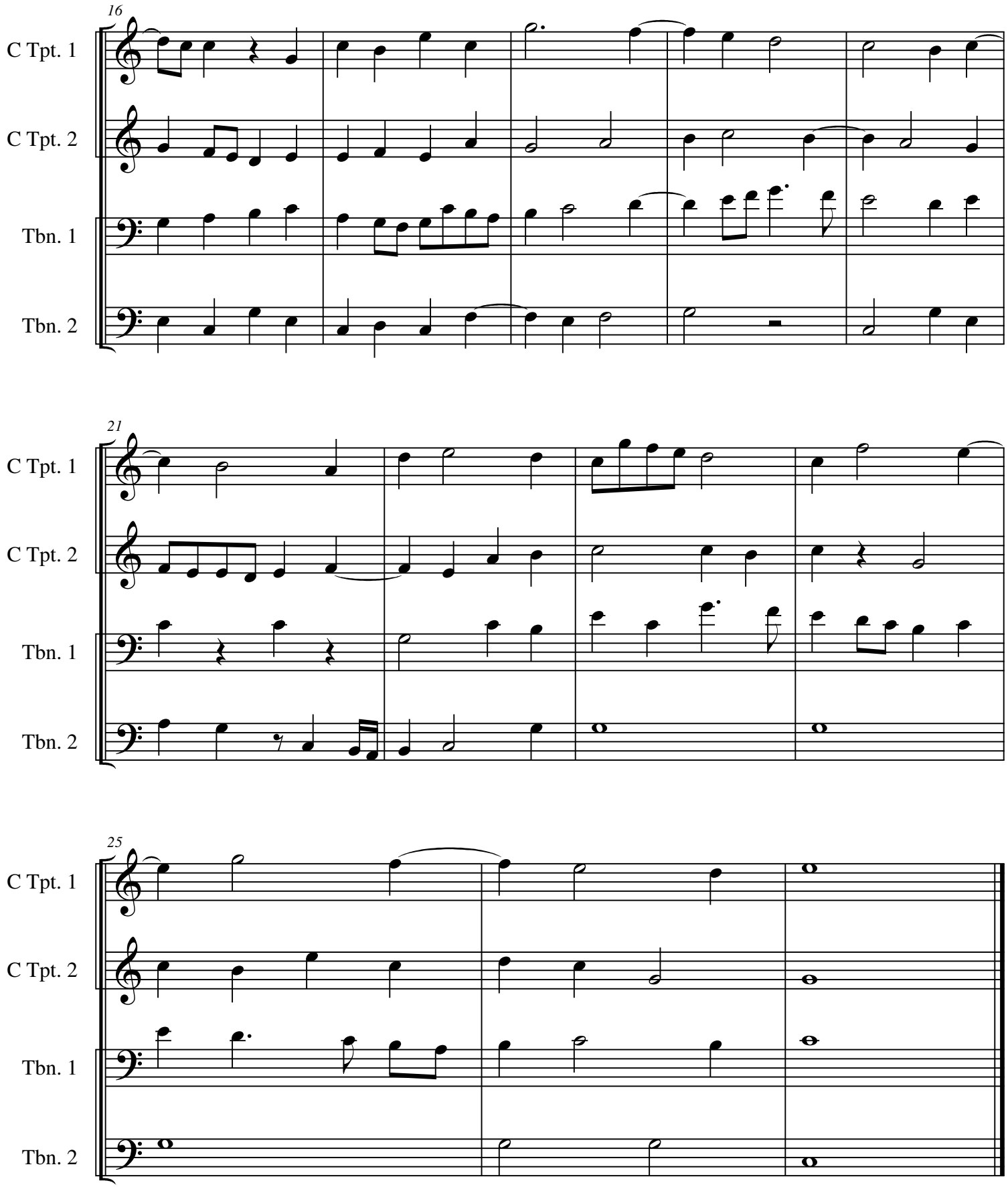
16
C Tpt. 1
C Tpt. 2
Tbn. 1
Tbn. 2
21
C Tpt. 1
C Tpt. 2
Tbn. 1
Tbn. 2
25
C Tpt. 1
C Tpt. 2
Tbn. 1
Tbn. 2