Madrigal

16. Che se'l gridar

Lucretio Quintiani

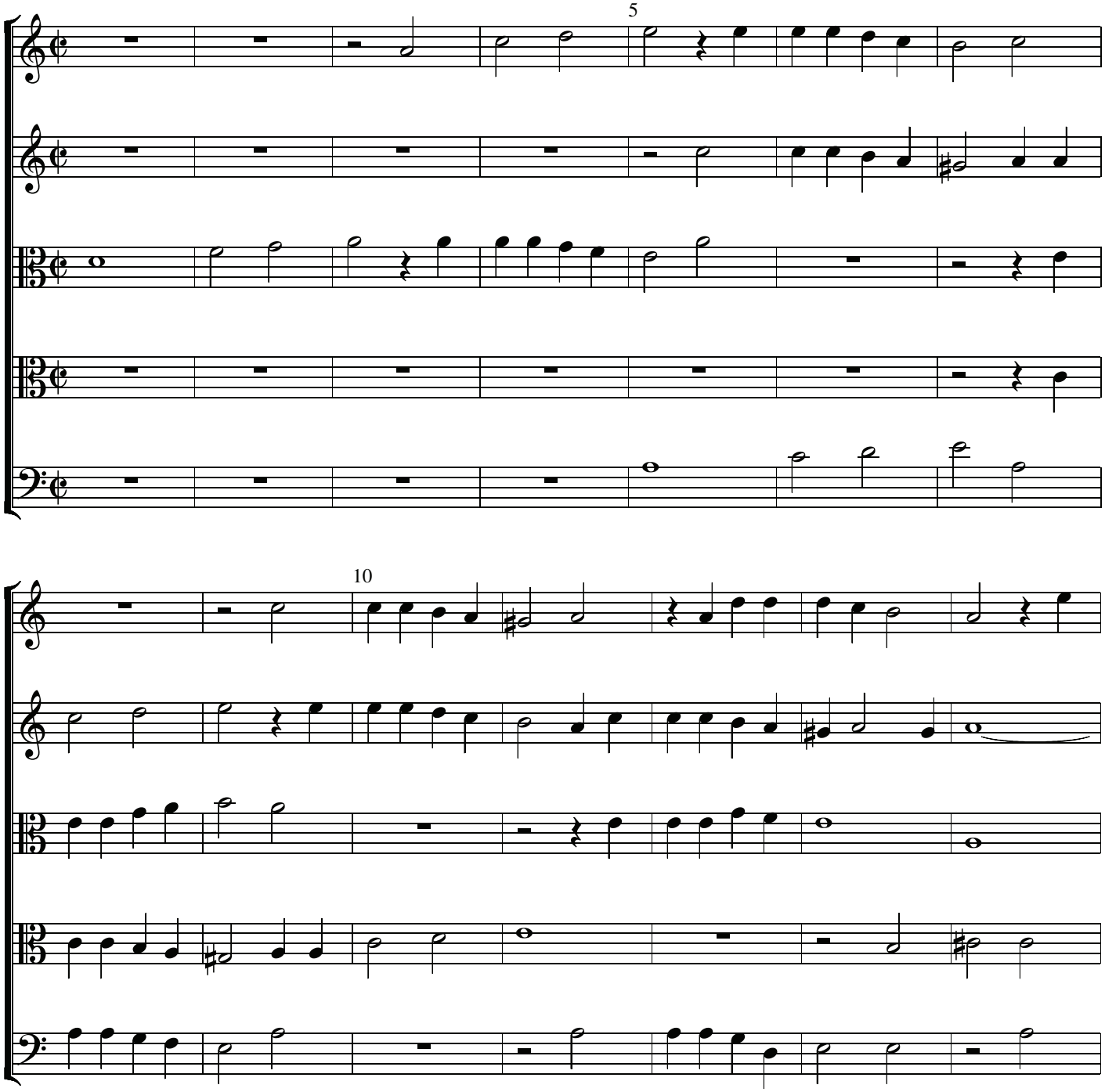

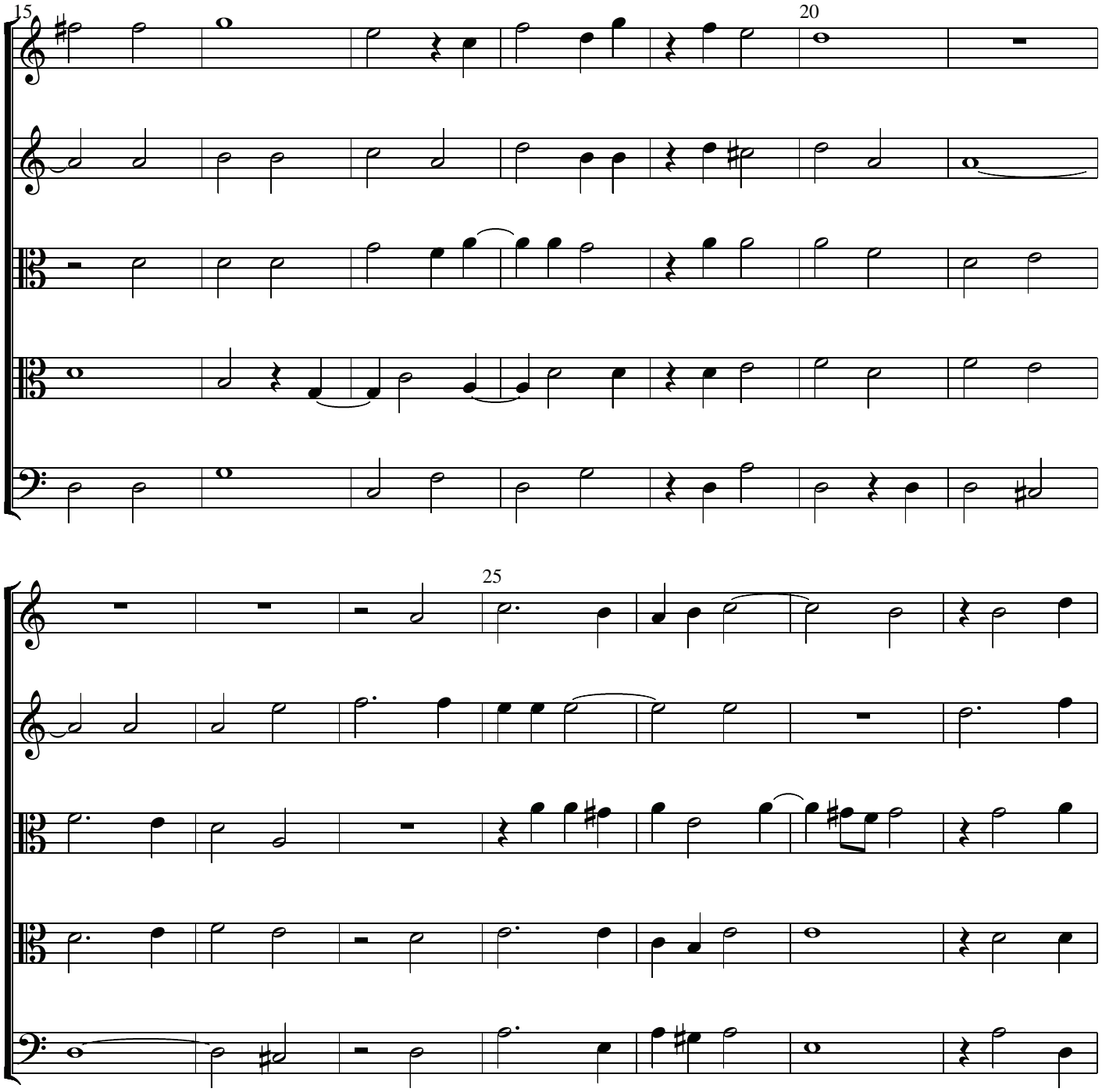
15
20
25

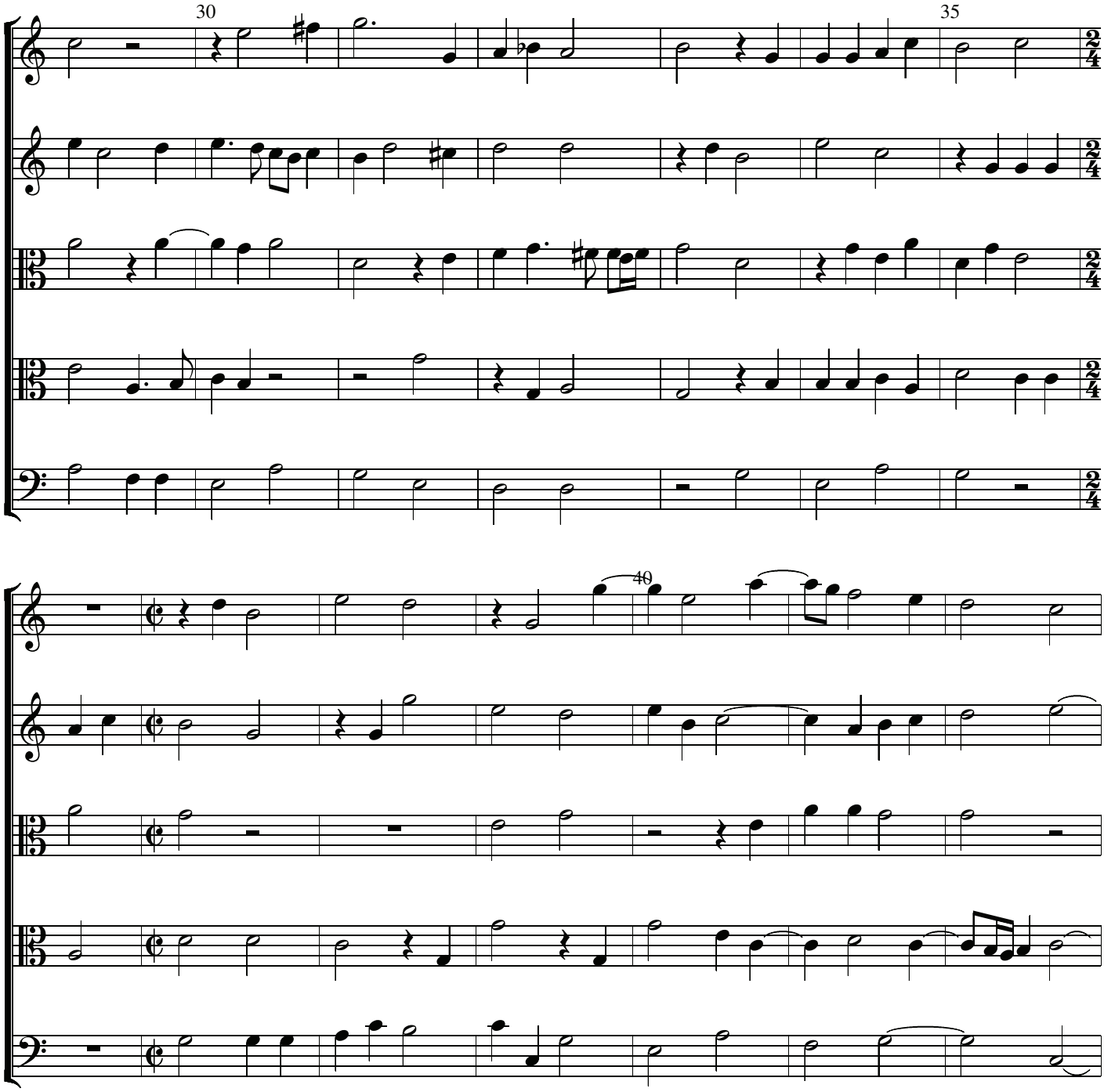
30
35
40

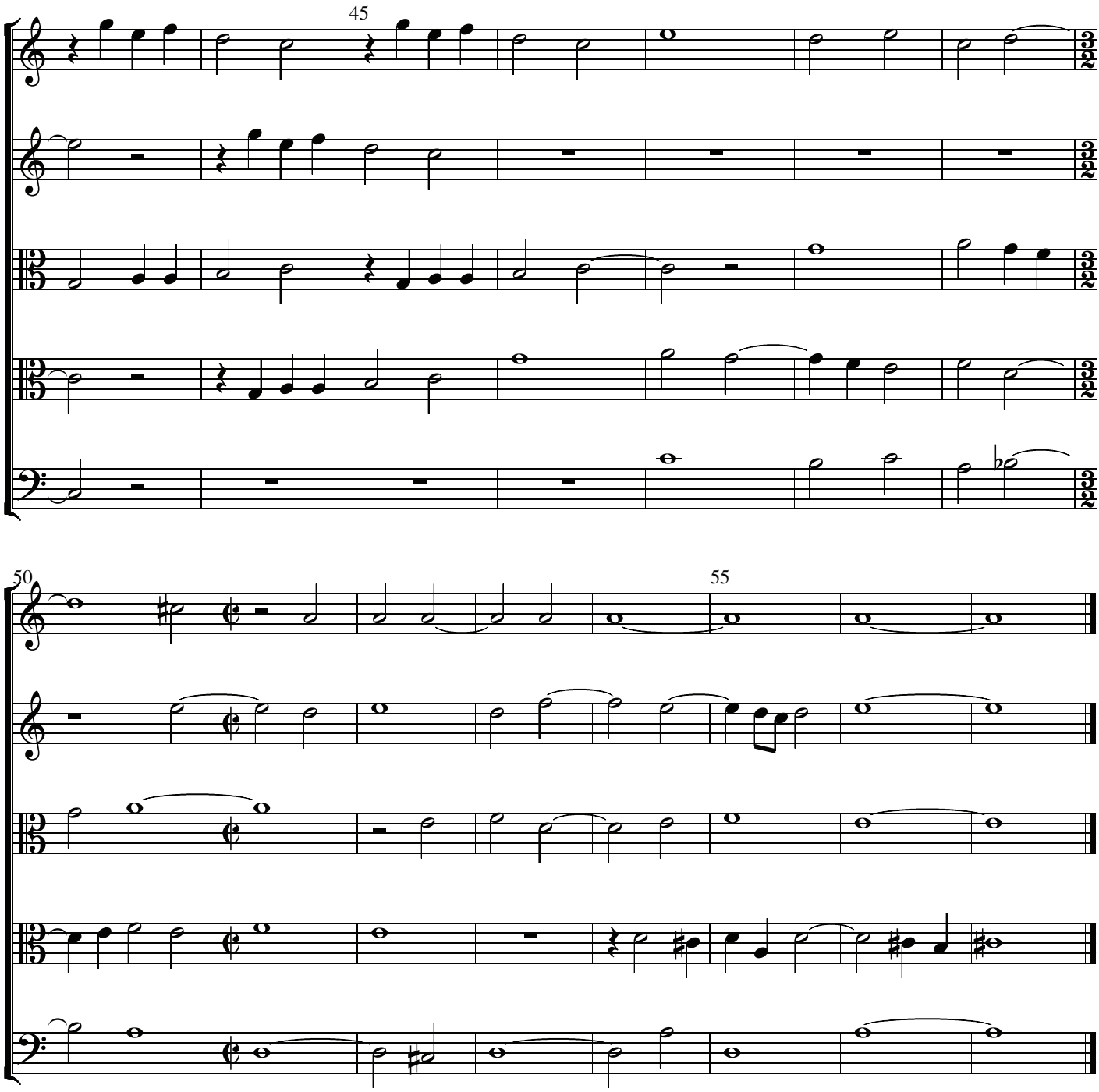
45
50
55