Thirty Fughettas for Brass

(from Thirty Fughettas for Organ)

Score (00':35") **7.** **Emanuel Alois Förster (1748-1823)**

Arr. Michel Rondeau

Andante

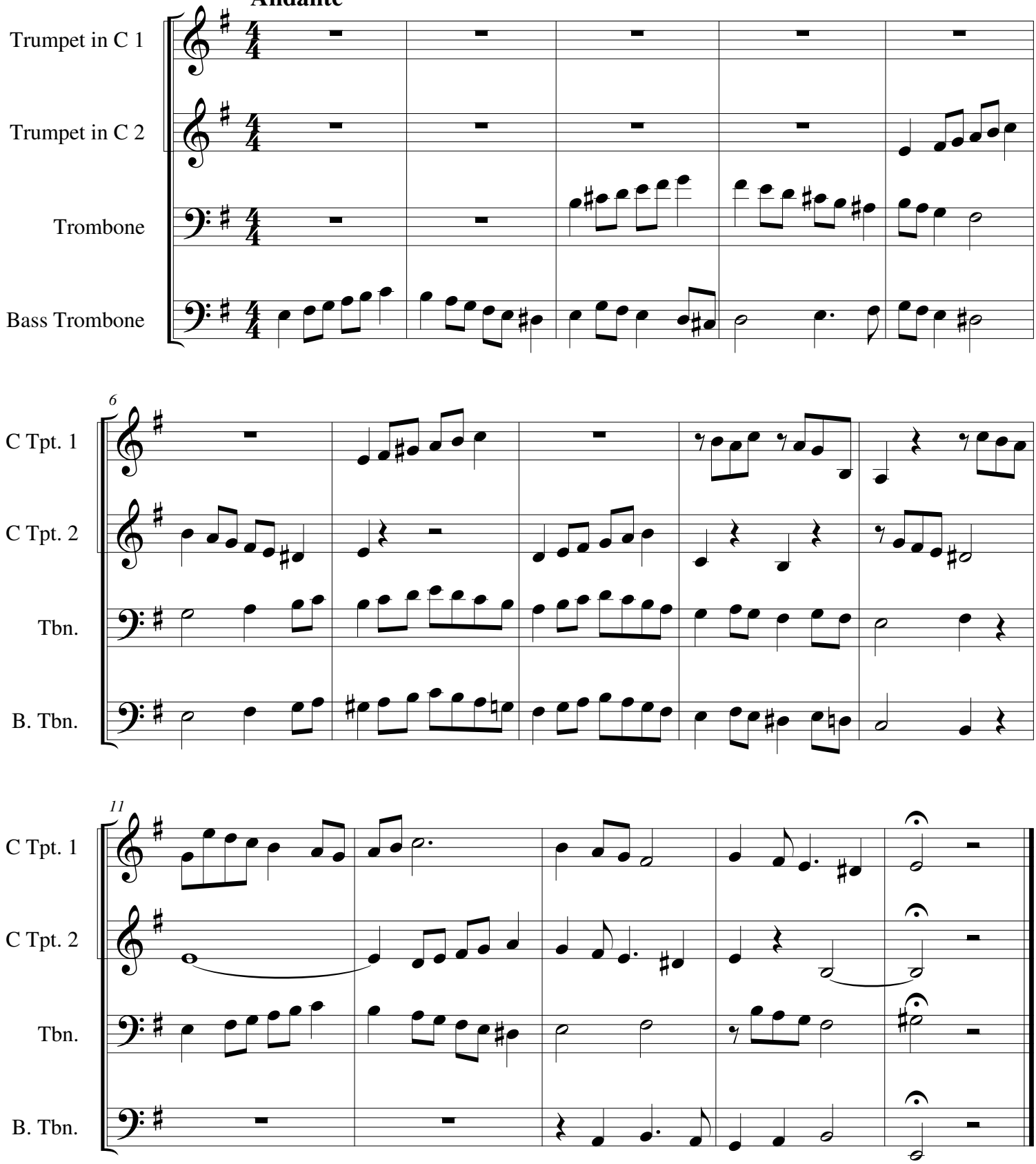

© Gatineau,Qc.Ca.