Dances

28. Galliarda

Balthasar Fritsch (1606)

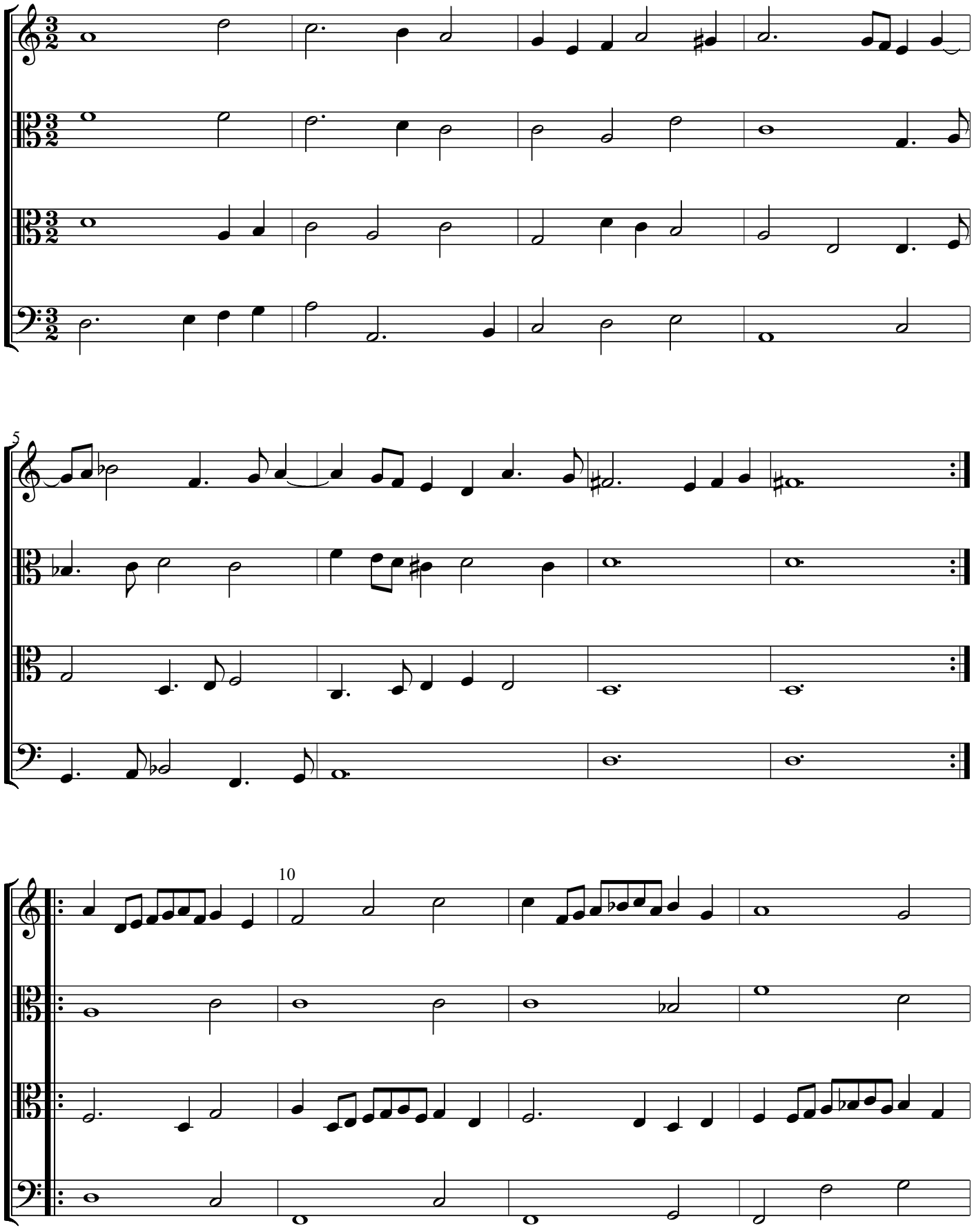

1742-1

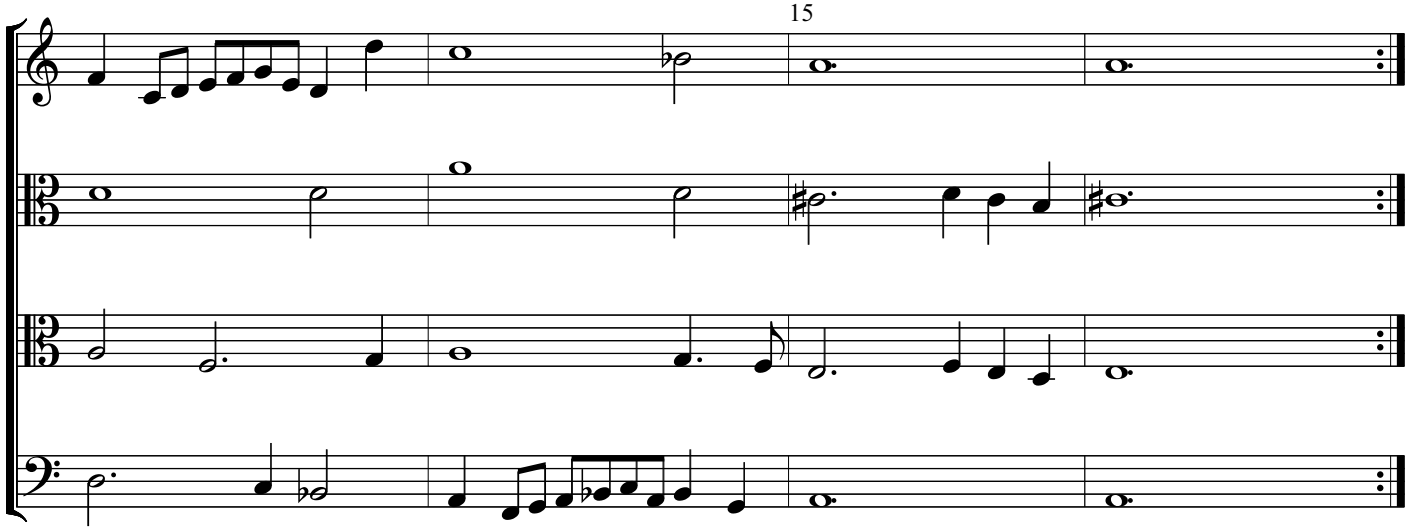

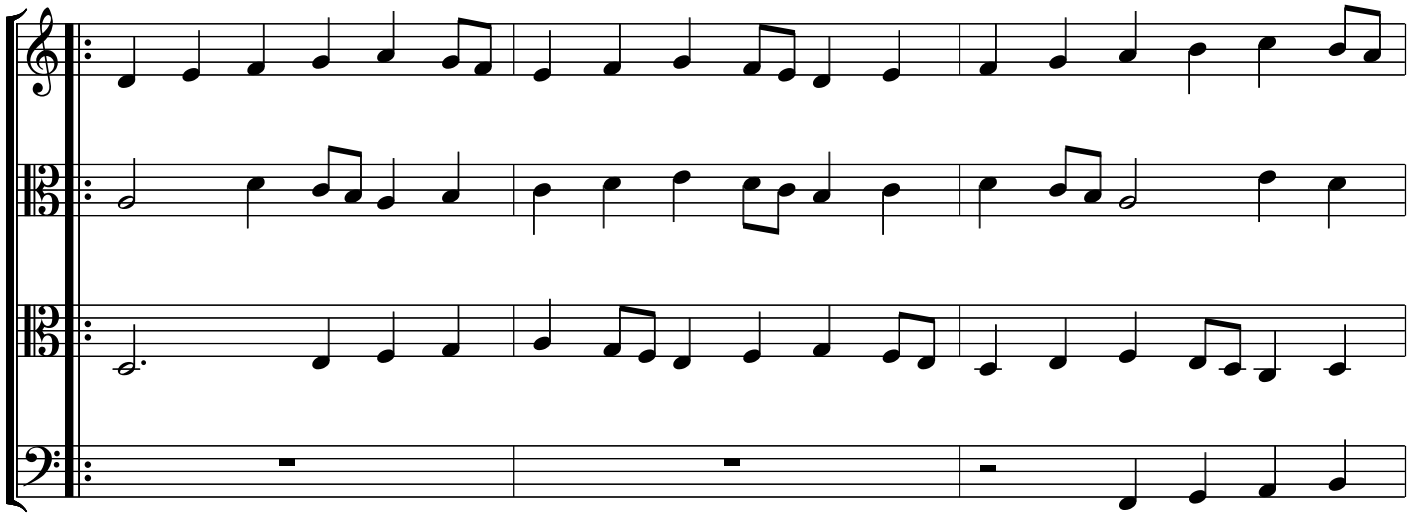

20

