

Piano Sonata No. 10 in C Major

Contrabass

1. Allegro moderato

Wolfgang Amadeus Mozart

Joshua Choe

Allegro moderato

15 12

mp cresc. *f* *f* *f* *p*

32 3 15

mf *p* *f*

55 44

f *p* *mp cresc.* *f*

105 12 3

f *p* *mf* *p*

126 15 6

f *f* *p*

Piano Sonata No. 10 in C Major

Contrabass

2. Andante cantabile

Wolfgang Amadeus Mozart

Joshua Choe

Andante cantabile

18

23

41

52

mp *mf* *p* *f* *pp* *cresc.* *dim.*

61

Piano Sonata No. 10 in C Major

Contrabass

3. Allegretto

Wolfgang Amadeus Mozart

Joshua Choe

Allegretto

8

f

13

22

43

p cresc.

f

5

ff

54

2

ff

p cresc.

f

p

7

69

35

f

108

8

124

3

f

3

3

3

3

3

132

10

p cresc.

f

148

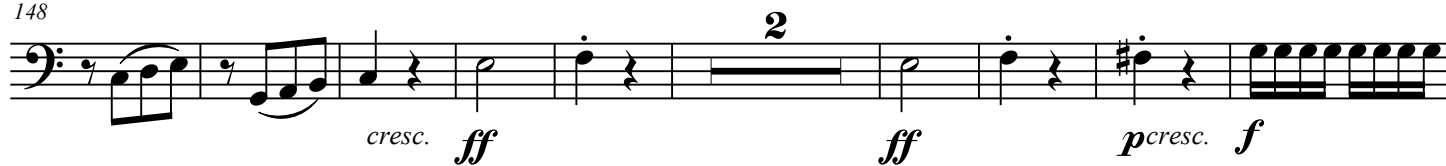

159

