Johannes Erasmus Iversen
(1713–1755)

Sinfonia

a 12
3 Trombé
Timba
2 Oboi
2 Fl. Traversi
2 Violini
Viola
e
Basso
di
J. E. Iversen
m. Sept. 1747

Viola

Edited by
Christian Mondrup

© 2021 Christian Mondrup
Typeset with MUP and LaTeX. Non-commercial copying welcome

Allegro

Johannes Erasmus Iversen (1713-1755)

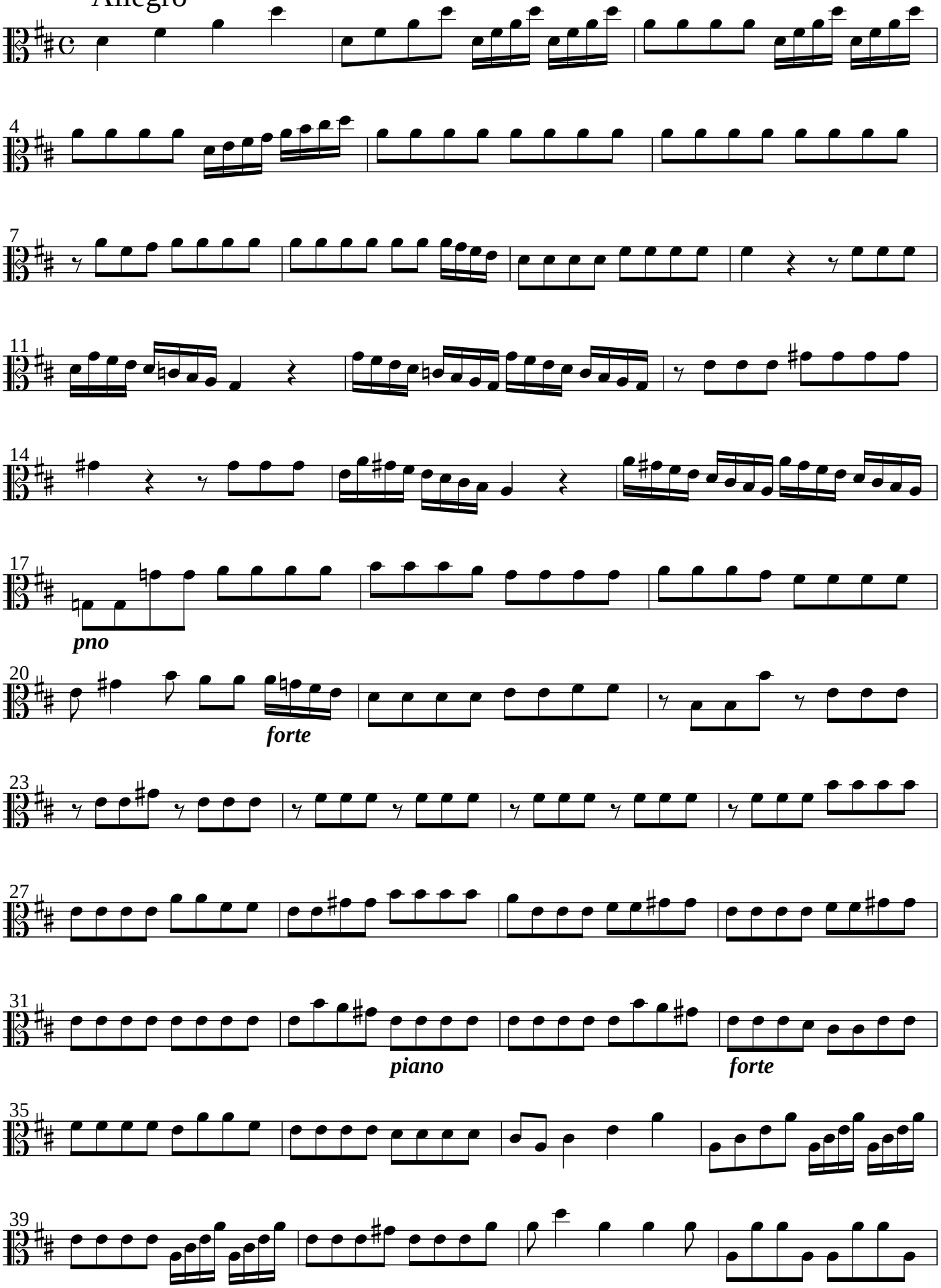

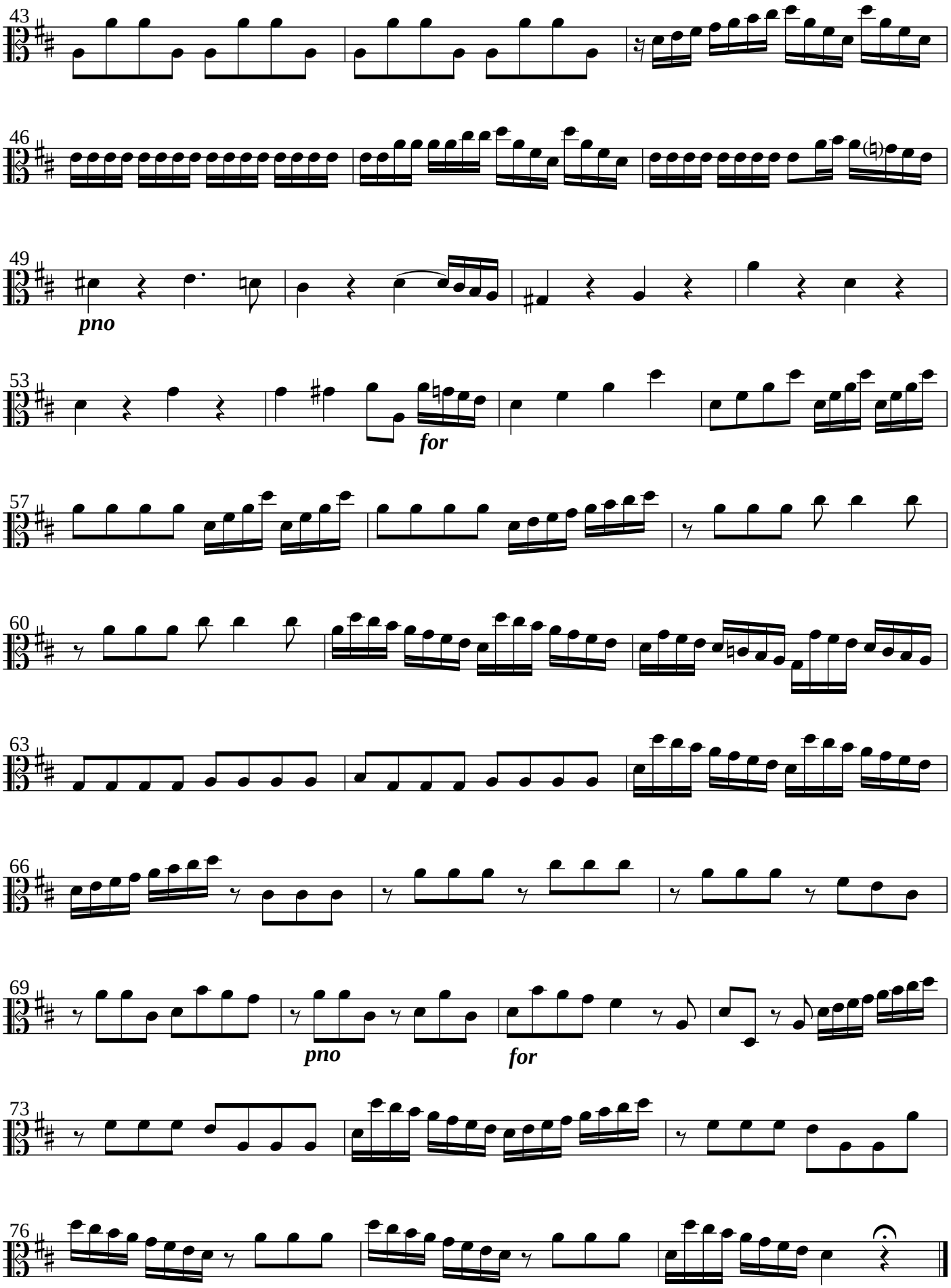
43
46
49
pno
53
for
57
60
63
66
69
pno
for
73
76

Larghetto

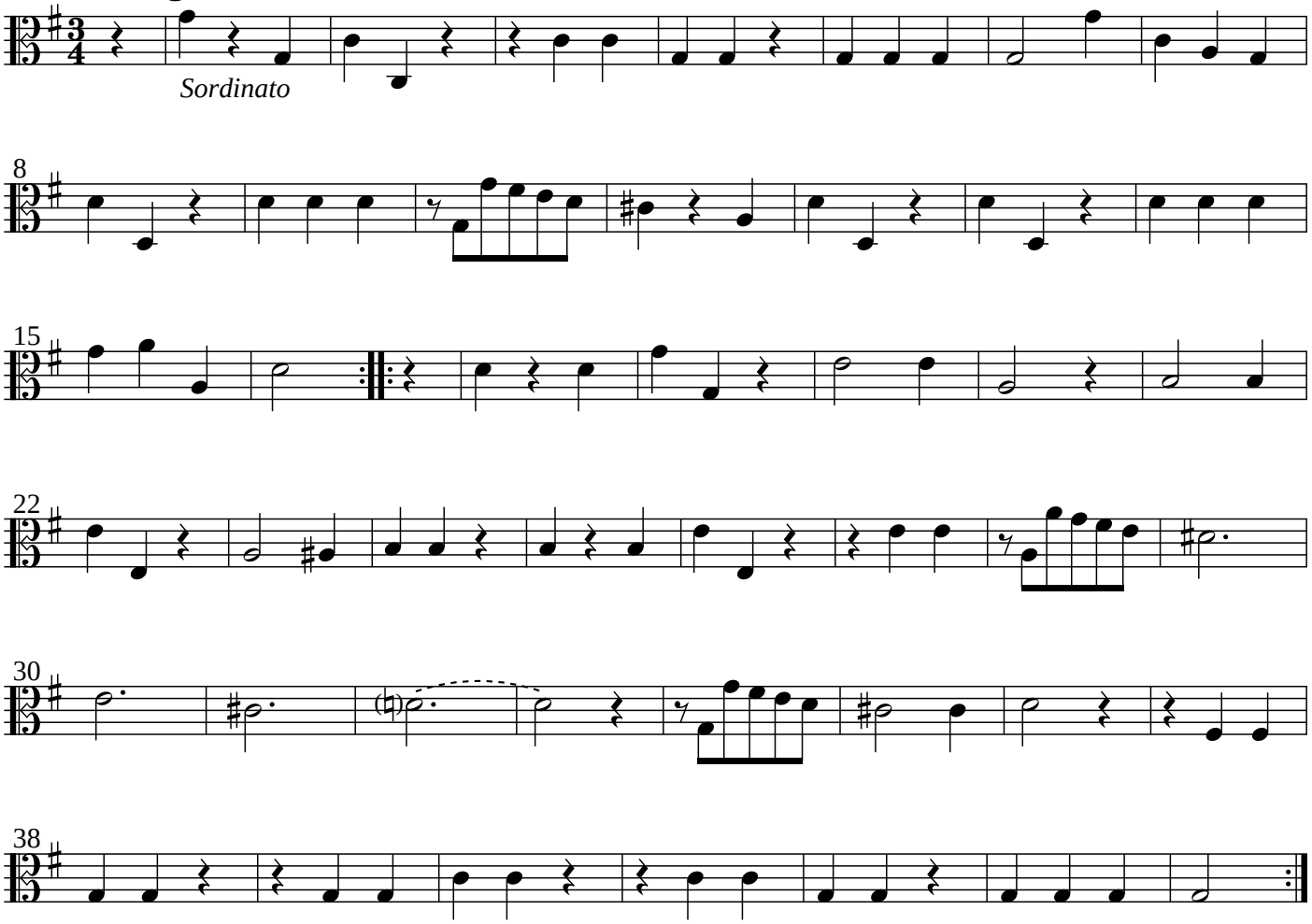

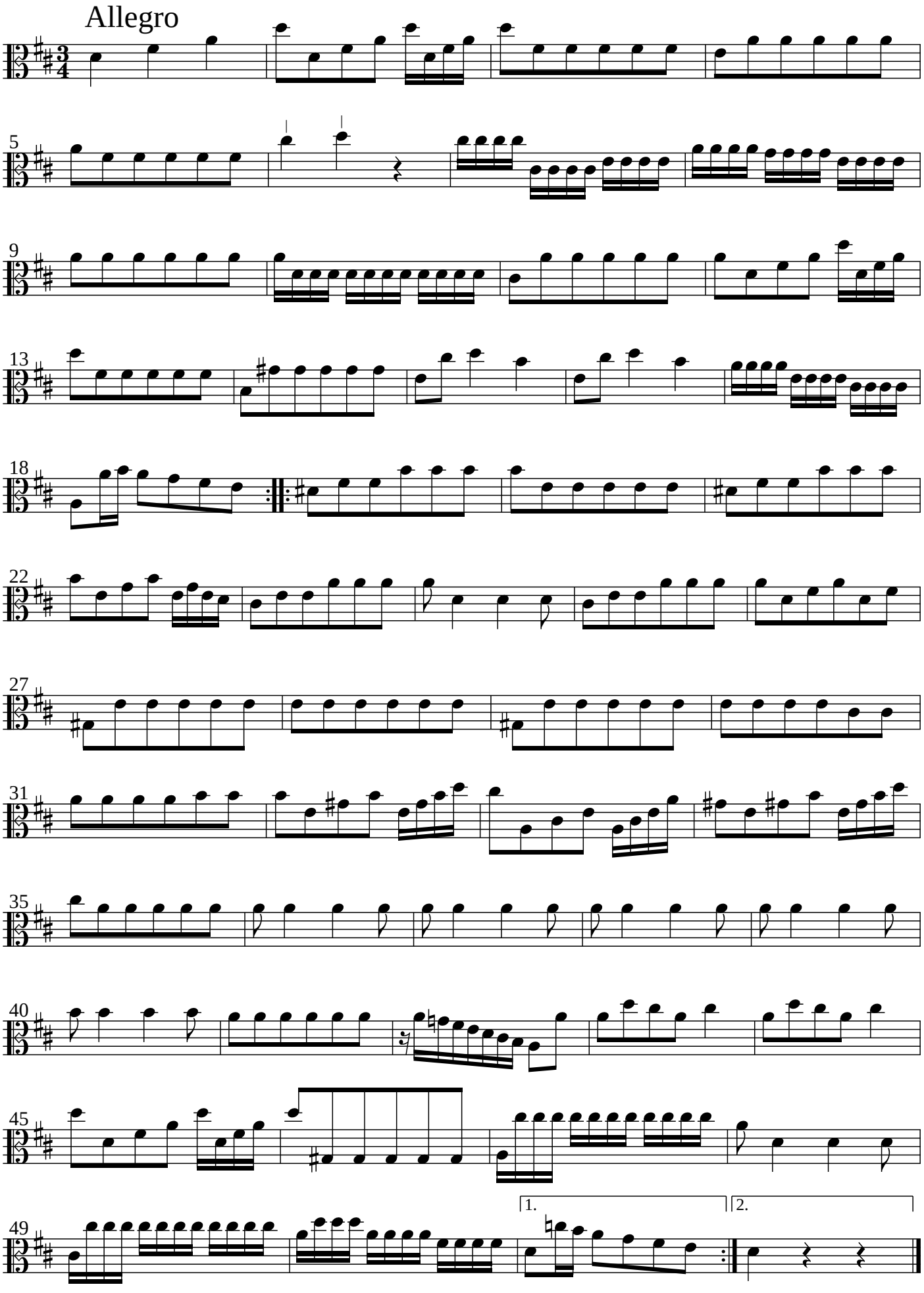
Allegro
1.
2.