

Suite 1

Ouverture

*Johann Kaspar
Ferdinand Fischer*

Sopranino

Marche

Air des Combattans

Vite

6

11

17

22

28

33

38

Rigaudon

6

11

1

2

Menuet

Chaconne

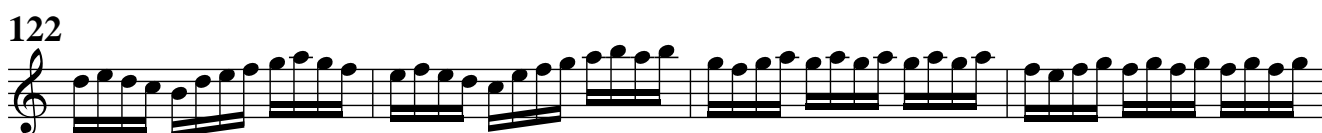
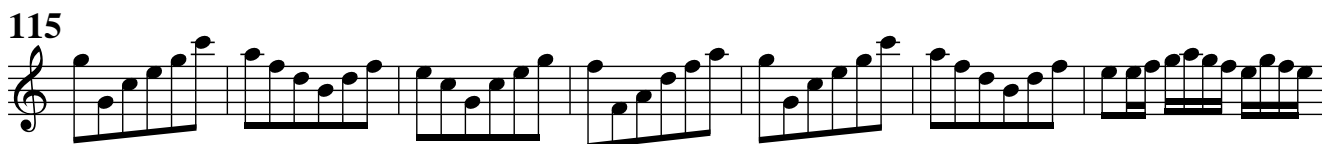

Suite 1

Ouverture

*Johann Kaspar
Ferdinand Fischer*

Soprano

7

13

17

21

25

29

33

1 2

1 2

Marche

6

12

1 2

Air des Combattans

Vite

6

11

17

22

28

33

38

Rigaudon

6

11

1 2

Menuet

Menuet

Measures 1-19

Chaconne

Chaconne

Measures 1-53

64

74

84

94

103

114

121

125

128

137

Suite 1

Ouverture

*Johann Kaspar
Ferdinand Fischer*

Alto

7

13

17

21

25

29

33

Marche

6

12

Air des Combattans

Vite

6

11

17

22

28

33

38

Rigaudon

6

11

1

2

Menuet

Chaconne

65

70

77

85

93

100

108

117

124

131

138

Suite 1

Ouverture

*Johann Kaspar
Ferdinand Fischer*

Tenore

Marche

Air des Combattans

Vite

6

11

17

22

28

33

38

Rigaudon

6

11

1 2

Menuet

Chaconne

66

80

87

94

106

113

120

132

139

Suite 1

Ouverture

*Johann Kaspar
Ferdinand Fischer*

Basso

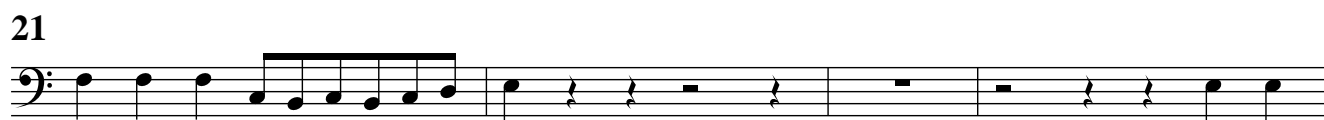
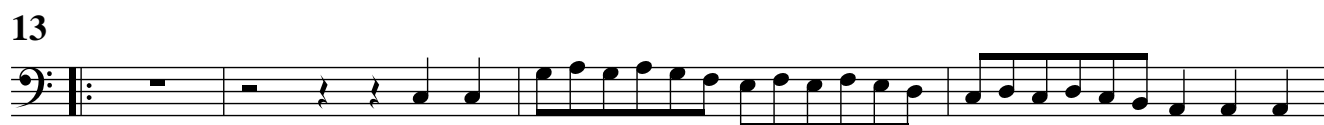

Marche

Air des Combattans

Vite

Rigaudon

Menuet

9

19

Chaconne

9

18

33

41

57

73

82

88

92

96

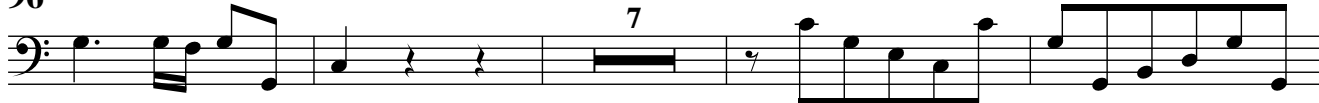

107

111

117

130

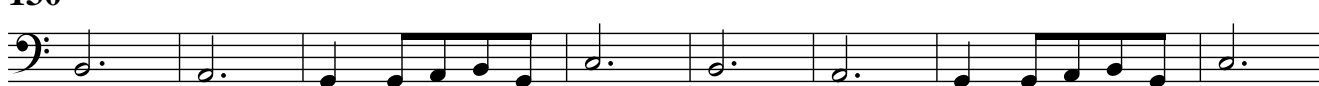

138

