

# Piano Sonata No. 13 in E-Flat Major

Contrabass

Ludwig van Beethoven

Joshua Choe

Andante

Measures 1-6: **pp**, **cresc.**

Measures 7-11: **f**, **pp**

Measures 12-16: **pp**, **f**

Measures 17-21: **dim.**, **p**, **pp**, **f**, **dim.**

Measures 22-26: **p**, **pp**

Measures 27-30: **p**, **cresc.**

Measures 31-35: **f**, **p**, **cresc.**

Measures 36-40: **f**

Measures 41-45: **f**

Measures 46-48: **p**

Allegro

Measures 1-6: **f**

Measures 7-11: **f**

Measures 12-16: **p**

Measures 17-21: **f**

Measures 22-26: **f**

Measures 27-30: **p**

Measures 31-35: **f**

Measures 36-40: **f**

Measures 41-45: **p**

Measures 46-48: **f**

47

*f* *f* *f* *f* *f* *p* *f*

56

*f* *f* *f* *f*

tempo 1

65

*pp* *pp* *cresc.*

74

*f* *pp*

83

*p* *pp* *dim.* *Attacca subito Allegro* *pp*

89

**Allegro molto vivace**

*p*

97

*f*

105

*p* *f* *p*

113

2

*cresc.*

121

2

2

*f*

130

1.

2.

*p*

*p*

*cresc.*

137

*ff*

*dim.*

145

1.

2.

10

*p*

*p*

*pp cresc.*

161

1.

2.

*p*

*p*

169

2

2

*p*

*p*

178

2

*f*

*p*

186

195

203

211

219

227

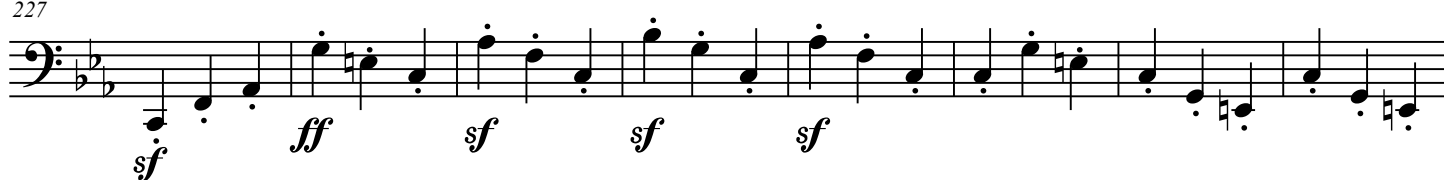

235

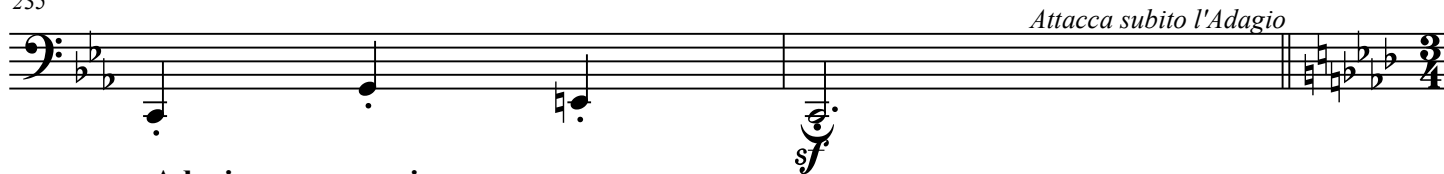
*Attacca subito l'Adagio***Adagio con espressione**

237

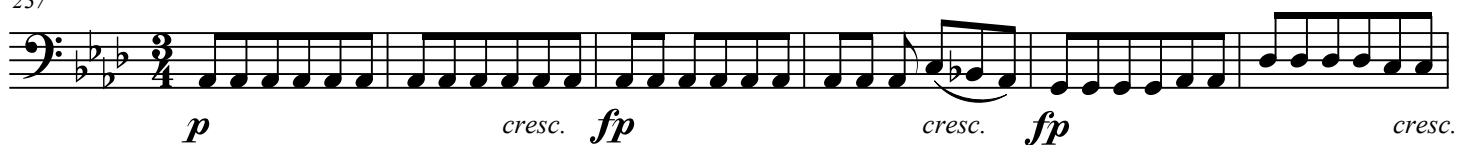

243

251

257

**Allegro vivace**

268

274

280

286

295

19

320

326

332

338

344

349

355

361

367

375

379

387

394

399

426

433

433 434 435 436 437 438

*f* *ff* *f* *p*

439

439 440 441 442 443 444

445

445 446 447 448 449 450 451 452 453

*p* *f*

454

454 455 456 457 458 459 460 461 462

*f* *f* *p*

463

463 464 465 466 467 468 469 470 471 472 473 474 475 476 477 478 479 480 481 482 483 484 485 486

18

*f*

487

487 488 489 490 491 492

493

493 494 495 496 497 498

499

499 500 501 502 503 504

*sf*

505

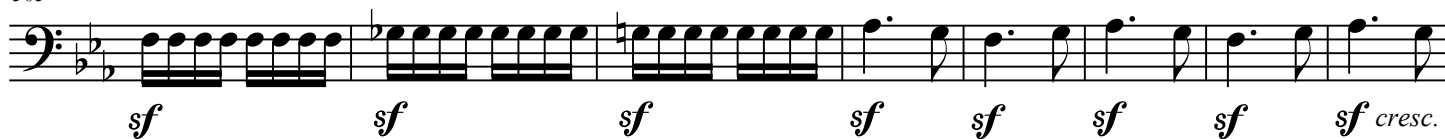

Adagio

513

520

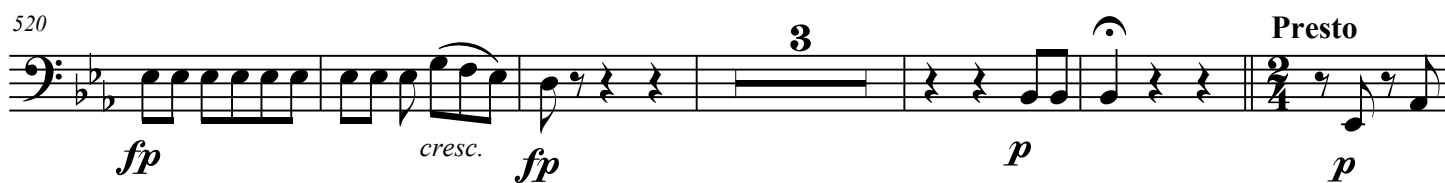

529

538

547

