Madrigal

18. Havea per la sua ninfa

Pomponio Nenna

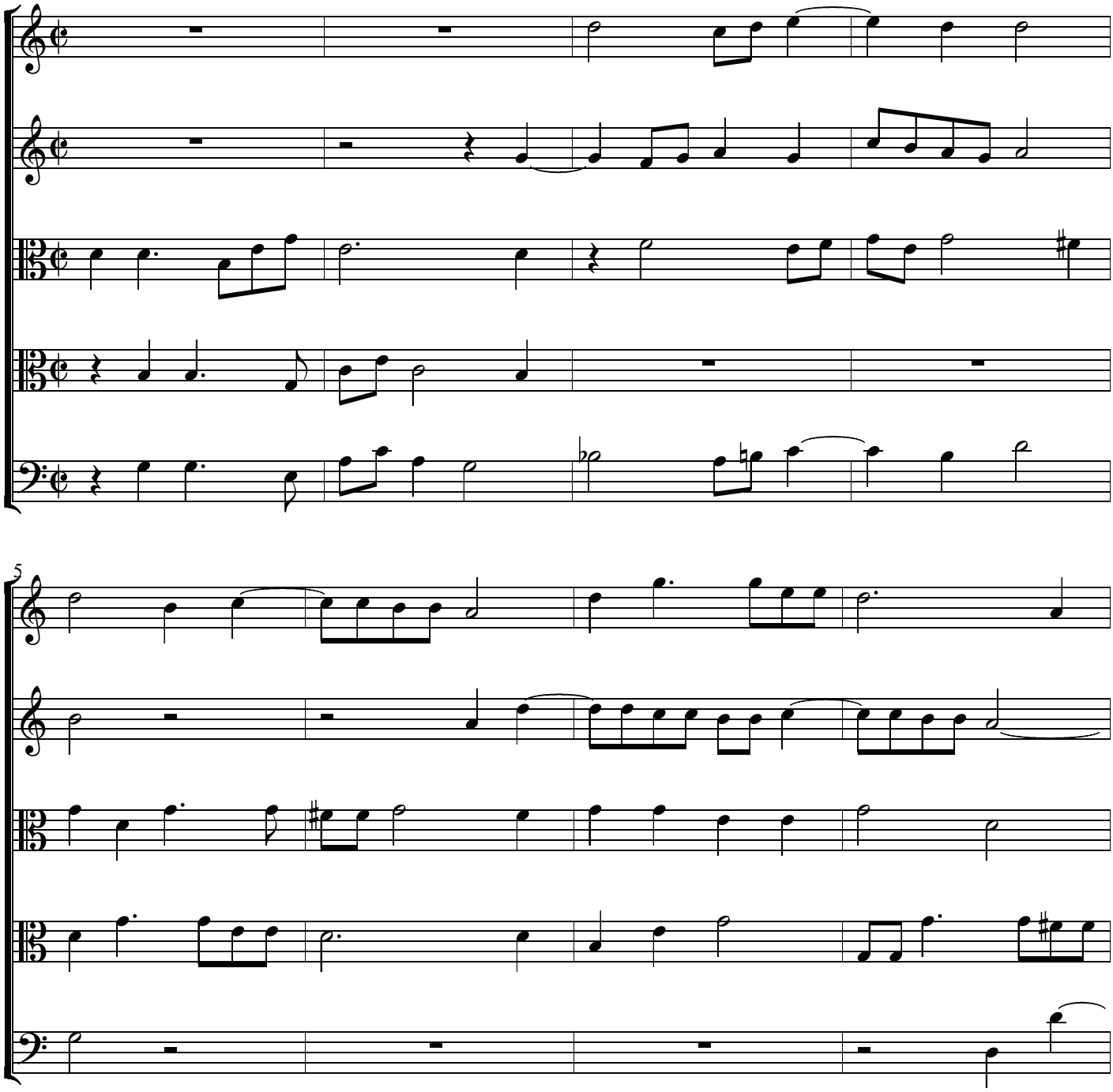

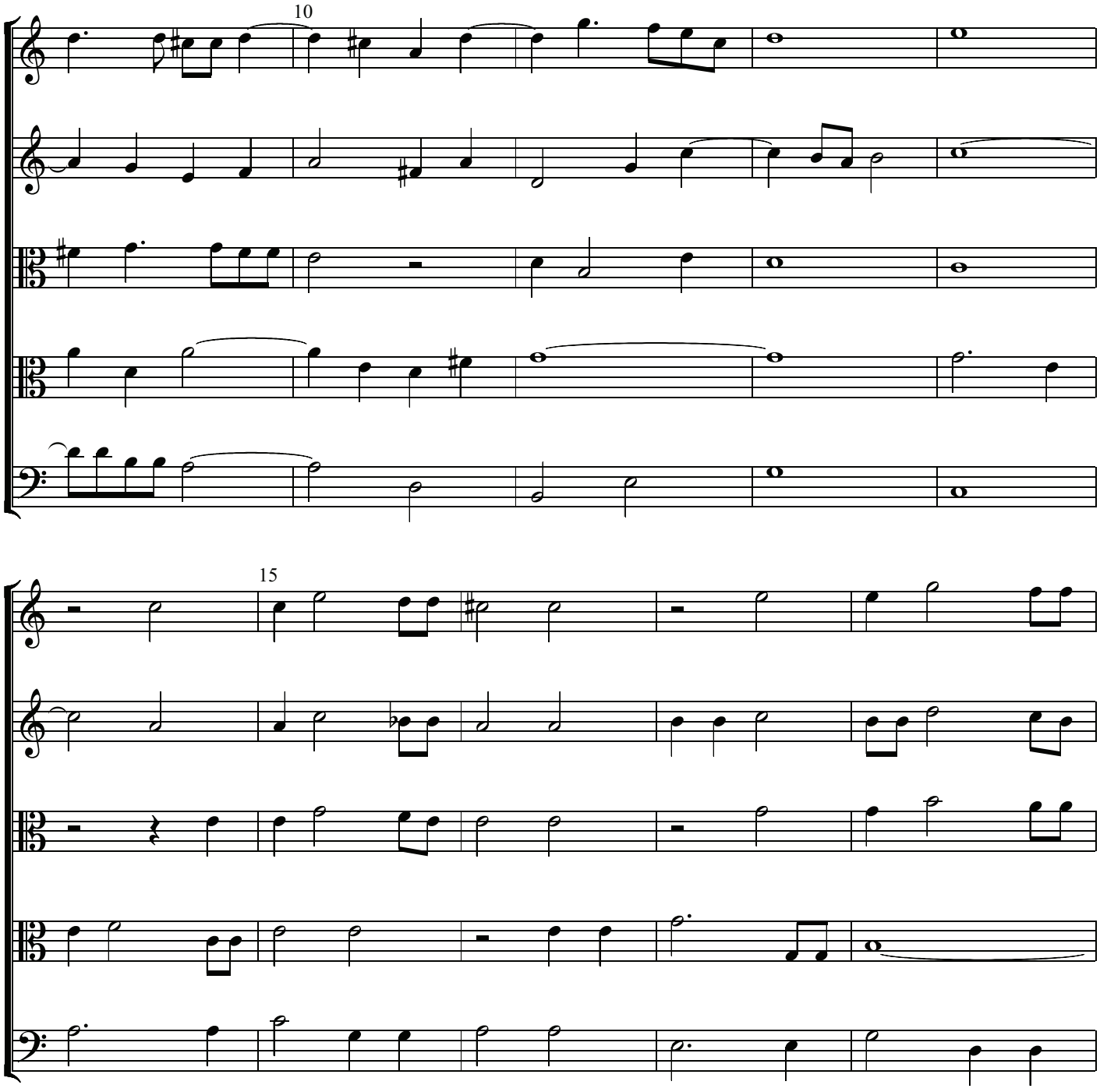
10
15

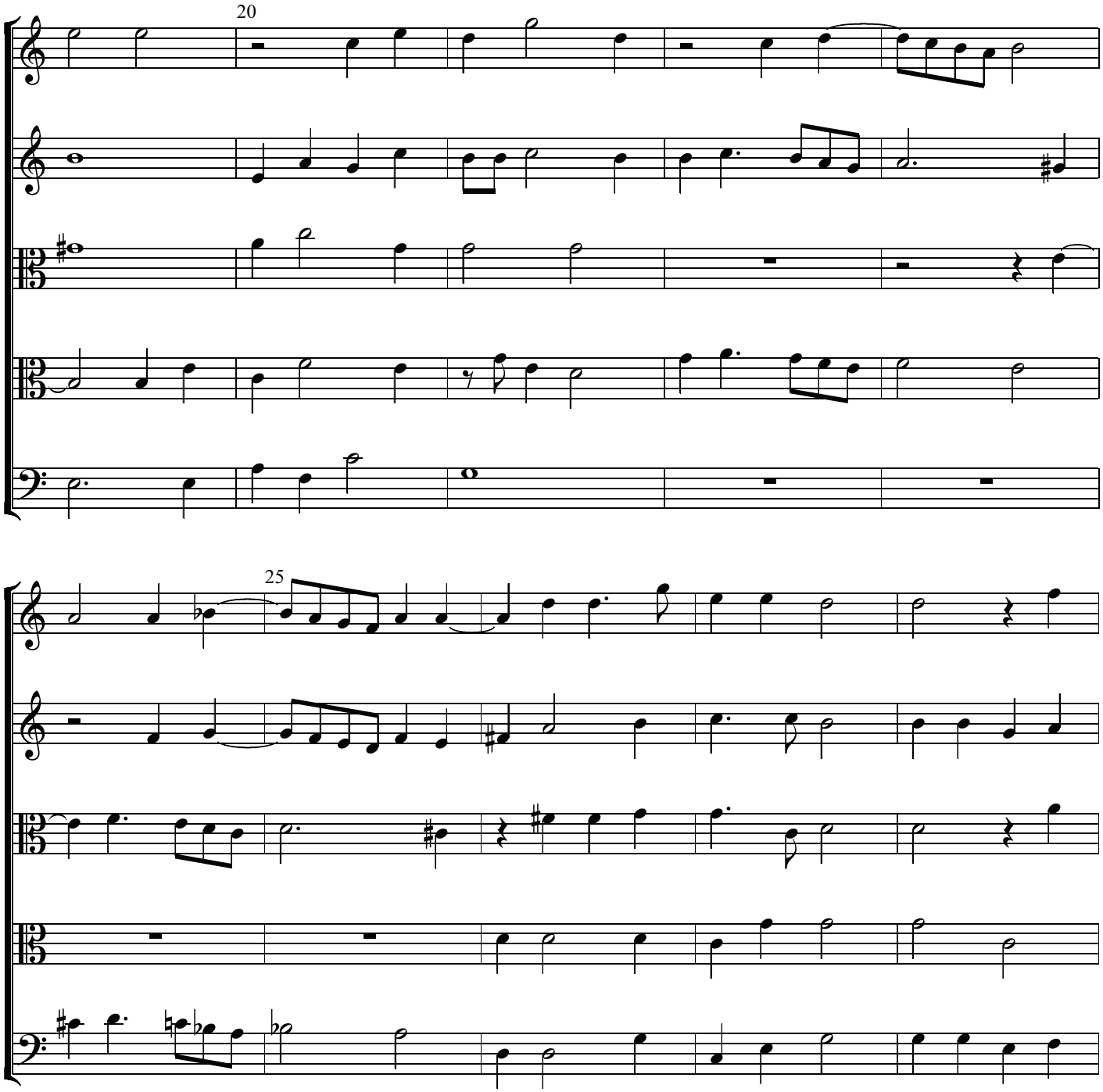
20
25

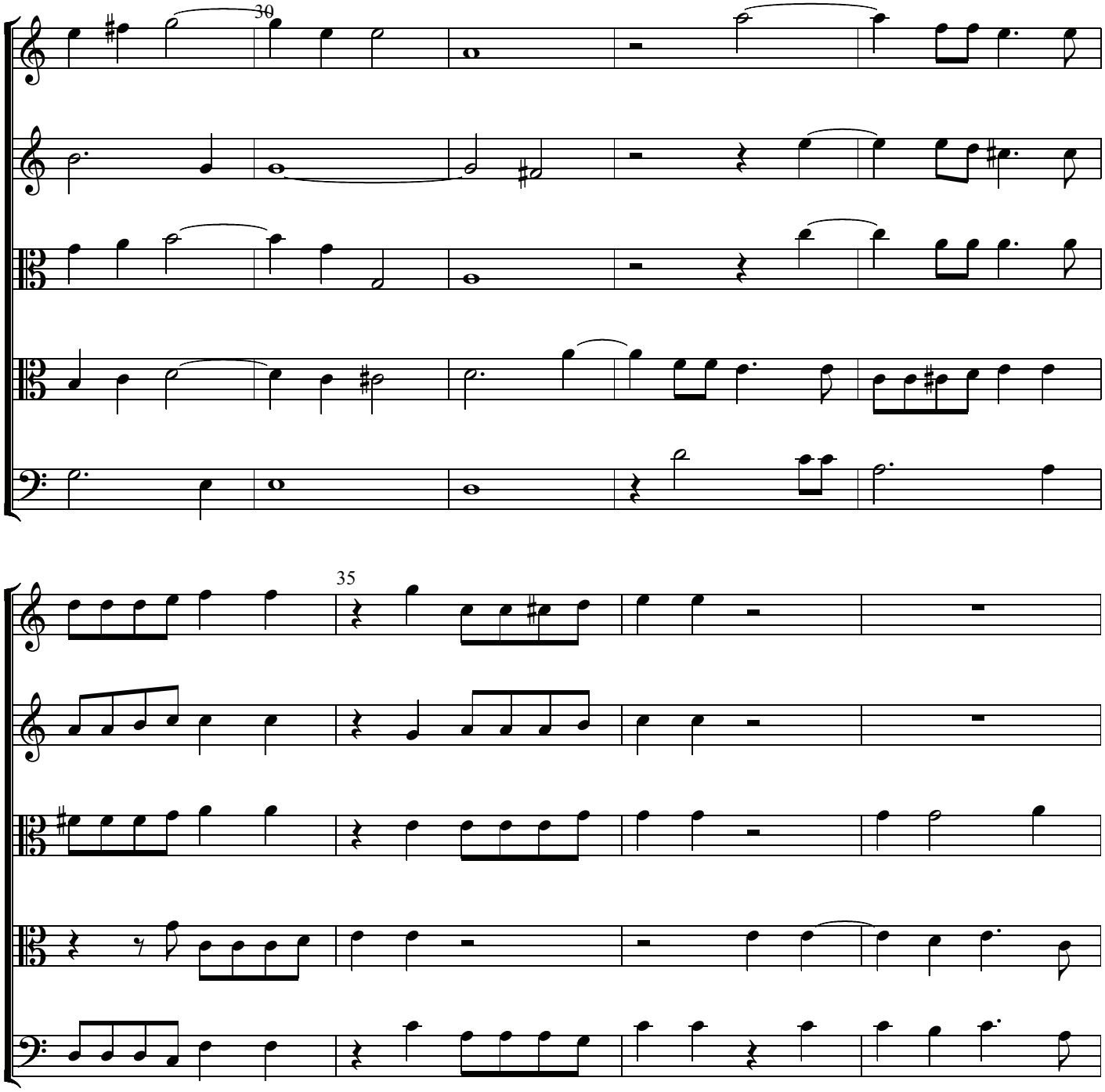
30
35

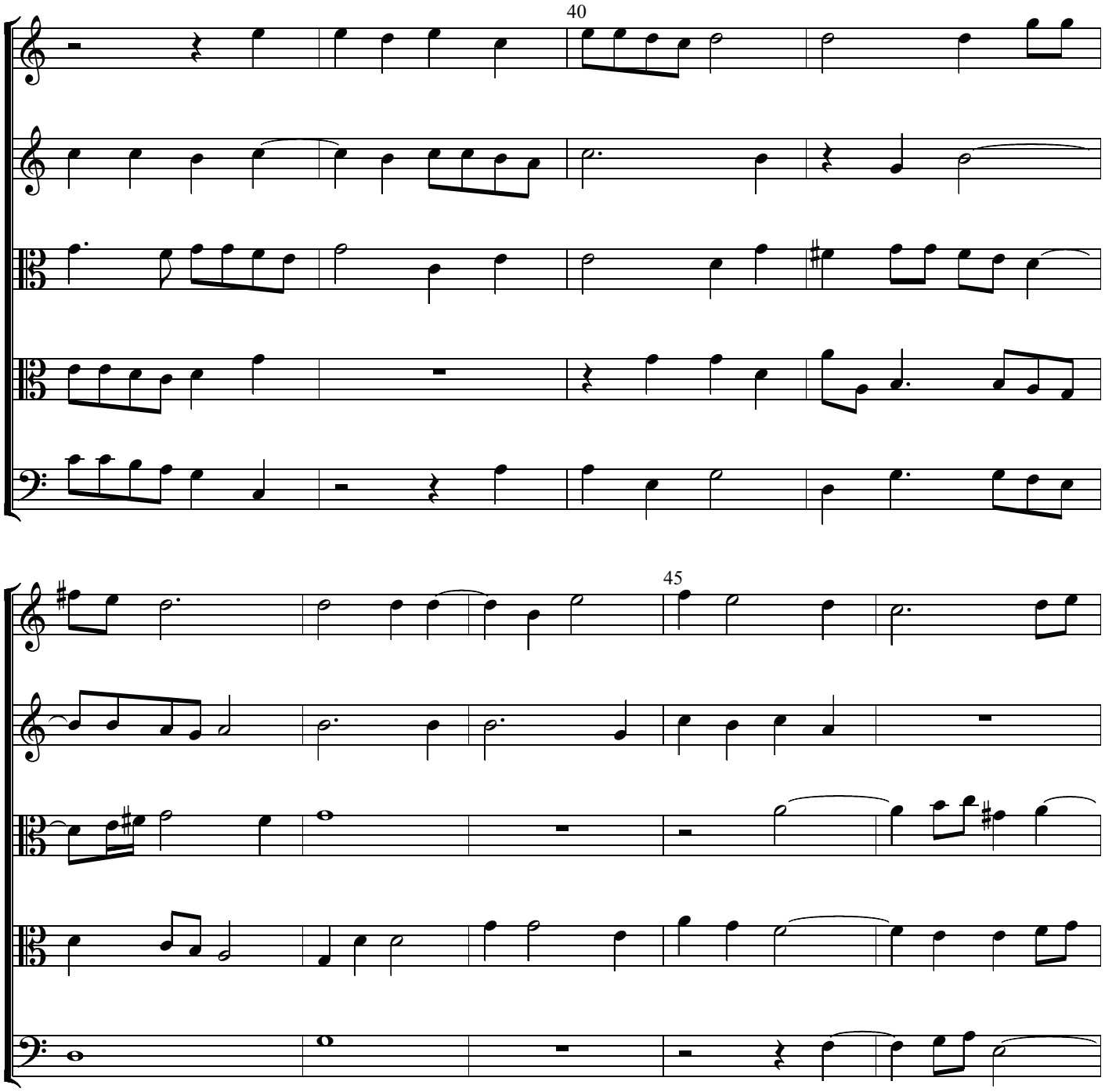
40
45

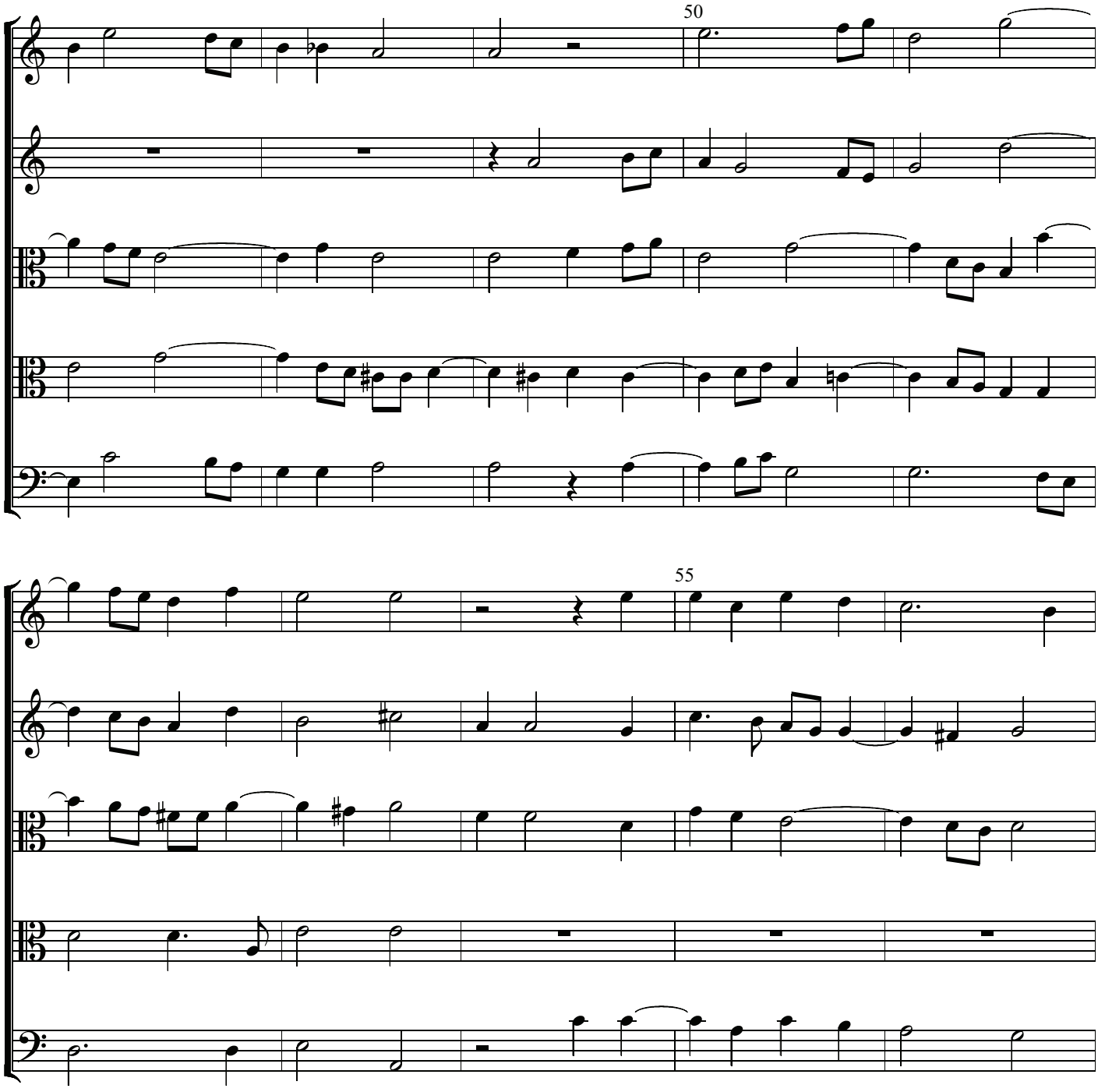
50
55

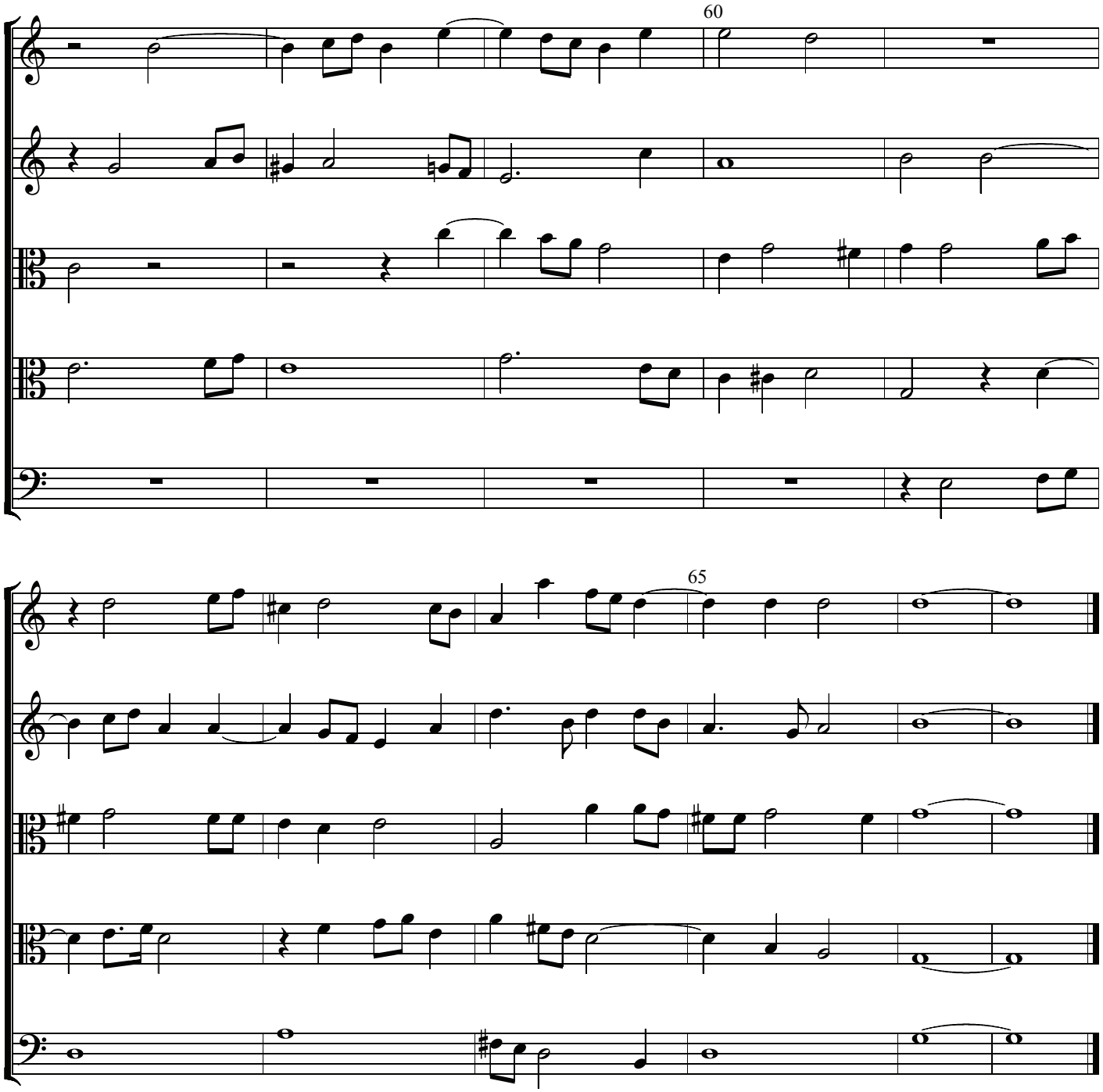
60
65