CAPRICE 8

(12 Fugues et Caprices sur le mesme sujet)

for Brass Quartet

Trombones

François Roberday (c.1624-1680)

Arr. Michel Rondeau

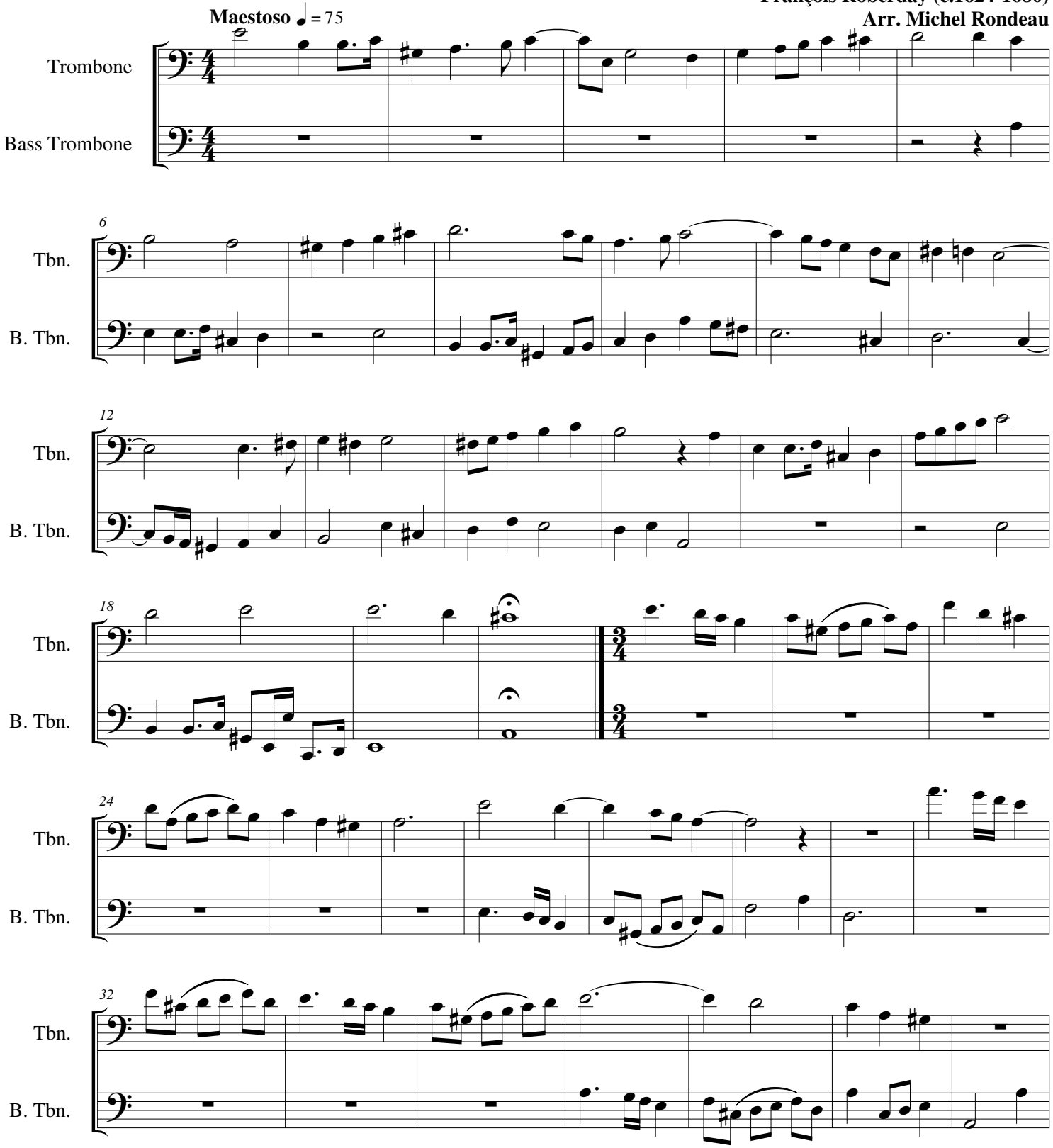

© 2009 - The Cathedral Brass

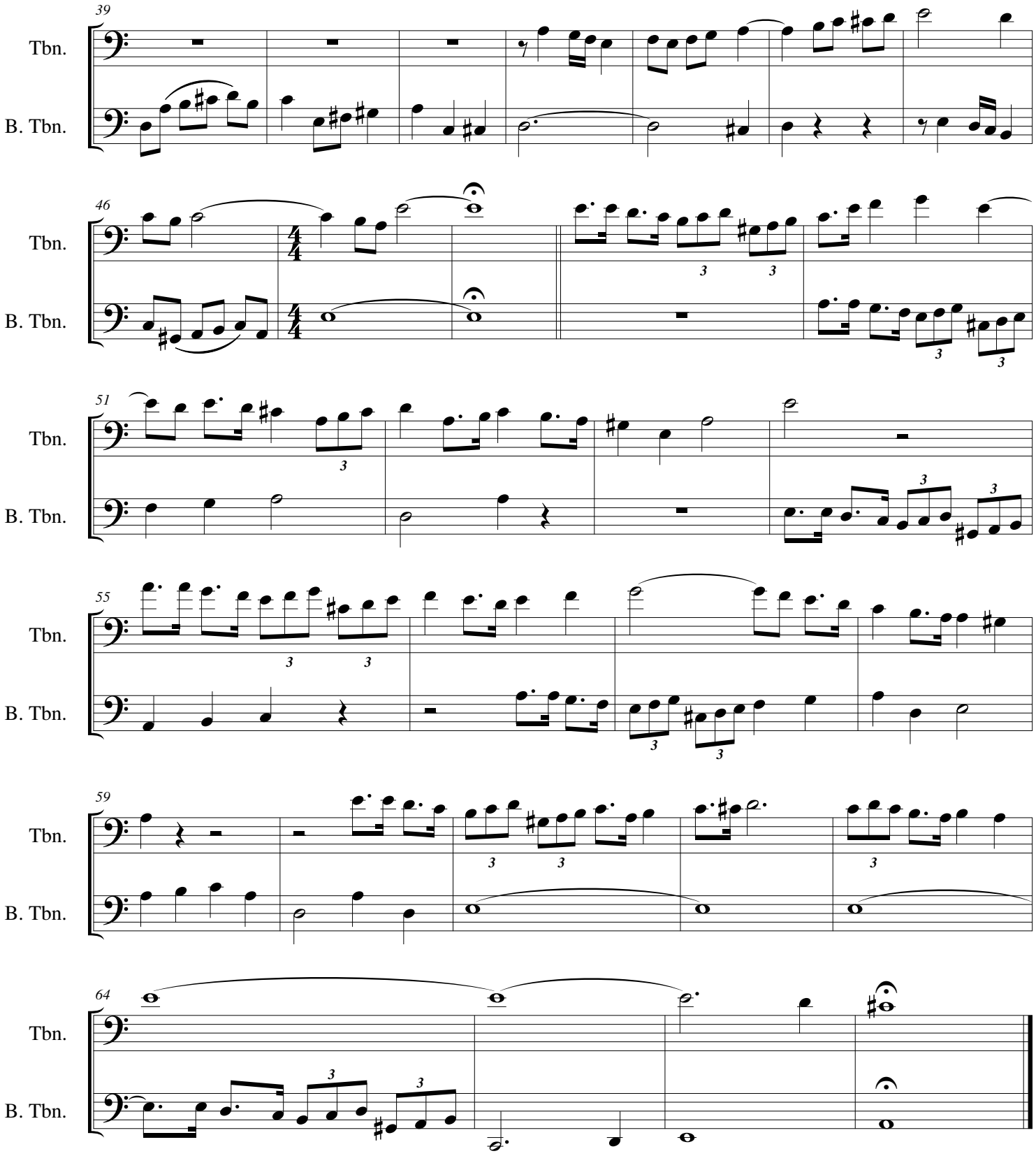
39
Tbn.
B. Tbn.
46
Tbn.
B. Tbn.
51
Tbn.
B. Tbn.
55
Tbn.
B. Tbn.
59
Tbn.
B. Tbn.
64
Tbn.
B. Tbn.