

Treble Recorder

Sonata, (Paris No. 2, RV 41)

Antonio Vivaldi (1678-1741)

Largo

10

18

28

33

1 Allegro

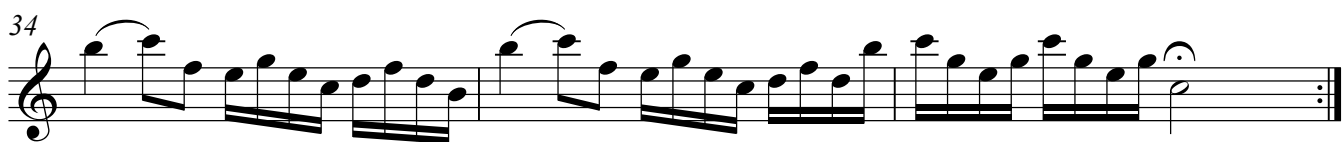
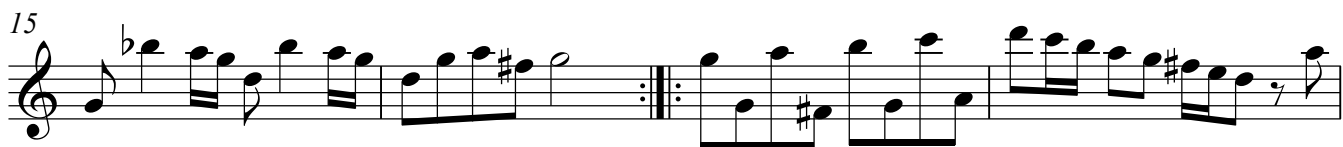

1 **Largo**

1 Allegro

Measures 1-6: First staff, starting with a treble clef and a key signature of one sharp. The music consists of eighth notes and sixteenth notes, with a trill in measure 6.

Measures 7-13: Second staff, continuing the melody with eighth notes and sixteenth notes, and a trill in measure 13.

Measures 14-21: Third staff, featuring a key signature change to one flat (Bb) in measure 14, followed by eighth notes and sixteenth notes, and a trill in measure 21.

Measures 22-29: Fourth staff, continuing the melody with eighth notes and sixteenth notes, and a trill in measure 29.

Measures 30-36: Fifth staff, featuring a key signature change to one sharp (F#) in measure 30, followed by eighth notes and sixteenth notes, and a trill in measure 36.

Measures 37-43: Sixth staff, continuing the melody with eighth notes and sixteenth notes, and a trill in measure 43.

Measures 44-50: Seventh staff, featuring a key signature change to one flat (Bb) in measure 44, followed by eighth notes and sixteenth notes, and a trill in measure 50.

Measures 51-57: Eighth staff, continuing the melody with eighth notes and sixteenth notes, and a trill in measure 57.

Measures 58-64: Ninth staff, featuring a key signature change to one sharp (F#) in measure 58, followed by eighth notes and sixteenth notes, and a trill in measure 64.

Measures 65-71: Tenth staff, continuing the melody with eighth notes and sixteenth notes, and a trill in measure 71.

Measure 72: Eleventh staff, concluding the piece with a final note and a double bar line.