

01 Symphonie

Trio de la Chambre du Roi LWV 35

(Trios pour le coucher du Roi)

Jean-Baptiste Lully

Dessus 1

Dessus 2

Basse

5

10

15

20

02 Sarabande

Trio de la Chambre du Roi LWV 35

(Trios pour le coucher du Roi)

Jean-Baptiste Lully

Dessus 1

Dessus 2

Basse

6

12

18

03 Menuet

Trio de la Chambre du Roi LWV 35

(Trios pour le coucher du Roi)

Jean-Baptiste Lully

Dessus 1

Dessus 2

Basse

7

14

21

04 Dans nos bois Silvandre s'escrie

Trio de la Chambre du Roi LWV 35

(Trios pour le coucher du Roi)

Jean-Baptiste Lully

Dessus 1

Dessus 2

Basse

7

14

20

05 Symphonie

Trio de la Chambre du Roi LWV 35

(Trios pour le coucher du Roi)

Jean-Baptiste Lully

Dessus 1

Dessus 2

Basse

6

13

06 Symphonie

Trio de la Chambre du Roi LWV 35

(Trios pour le coucher du Roi)

Jean-Baptiste Lully

Dessus 1

Dessus 2

Basse

6

13

19

07 Symphonie

Trio de la Chambre du Roi LWV 35

(Trios pour le coucher du Roi)

Jean-Baptiste Lully

Dessus 1

Dessus 2

Basse

6

13

1 2

20

08 Symphonie

Trio de la Chambre du Roi LWV 35

(Trios pour le coucher du Roi)

Jean-Baptiste Lully

Dessus 1

Dessus 2

Basse

6

13

20

2
27

34

09 Chaconne

Trio de la Chambre du Roi LWV 35

(Trios pour le coucher du Roi)

Jean-Baptiste Lully

Dessus 1

Dessus 2

Basse

6

12

18

2
25

33

10 La jeune Iris

Trio de la Chambre du Roi LWV 35

(Trios pour le coucher du Roi)

Jean-Baptiste Lully

Dessus 1

Dessus 2

Basse

6

12

18

11 Ou estes vous allez

Trio de la Chambre du Roi LWV 35

(Trios pour le coucher du Roi)

Jean-Baptiste Lully

Dessus 1

Dessus 2

Basse

5

10

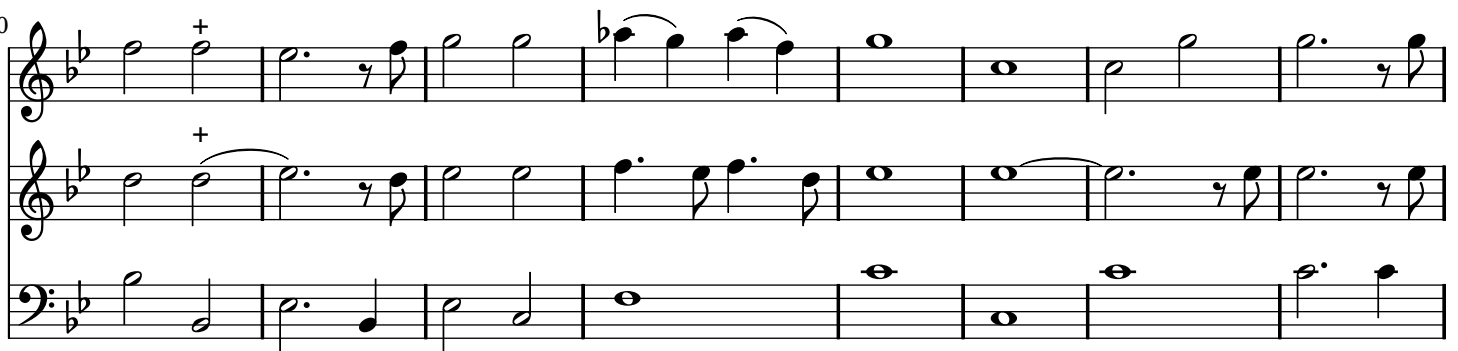

18

25

12 Ah quand reviendra t-il

Trio de la Chambre du Roi LWV 35

(Trios pour le coucher du Roi)

Jean-Baptiste Lully

Dessus 1

Dessus 2

Basse

13 Symphonie

Trio de la Chambre du Roi LWV 35

(Trios pour le coucher du Roi)

Jean-Baptiste Lully

Dessus 1

Dessus 2

Basse

6

13

20

14 Sarabande

Trio de la Chambre du Roi LWV 35

(Trios pour le coucher du Roi)

Jean-Baptiste Lully

Dessus 1

Dessus 2

Basse

7

1 2

15

21

15 Symphonie

Trio de la Chambre du Roi LWV 35

(Trios pour le coucher du Roi)

Jean-Baptiste Lully

Dessus 1

Dessus 2

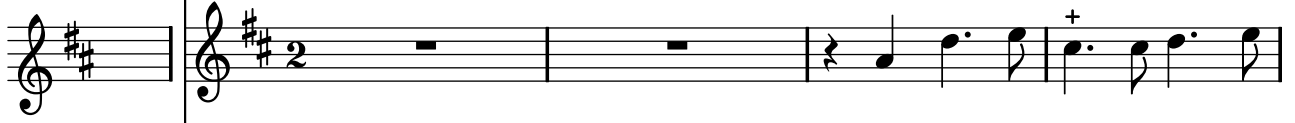

Basse

5

11

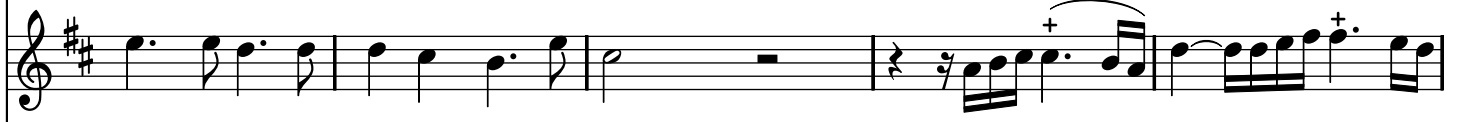

16

21

27

16 Symphonie

Trio de la Chambre du Roi LWV 35

(Trios pour le coucher du Roi)

Jean-Baptiste Lully

Dessus 1

Dessus 2

Basse

6

14

20

18 Menuet

Trio de la Chambre du Roi LWV 35

(Trios pour le coucher du Roi)

Jean-Baptiste Lully

Dessus 1

Dessus 2

Basse

8

18

19 Menuet

Trio de la Chambre du Roi LWV 35

(Trios pour le coucher du Roi)

Jean-Baptiste Lully

Dessus 1

Dessus 2

Basse

6

13

20 Menuet

Trio de la Chambre du Roi LWV 35

(Trios pour le coucher du Roi)

Jean-Baptiste Lully

Dessus 1

Dessus 2

Basse

6

13

19

21 Symphonie

Trio de la Chambre du Roi LWV 35

(Trios pour le coucher du Roi)

Jean-Baptiste Lully

Dessus 1

Dessus 2

Basse

6

13

20

22 Gavotte

Trio de la Chambre du Roi LWV 35

(Trios pour le coucher du Roi)

Jean-Baptiste Lully

Dessus 1

Dessus 2

Basse

4

9

23 Menuet

Trio de la Chambre du Roi LWV 35

(Trios pour le coucher du Roi)

Jean-Baptiste Lully

Dessus 1

Dessus 2

Basse

7

15

22

24 Les Contrefaiseurs

Trio de la Chambre du Roi LWV 35

(Trios pour le coucher du Roi)

Jean-Baptiste Lully

Dessus 1

Dessus 2

Basse

7

15

22

29

35

41

47

53

25 Symphonie

Trio de la Chambre du Roi LWV 35

(Trios pour le coucher du Roi)

Jean-Baptiste Lully

Dessus 1

Dessus 2

Basse

6

13

20

26 Gavotte

Trio de la Chambre du Roi LWV 35

(Trios pour le coucher du Roi)

Jean-Baptiste Lully

Dessus 1

Dessus 2

Basse

8

27 Chaconne

Trio de la Chambre du Roi LWV 35

(Trios pour le coucher du Roi)

Jean-Baptiste Lully

Dessus 1

Dessus 2

Basse

6

13

20

2

26

32

38

44

50

28 Symphonie

Trio de la Chambre du Roi LWV 35

(Trios pour le coucher du Roi)

Jean-Baptiste Lully

Dessus 1

Dessus 2

Basse

6

12

18

24

30

35

39

44

49

53

57

62

29 Symphonie

Trio de la Chambre du Roi LWV 35

(Trios pour le coucher du Roi)

Jean-Baptiste Lully

Dessus 1

Dessus 2

Basse

6

13

20

27

34

40

30 Gavotte

Trio de la Chambre du Roi LWV 35

(Trios pour le coucher du Roi)

Jean-Baptiste Lully

Dessus 1

Dessus 2

Basse

10

31 Menuet

Trio de la Chambre du Roi LWV 35

(Trios pour le coucher du Roi)

Jean-Baptiste Lully

Dessus 1

Dessus 2

Basse

9

32 Symphonie

Trio de la Chambre du Roi LWV 35

(Trios pour le coucher du Roi)

Jean-Baptiste Lully

Dessus 1

Dessus 2

Basse

4

8

13

17

22

27

33 Symphonie

Trio de la Chambre du Roi LWV 35

(Trios pour le coucher du Roi)

Jean-Baptiste Lully

Dessus 1

Dessus 2

Basse

34 Menuet

Trio de la Chambre du Roi LWV 35

(Trios pour le coucher du Roi)

Jean-Baptiste Lully

Dessus 1

Dessus 2

Basse

35 Sarabande

Trio de la Chambre du Roi LWV 35

(Trios pour le coucher du Roi)

Jean-Baptiste Lully

Dessus 1

Dessus 2

Basse

7

1 2

13

20

1 2

36 Menuet

Trio de la Chambre du Roi LWV 35

(Trios pour le coucher du Roi)

Jean-Baptiste Lully

Dessus 1

Dessus 2

Basse

6

13

37 Rondeau

Trio de la Chambre du Roi LWV 35

(Trios pour le coucher du Roi)

Jean-Baptiste Lully

Dessus 1

Dessus 2

Basse

8 Fine

18

28

38

38 Symphonie

Trio de la Chambre du Roi LWV 35

(Trios pour le coucher du Roi)

Jean-Baptiste Lully

Dessus 1

Dessus 2

Basse

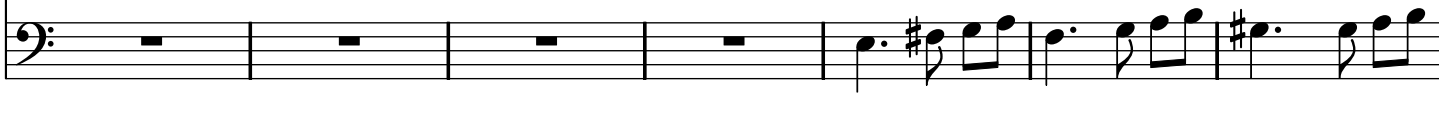
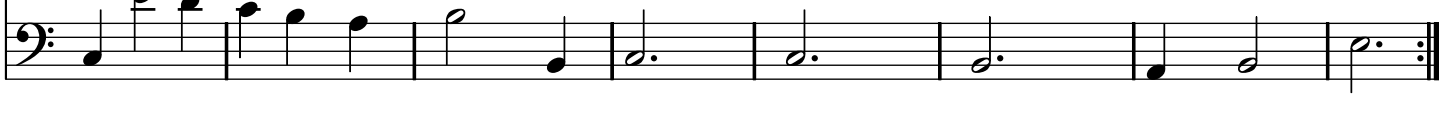
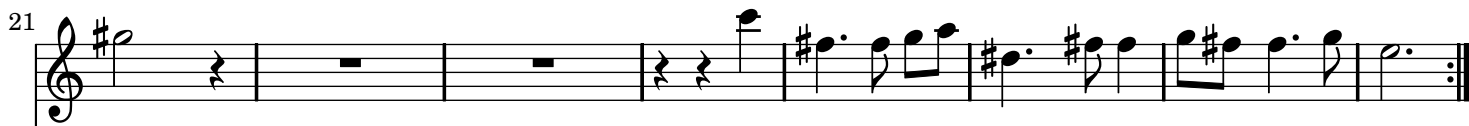

36

43

50

57

63

69

75

Dessus 2 mesure 23 : fa # , Manuscrit fa ♭

39 Passacaille

Trio de la Chambre du Roi LWV 35

(Trios pour le coucher du Roi)

Jean-Baptiste Lully

Dessus 1

Dessus 2

Basse

32

40

46

52

58

64

70

Dessus 1 mesure 30 : fa # , Manuscrit fa b

Basse mesure 3 : fa # , Manuscrit fa b

40 Allemande

Trio de la Chambre du Roi LWV 35

(Trios pour le coucher du Roi)

Jean-Baptiste Lully

Dessus 1

Dessus 2

Basse

6

12

17

24

27

34

40

46

52

59

66

42 Gavotte

Trio de la Chambre du Roi LWV 35

(Trios pour le coucher du Roi)

Jean-Baptiste Lully

Dessus 1

Dessus 2

Basse

4

8

43 Sarabande

Trio de la Chambre du Roi LWV 35

(Trios pour le coucher du Roi)

Jean-Baptiste Lully

Dessus 1

Dessus 2

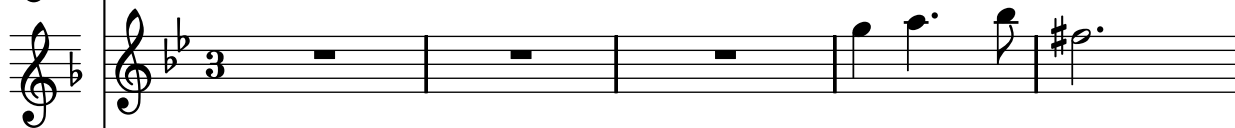

Basse

44 Symphonie

Trio de la Chambre du Roi LWV 35

(Trios pour le coucher du Roi)

Jean-Baptiste Lully

Dessus 1

Dessus 2

Basse

6

13

20

26

32

39

46

53

59

65

Basse mesure 64 : si \flat , Manuscrit si \natural

21

24

28

32

36

39

42

45

48

52

6
97

Dessus 1 mesure 56 : fa ♭ , Manuscrit fa #

Dessus 1 mesure 81 temps 3 et 4 : fa ♭ , Manuscrit fa #

46 La Boutade

Trio de la Chambre du Roi LWV 35

(Trios pour le coucher du Roi)

Jean-Baptiste Lully

Dessus 1

Dessus 2

Basse

6

11

17

24

31

38

44

51

57

64

71

77

83

89

94

100

106

Dessus 1 mesure 7 : re do # , Manuscrit re do b

Dessus 1 mesure 98 temps 3 et 4 : noires , Manuscrit blanches

47 Chaconne

Trio de la Chambre du Roi LWV 35

(Trios pour le coucher du Roi)

Jean-Baptiste Lully

Dessus 1

Dessus 2

Basse

6

12

18

24

2

30

37

44

51

58

65

71

77

83

(b?)

89

