Madrigal

18. Dunque Aminta mio caro

Lucretio Quintiani

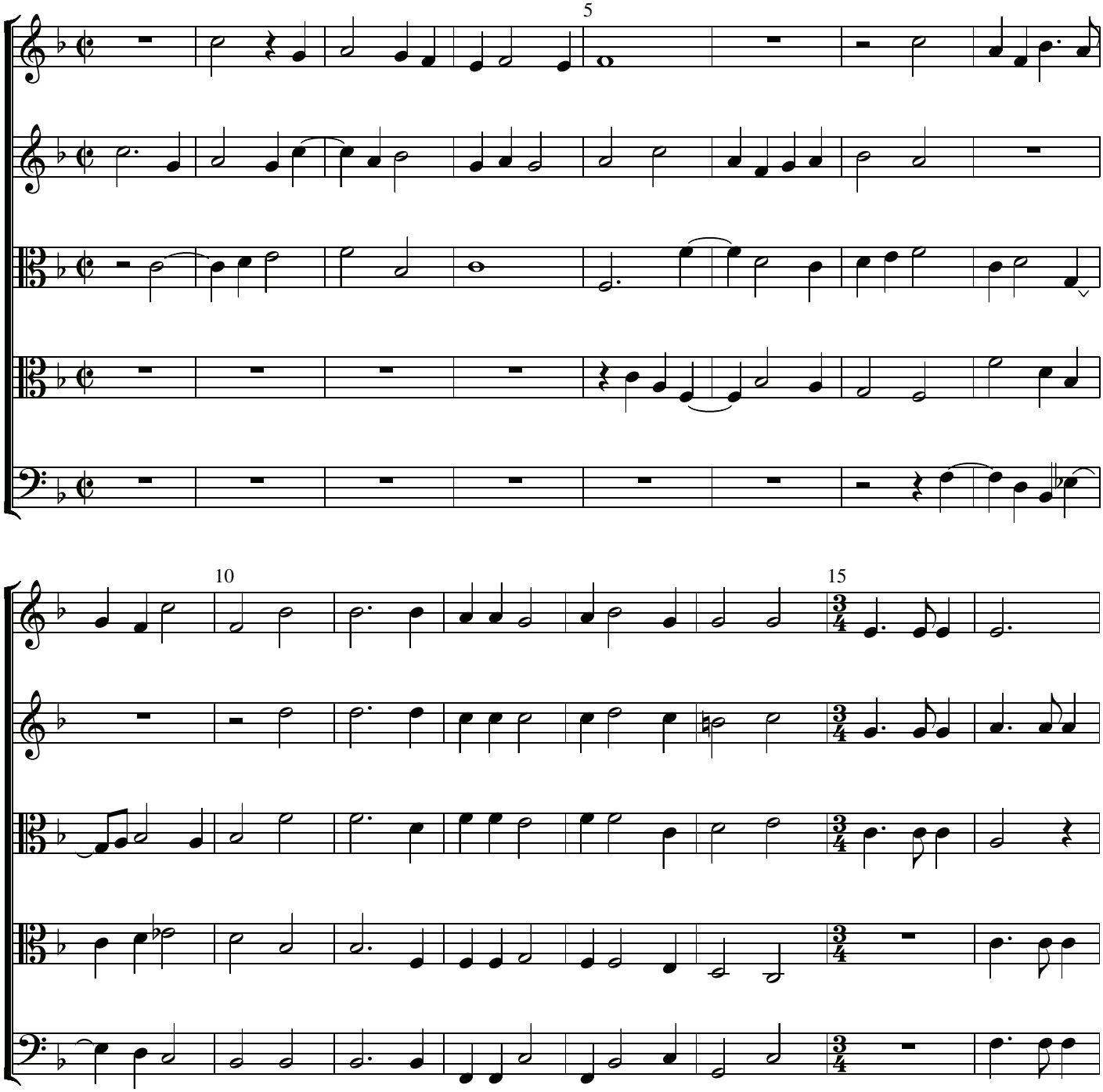

2884

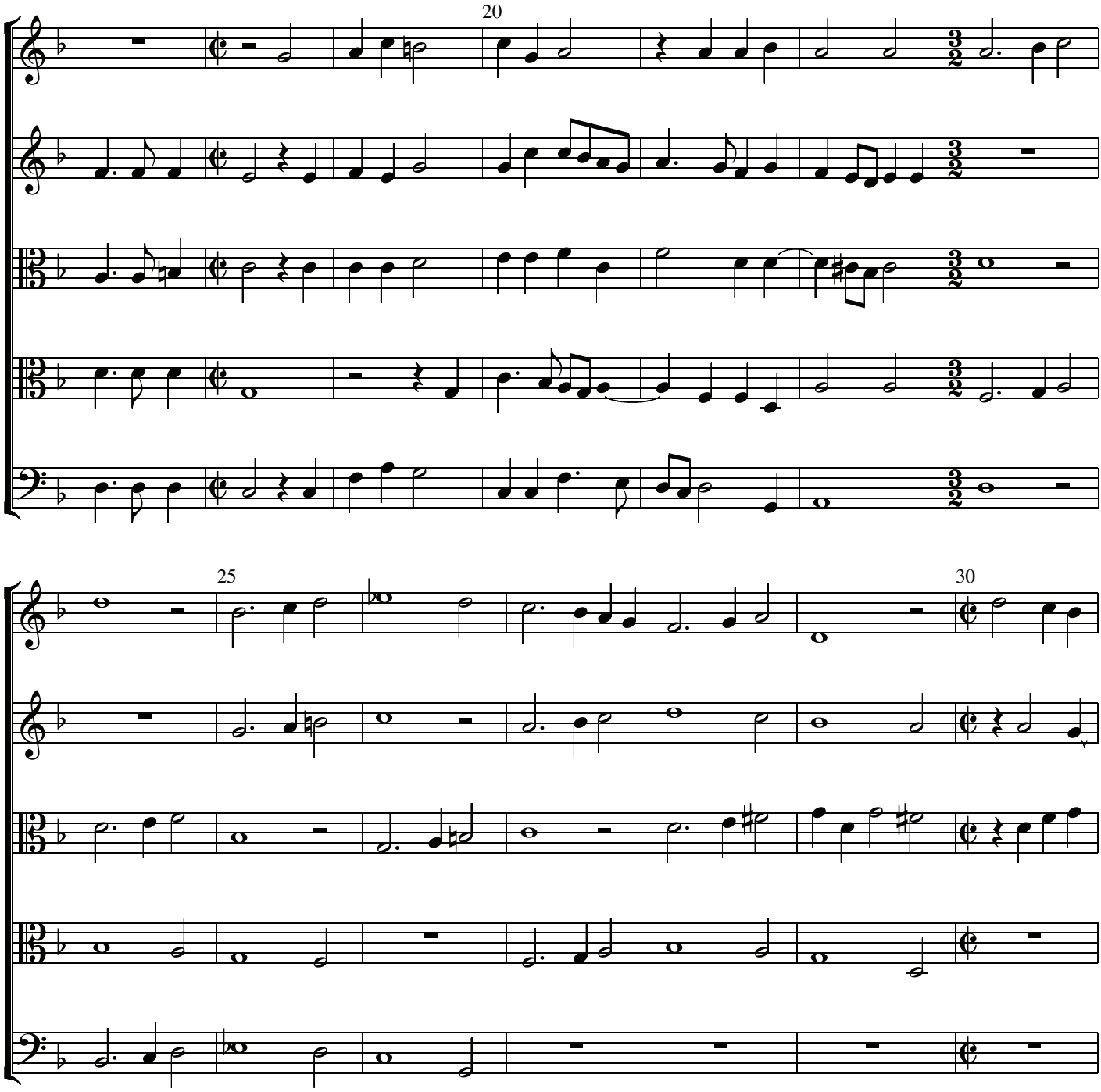
20
25
30

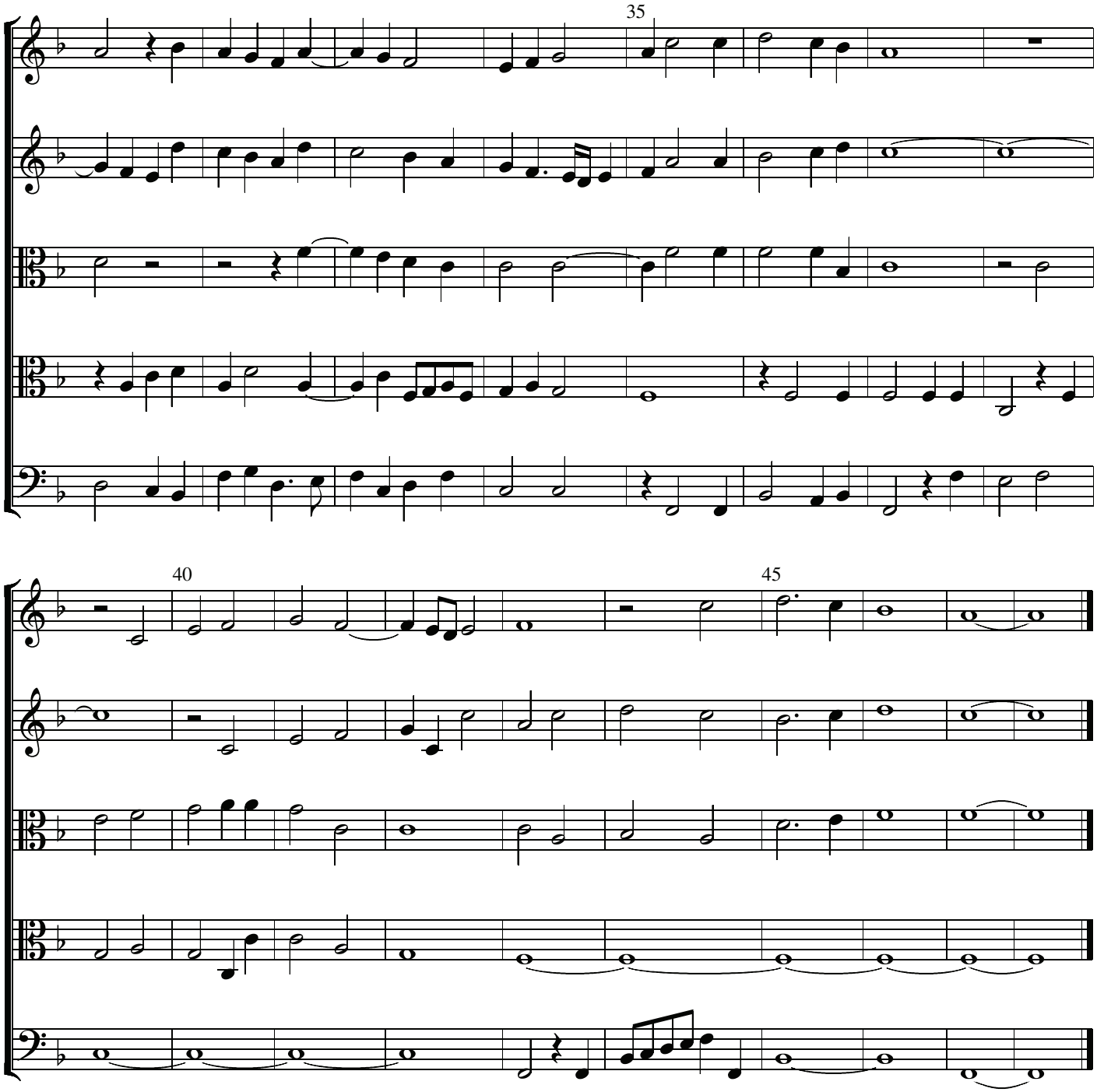
35
40
45