Oboe 2

Trio Nr.2 für 2 Oboen und Fagott

aus den "Petits Trios pour 2 Violons et Violoncelle"

J. B. Vanhal

Cantabile

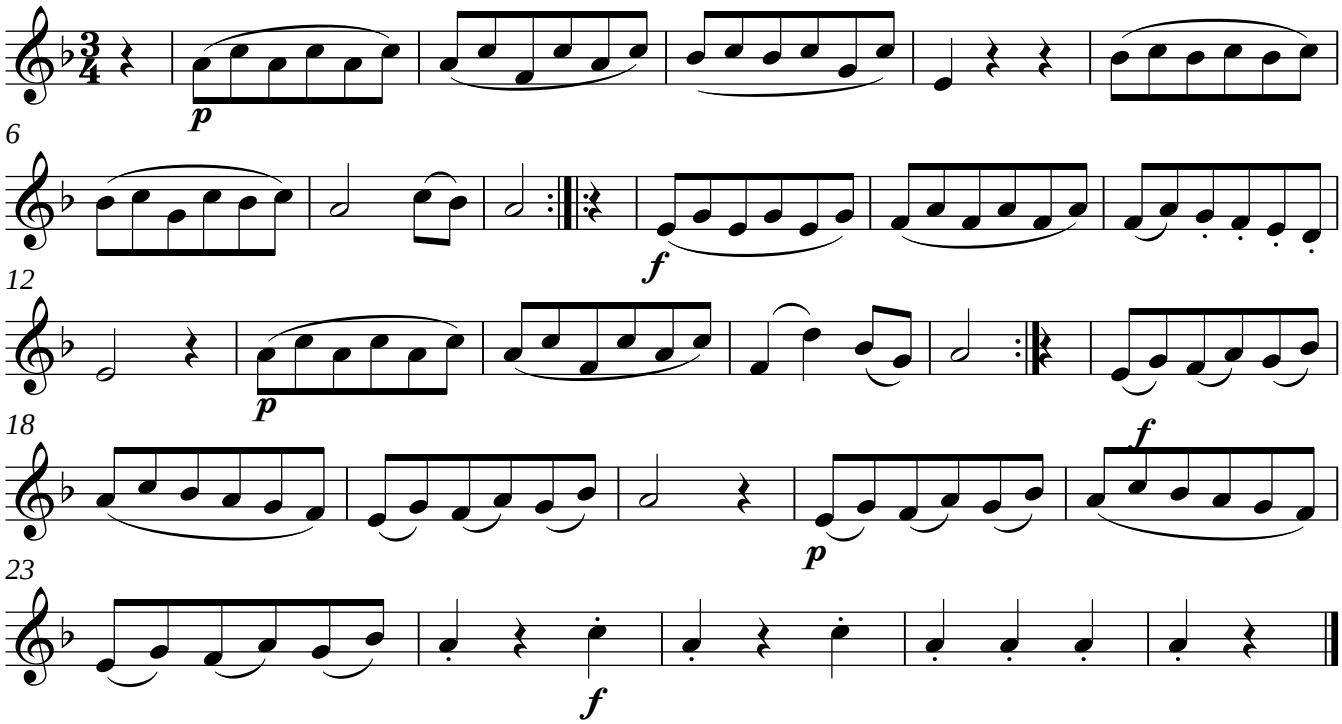

Allegro

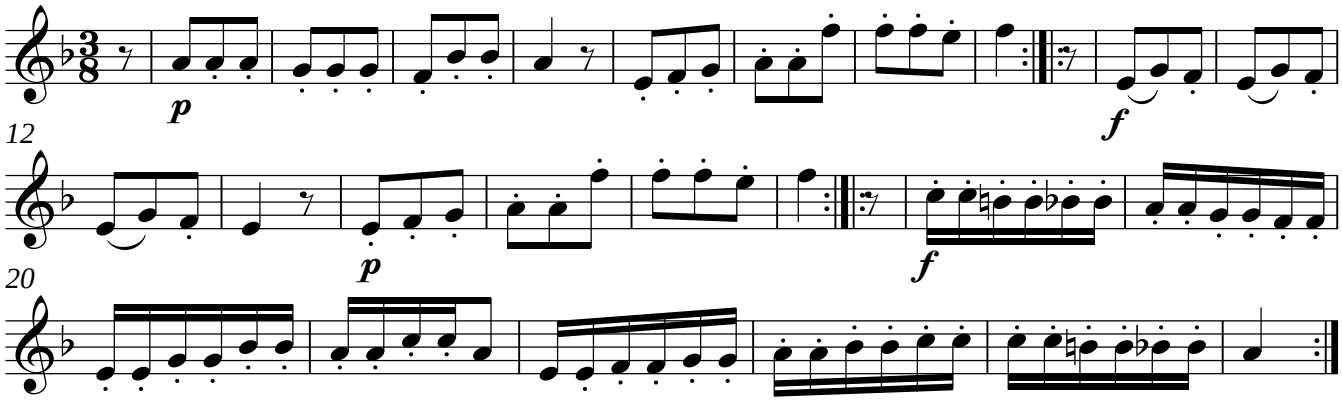

Adagio

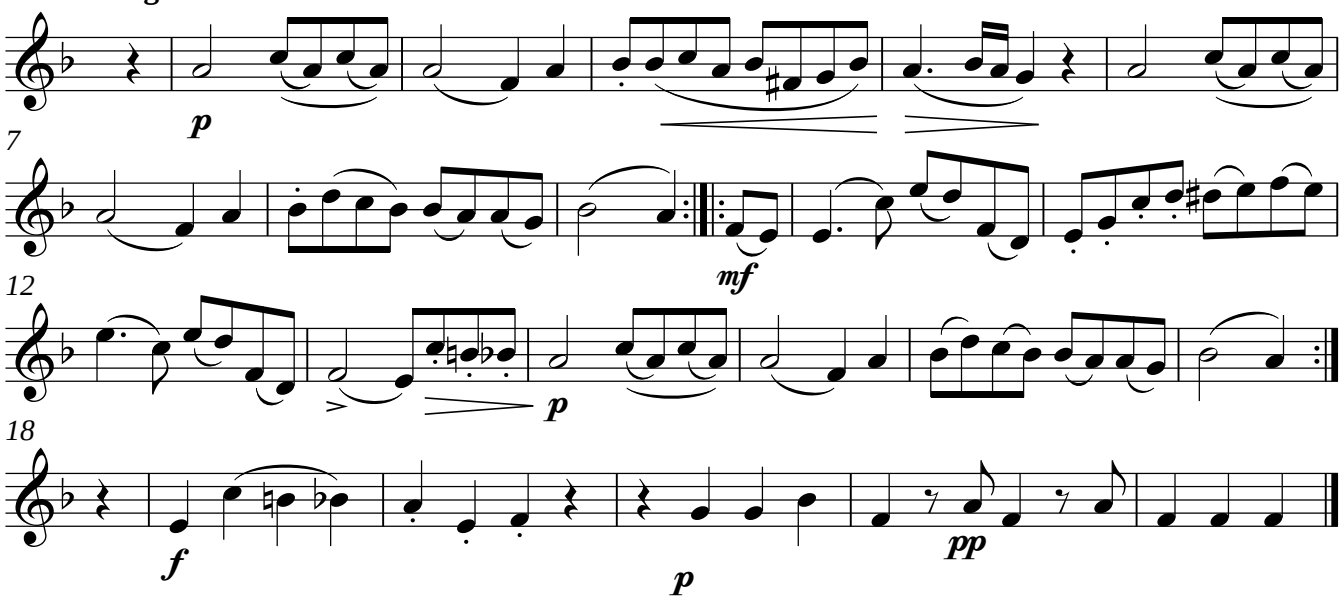

Presto Inglese

