2nd Violin

# Bohuslav Martinu

# The Parables

## for great orchestra

I : The Parable of a sculpture

II : The Parable of a garden

III : The Parable of a naviro

# The Parables

## for great orchestra

2nd Violin

I

Bohuslav Martinu

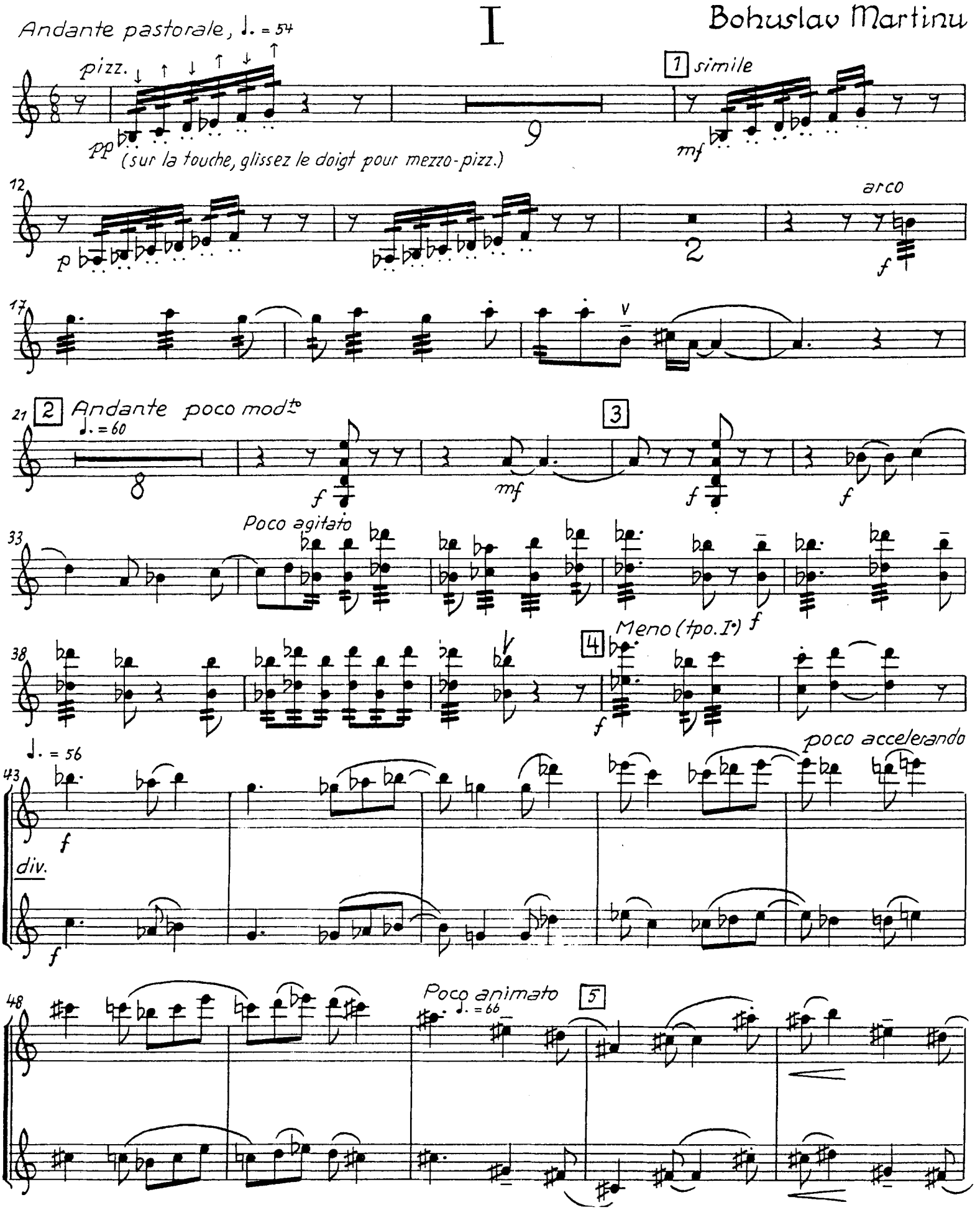

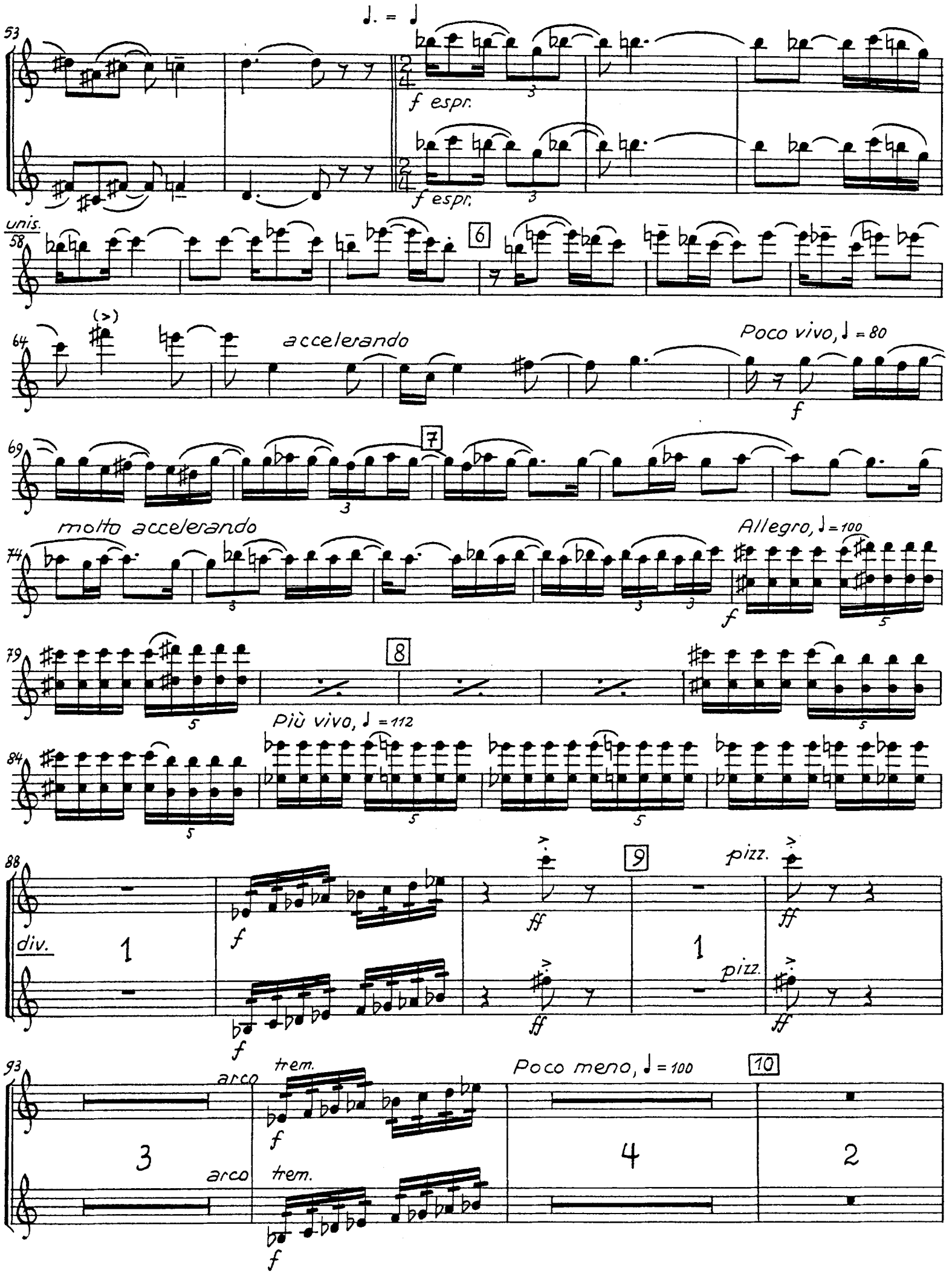
♩. = ♩
f espr.
f espr.
unis.
6
accelerando
Poco vivo, ♩ = 80
7
molto accelerando
Allegro, ♩ = 100
8
Più vivo, ♩ = 112
div.
9
pizz.
pizz.
arco
trem.
arco
trem.
Poco meno, ♩ = 100
10

Più meno, ♩ = 88

103

con sord.

pp

11

senza sord.

Arpa

con sord.

5

3

senza sord.

Andante, ♩. = 50 (52)

115

1

p

sul G

sul G

12

121

mp

mf

Poco più, ♩ = 56

126

poco f

p

mf

13

131

f

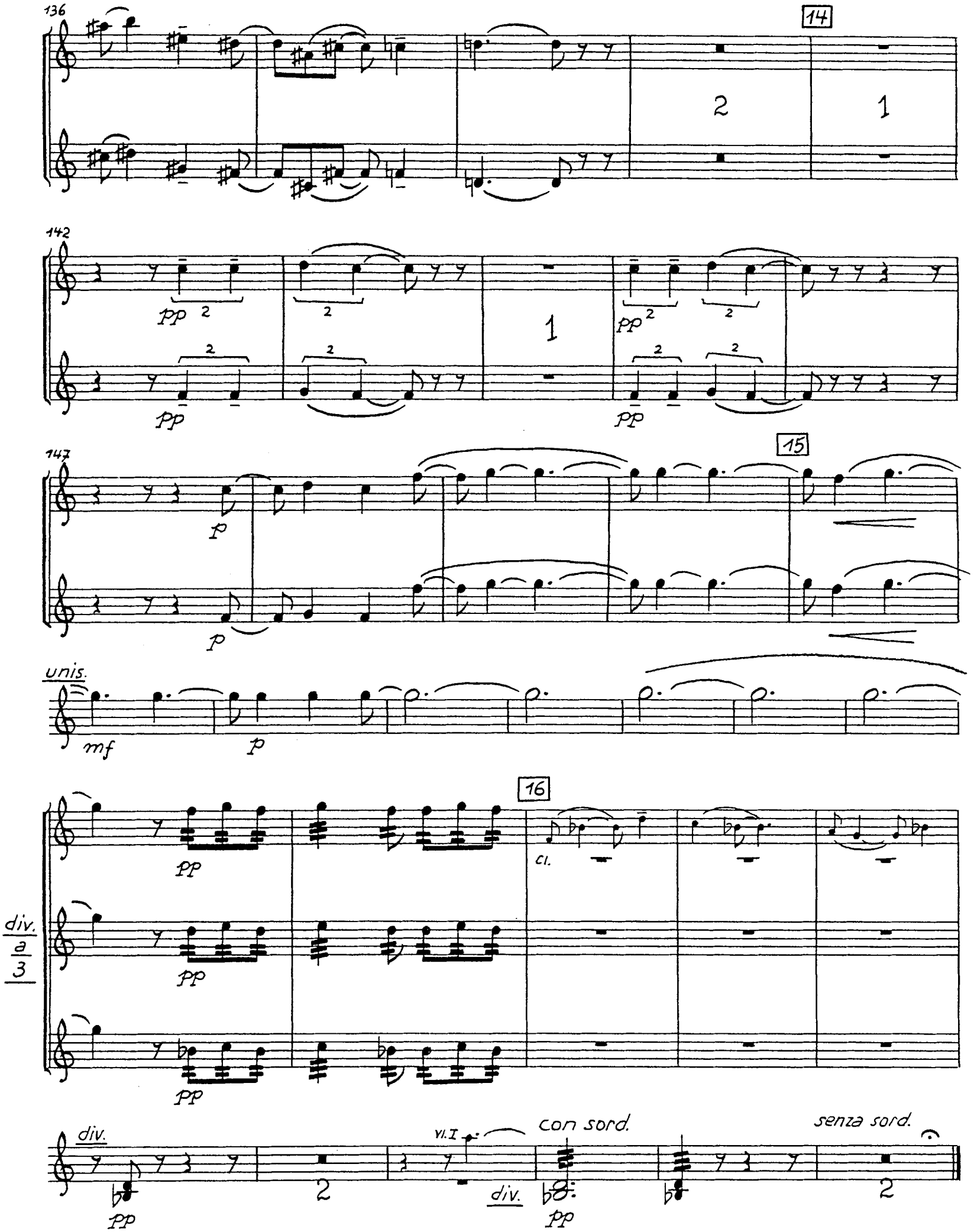
136
14
2
1
142
pp
2
1
147
15
p
unis.
mf
16
div. a 3
cl.
div.
vl. I
con sord.
senza sord.

# II

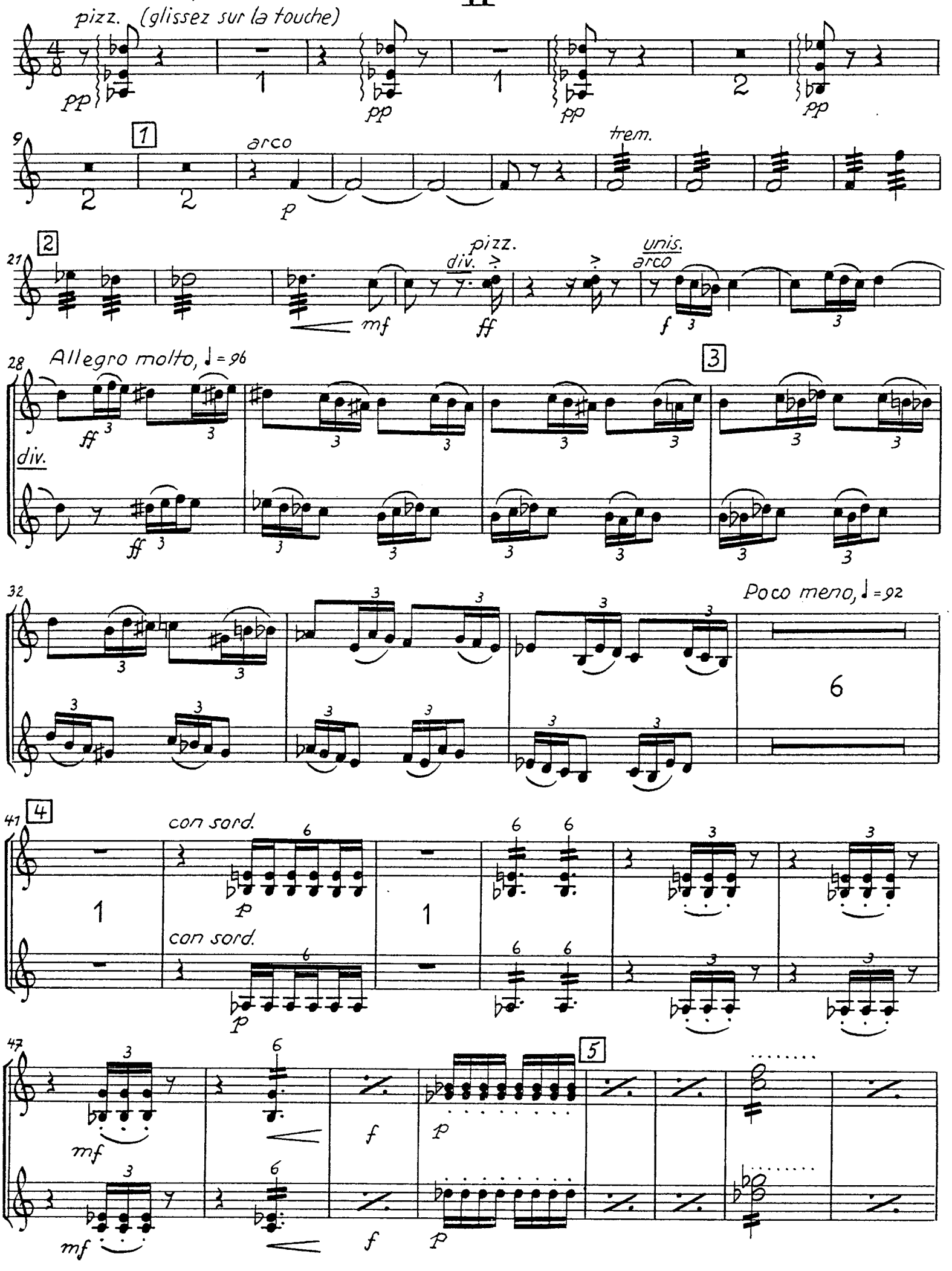
Poco moderato, ♩ = 80
pizz. (glissez sur la touche)
pp
arco
p
trem.
pizz.
div.
unis.
arco
mf
ff
f
Allegro molto, ♩ = 96
div.
Poco meno, ♩ = 92
con sord.
con sord.
mf
f
p

55 trem. 1. 6 2. 3. 4.

trem. (mf) pp (mf) pp

64 pp 1. 2. 3. 4.

pp

68 7 5. 6. 7. 8.

72 9. 10. 11. 12.

76 13. 14. 15. 16.

80 8 unis. Poco moderato, ♩ = 76

pizz. pp pp p

91 9 senza sord. ♩= 80 p mf

99 10 poco f f

104 p p

111 11 f

115 f

121 12 div. p f mf p

130 unis. 13 Poco moderato, ♩=72 f

135 div.

139 14

143 unis. trem.

Allegro molto, ♩ = 92

148 15

div.

152

156 unis. pizz. 16

163 arco

170 17 molto rit. Poco moderato, ♩ = 80

div.

176 unis.

181 18

185

# III

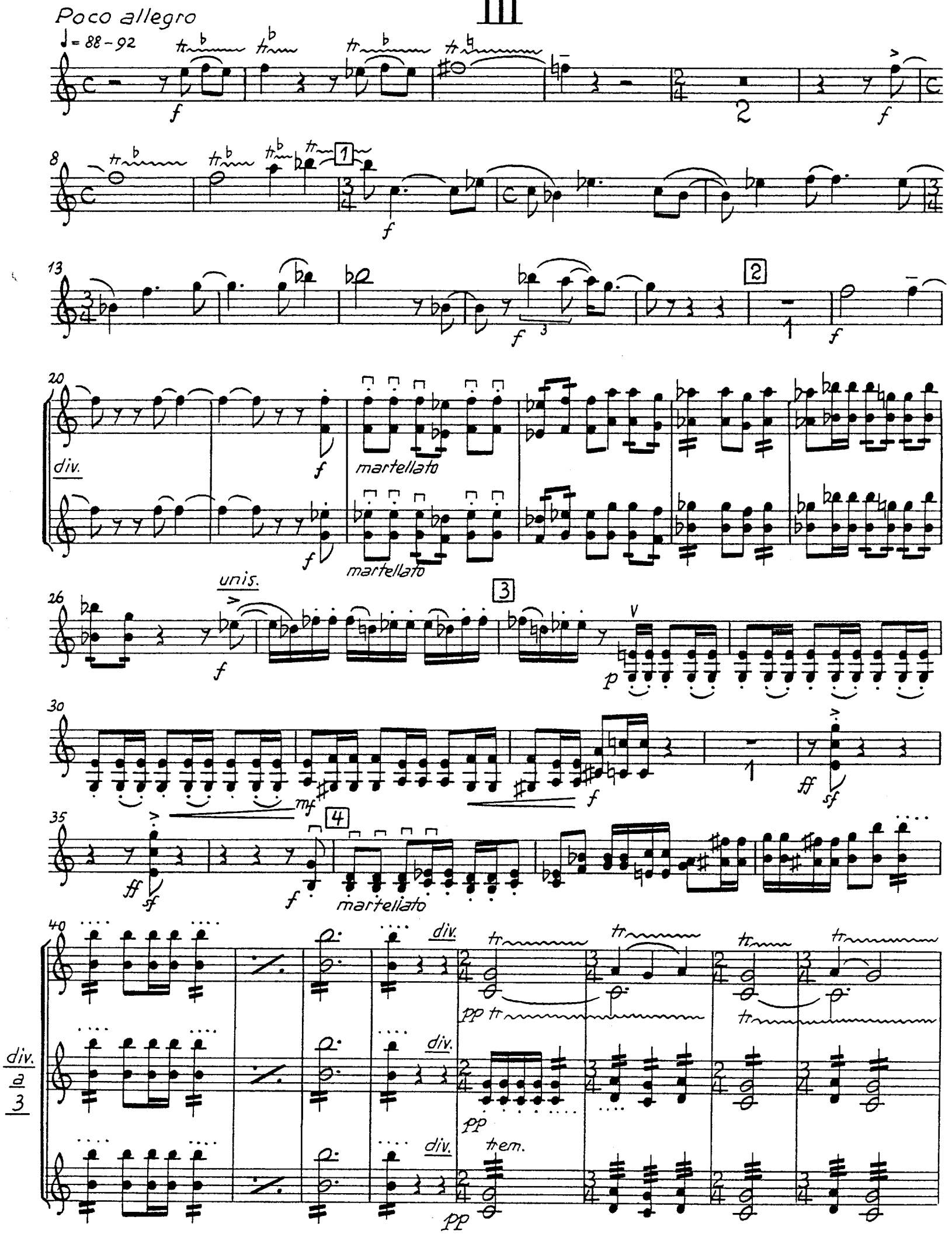

48 div. [5] Poco meno

div. a 2

div. tr trem.

57 [6] ob.

1 5

71 poco f p f

poco f p f

2

78 [7] unis.

f

84 [8]

f f

92 1. 2. 3. 4. [9] Moderato, ♩.=66 ob.

9

109 pizz. div.

p

115 [10] Vla. sola

pp

7

126 11 pizz.

Tutti

div.

mf

pizz.

mf

132

poco f

1. 2. 3. 4. 5.

poco f

12 Poco vivo

139 arco

f

V

f cantabile

arco

f

V

f cantabile

143 unis.

f

147

152

sempre f espr.

f

157 13

p

p

163

4

p

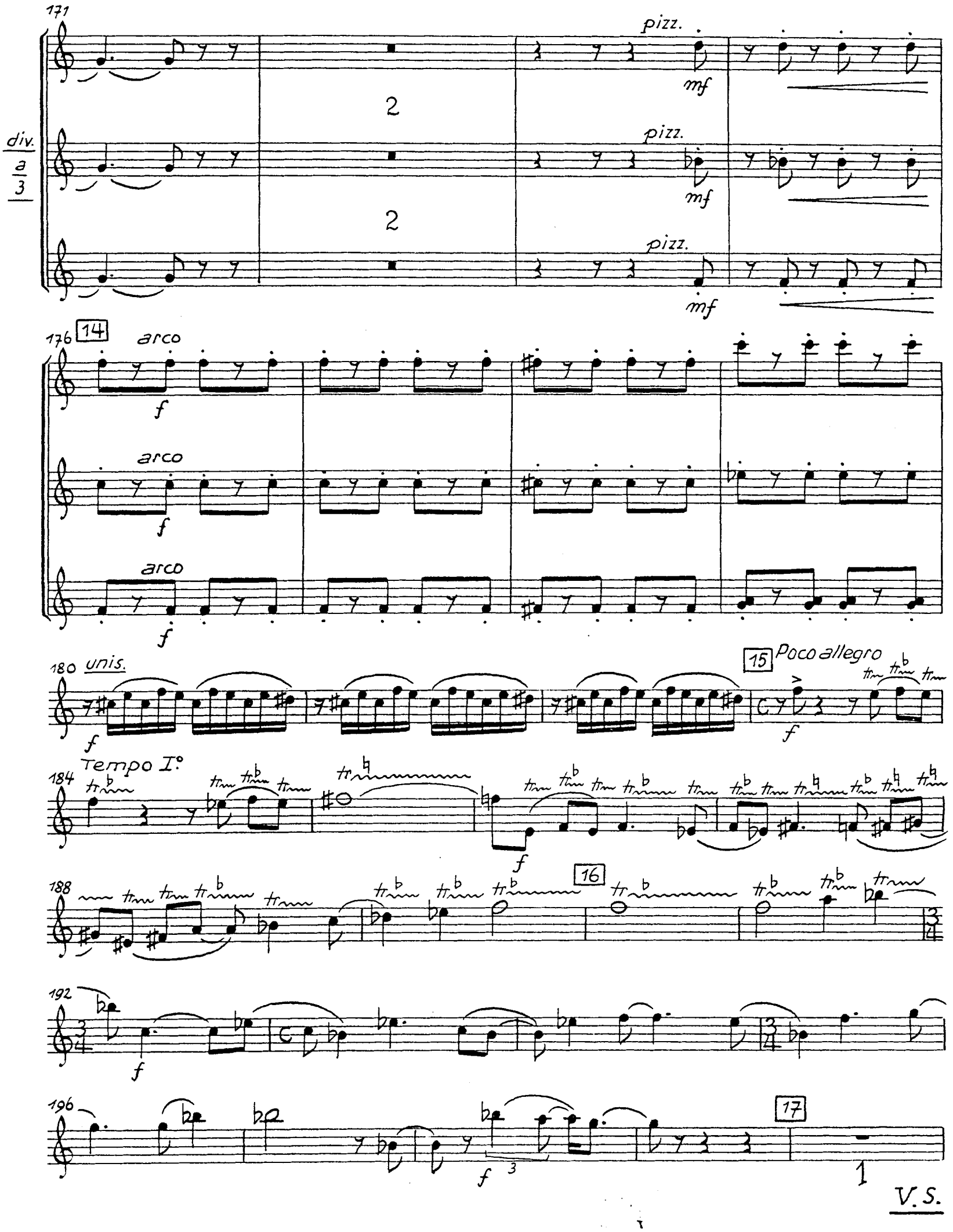
171
pizz.
mf
2
div.
a
3
176
14
arco
f
180
unis.
15
Poco allegro
184
Tempo I°
188
16
192
196
17
1
V.S.

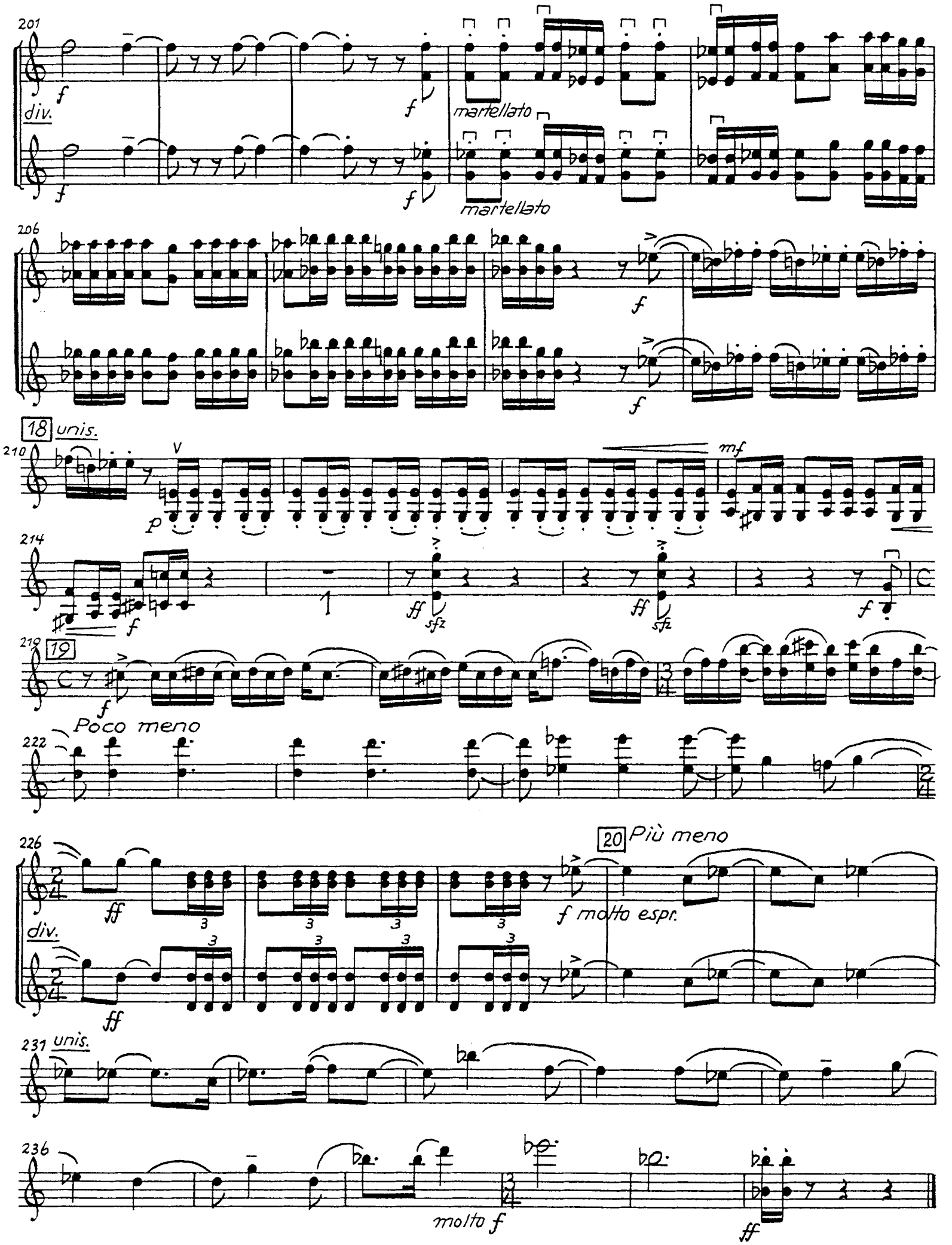
201
div.
martellato
martellato
206
18 unis.
210
mf
214
ff
sfz
219
19
Poco meno
222
226
20 Più meno
f molto espr.
div.
231 unis.
236
molto f