

Contrabass

Ludwig van Beethoven
Joshua Choe

47

p *f* *f* *f*

54

Exercise 54 is a bass clef piece in D major (one sharp) and 6/8 time. It consists of six measures, each containing a single eighth note followed by a dotted quarter note. The notes are D2, E2, F#2, G2, A2, and B2, ascending stepwise.

60

p

68

dolce *f*

78

f *p* *cresc.* *f*

85

p *dolce*

Piano Sonata No. 25 in G Major

2

93

102

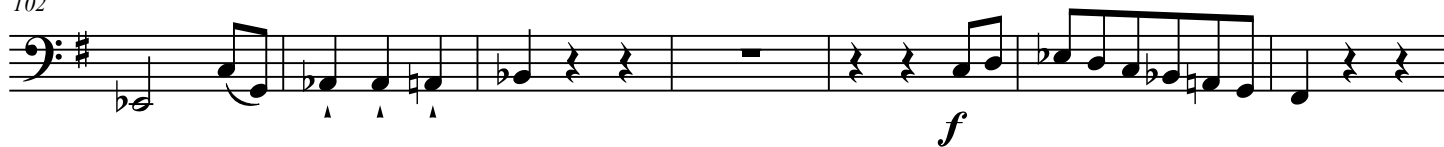

109

120

127

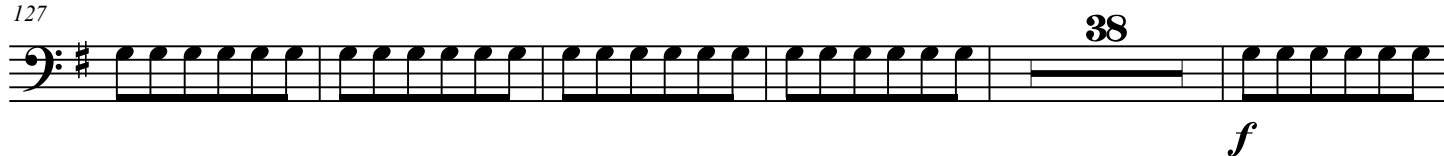

170

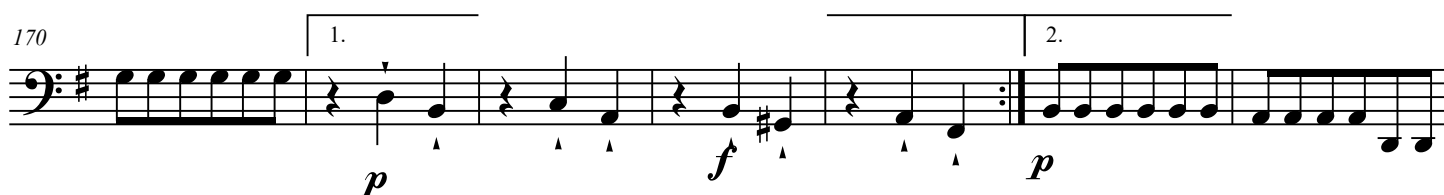

177

184

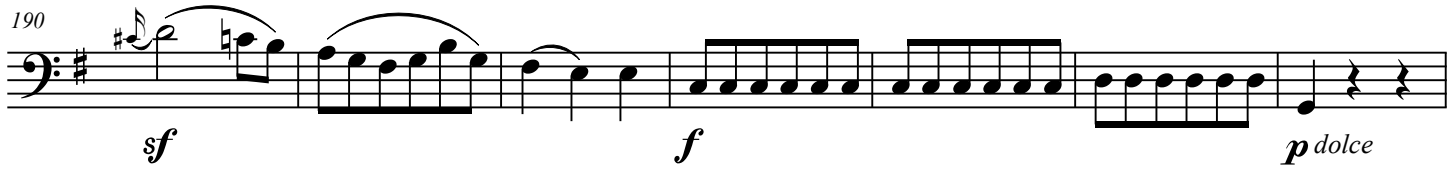

Piano Sonata No. 25 in G Major

Contrabass

2. Andante

Ludwig van Beethoven
Joshua Choe

Andante

6

10

12

15

18

20

24

The bass line of 'The Rose Tree' is written in bass clef with a key signature of one flat (B-flat). The melody consists of eighth and sixteenth notes, with a final measure containing a half note and a quarter rest. The dynamics are marked as *p* (piano), *dim.* (diminuendo), and *pp* (pianissimo).

Piano Sonata No. 25 in G Major

Contrabass

3. Vivace

Ludwig van Beethoven
Joshua Choe

Vivace

8 *f* 2 *p*

16 1. 2. *f*

23 18 *f*

48 3 *f*

57

65 4 17 *f*

92 4 2 11 *f* *f*

114 *p cresc.* *p*