

Sonata Seconda a violino solo

from *Sonate a 1, 2, 3* (Venezia 1641)

Giovanni Battista Fontana (c. 1589 - c. 1630)

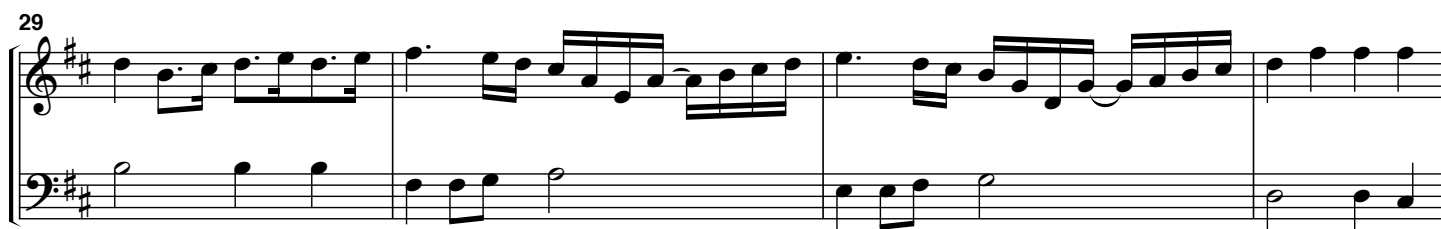
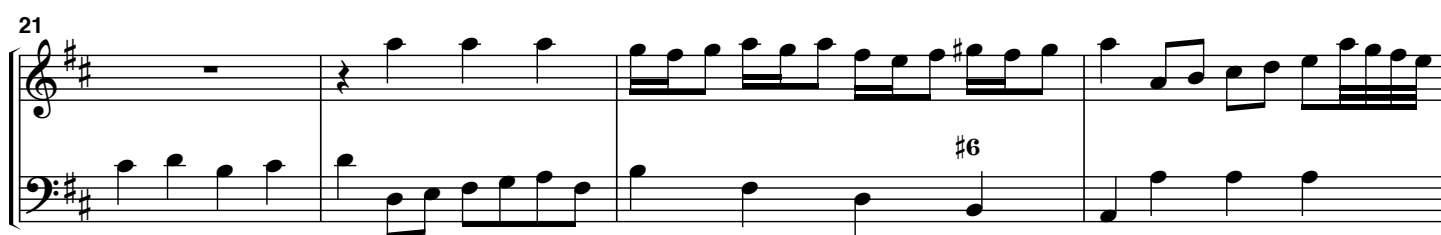
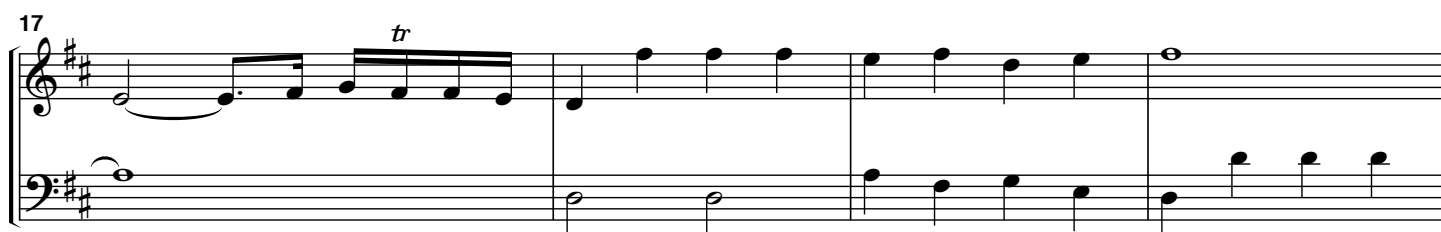

33

37

41

45

50

55

62

68

74

78

81

87

92

Originally, black values throughout the section.

101

109

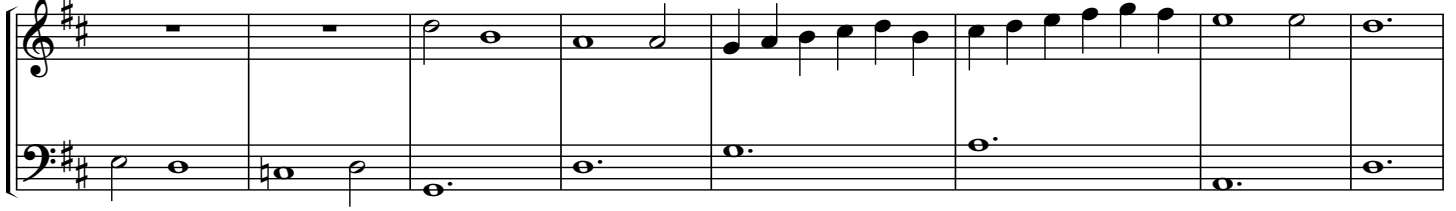

117

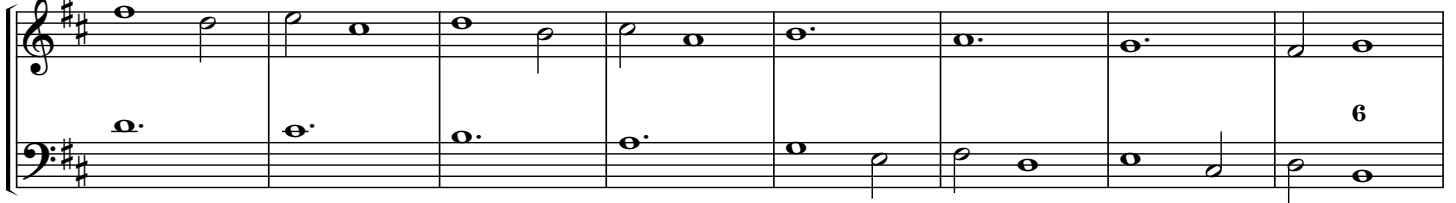

125

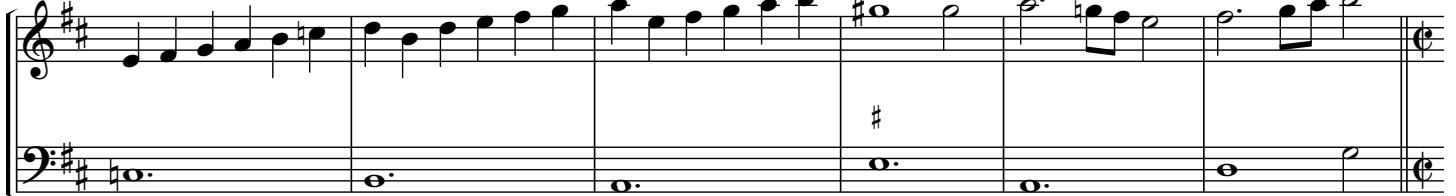

131

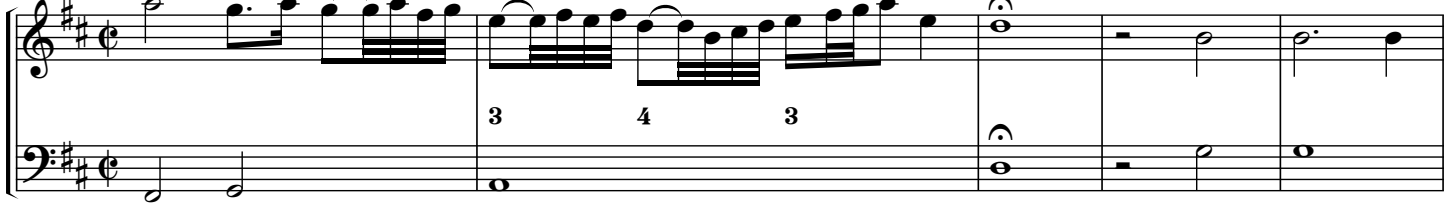

136

142

148

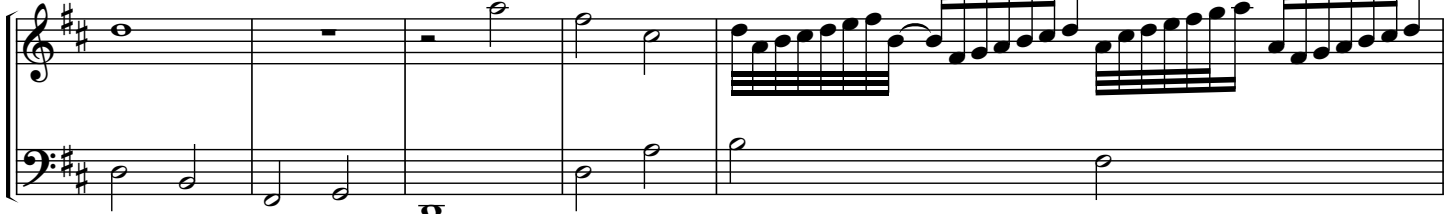

153

158

161

165

168

172

177
